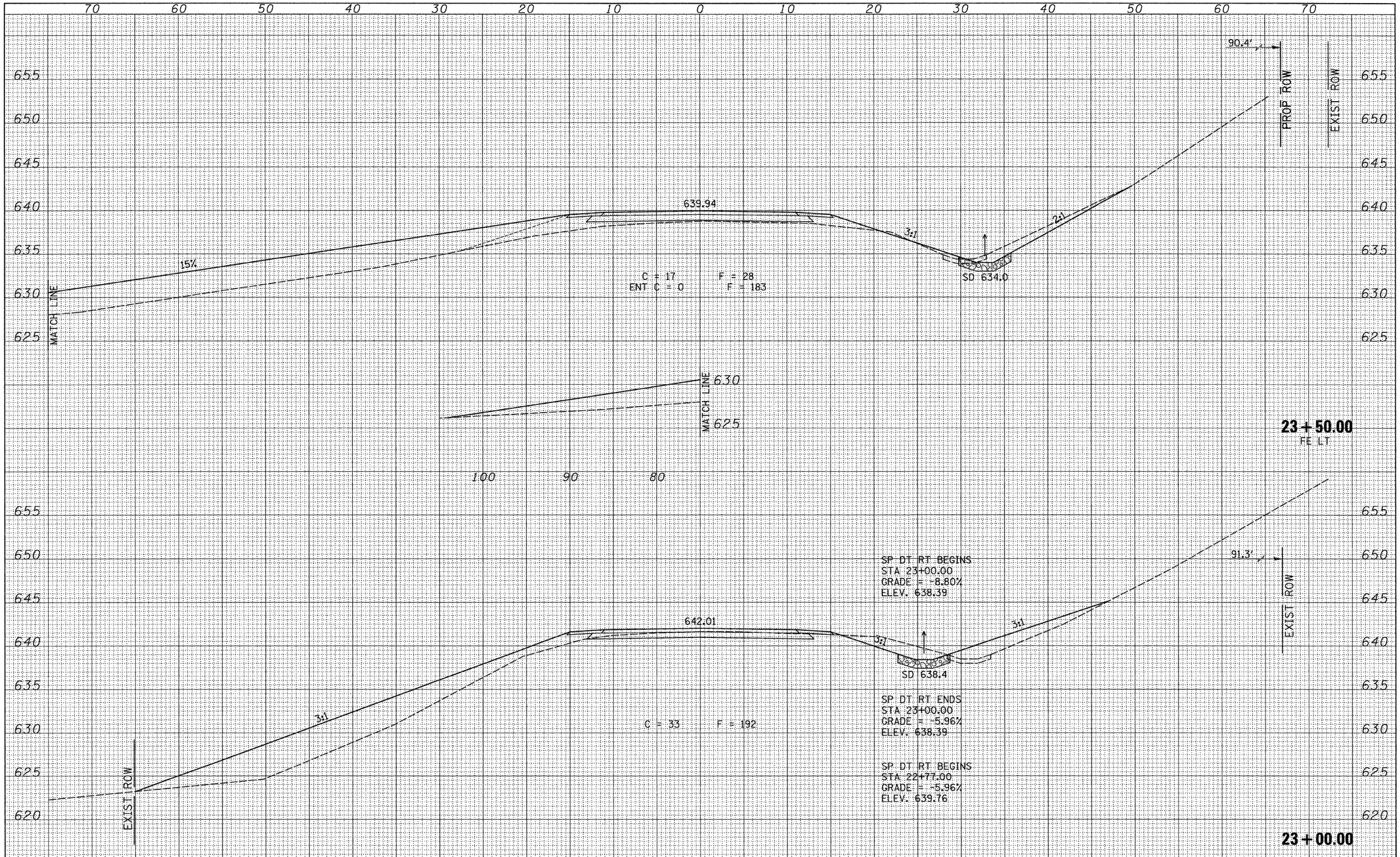

FINAL SURVEY	BY	DATE
SURVEYED		
PLOTTED		
NOTE BOOK TEMPLATE		
AREAS		
NO. AREAS CHECKED		

ORIGINAL SURVEY	BY	DATE
SURVEYED		
PLOTTED		
NOTE BOOK TEMPLATE		
AREAS		
NO. AREAS CHECKED		

FILE NAME = V:\Bridge\2576-1 Macoupin\2576XSSHTS.dgn	USER NAME = cthomas	DESIGNED -	REVISED -
		DRAWN -	REVISED -
	PLOT SCALE = 5.0000 ' / IN.	CHECKED -	REVISED -
	PLOT DATE = 5/17/2010	DATE -	REVISED -

MACOUPIN COUNTY
COUNTY HIGHWAY 12
OVER HICKS CREEK AND JOES CREEK

CROSS SECTIONS

SCALE: 1"=5' | SHEET NO. 2 OF 26 SHEETS | STA. 23+00.000 TO STA. 23+50.000

F.A.S. RTE.	SECTION	COUNTY	TOTAL SHEETS	SHEET NO.
732	07-00090-00-BR	MACOUPIN	77	53

CONTRACT NO.

FED. ROAD DIST. NO. 7 | ILLINOIS | FED. AID PROJECT BRS-0732(148)