

ALFRED PHIPPS
SE 1/4, SE 1/4, SEC 13, T. 8 S., R. 7 E., 3RD P.M.

HARRY WOOLCOTT
NE 1/4, SE 1/4, SEC 13, T. 8 S., R. 7 E., 3RD P.M.

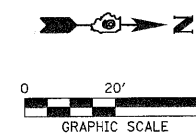

STATION 10+00
PRECAST PRESTRESSED CONCRETE DECK BEAM
BRIDGE, SINGLE SPAN @ 44'-0"
24'-0" ROWY, SKEW = 20°
PROPOSED STRUCTURE NO. 030-3128

PLAN
SURVEYED BY: _____ DATE: _____
NOTE BOOK NO.: _____
ALIGNMENT CHECKED BY: _____
CADD FILE MADE BY: _____

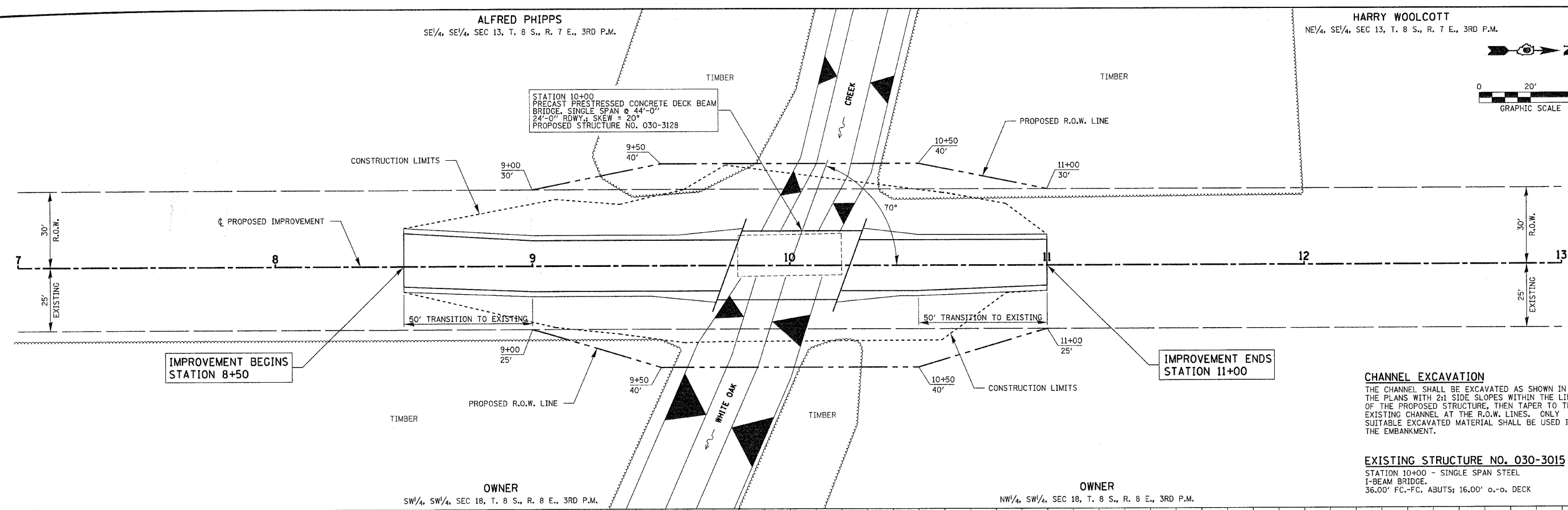

CHANNEL EXCAVATION
THE CHANNEL SHALL BE EXCAVATED AS SHOWN IN THE PLANS WITH 2:1 SIDE SLOPES WITHIN THE LIMITS OF THE PROPOSED STRUCTURE, THEN TAPER TO THE EXISTING CHANNEL AT THE R.O.W. LINES. ONLY SUITABLE EXCAVATED MATERIAL SHALL BE USED IN THE EMBANKMENT.

EXISTING STRUCTURE NO. 030-3015
STATION 10+00 - SINGLE SPAN STEEL I-BEAM BRIDGE.
36.00' FC-FC, ABUTS; 16.00' o.-o. DECK

OWNER
SW 1/4, SW 1/4, SEC 18, T. 8 S., R. 8 E., 3RD P.M.

OWNER
NW 1/4, SW 1/4, SEC 18, T. 8 S., R. 8 E., 3RD P.M.

PROFILE
SURVEYED BY: _____ DATE: _____
NOTE BOOK NO.: _____
GRADES CHECKED BY: _____
STRUCTURE NOTATIONS CHECKED BY: _____

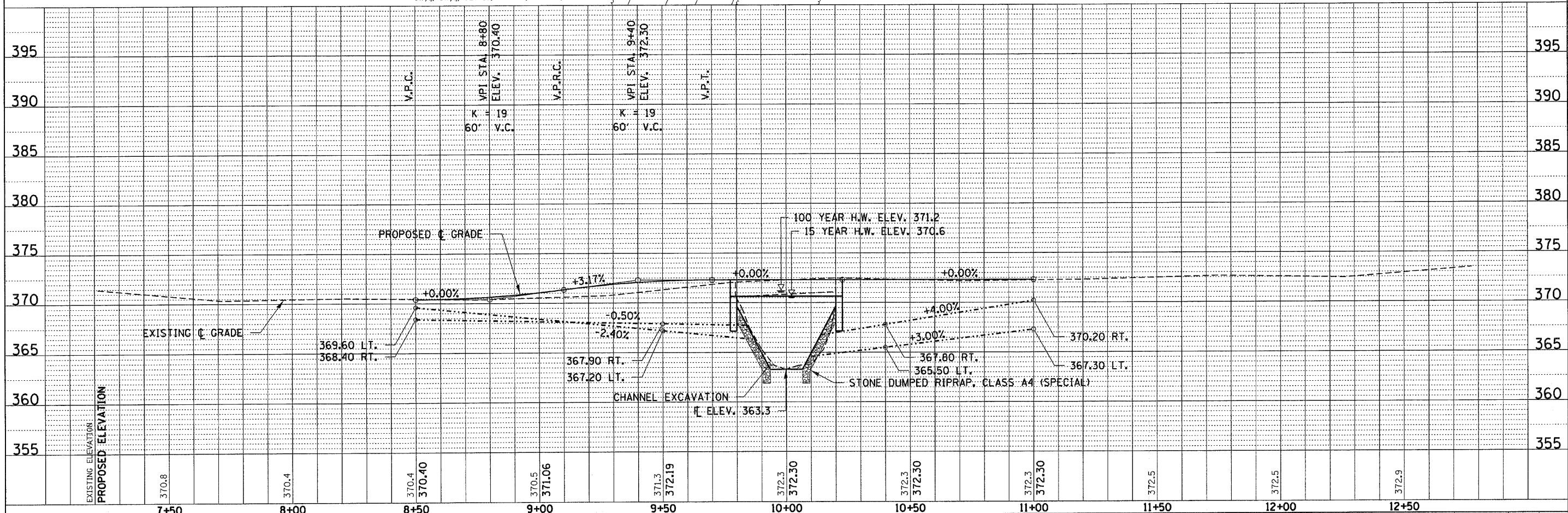

FILE NAME = 090121-sh1-pp1.dgn	USER NAME =	DESIGNED - A.S.L.	REVISED -	STATE OF ILLINOIS GALLATIN COUNTY HIGHWAY DEPARTMENT	HLR	PLAN & PROFILE COTTONWOOD ROAD	F.A.S. 1897	SECTION 08-00073-00-BR	COUNTY GALLATIN	TOTAL SHEETS 14	SHEET NO. 3
PLOT SCALE =	CHECKED - S.W.M.	REVISED -	CONTRACT NO. 99422								
PLOT DATE = 10/22/2010	DATE - 12/09/09	REVISED -	FED. ROAD DIST. NO. [] ILLINOIS FED. AID PROJECT								
							SCALE: 20H:5V SHEET NO. 1 OF 1 SHEETS STA. 7+00 TO STA. 13+00				