

PLAN	SURVEYED	DATE
	PLOTTED	
	GRADES CHECKED	
	ALIGNMENT CHECKED	
	STRUCTURE NOTATIONS CHECKED	
	FILE NAME	

PROFILE	SURVEYED	DATE
	PLOTTED	
	GRADES CHECKED	
	ALIGNMENT CHECKED	
	STRUCTURE NOTATIONS CHECKED	
	FILE NAME	

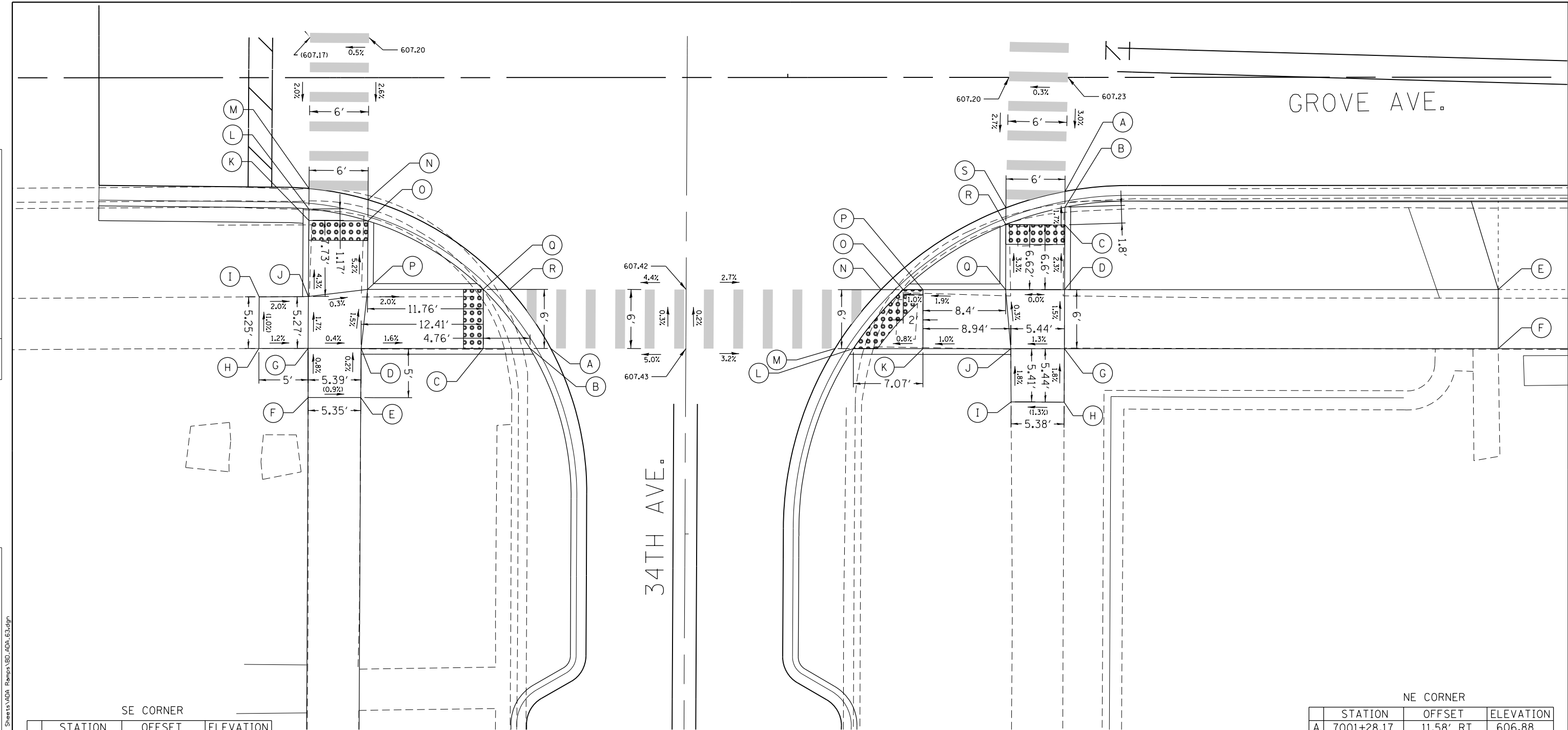



SE CORNER

	STATION	OFFSET	ELEVATION
A	7000+75.89	27.54' RT	606.75
B	7000+73.79	27.53' RT	606.73
C	7000+69.03	27.53' RT	606.73
D	7000+56.62	27.52' RT	606.93
E	7000+56.59	32.52' RT	(606.94)
F	7000+51.23	32.51' RT	(606.99)
G	7000+51.23	27.51' RT	606.95
H	7000+46.23	27.53' RT	(607.01)
I	7000+46.27	22.28' RT	(606.96)
J	7000+51.27	22.25' RT	606.86
K	7000+51.32	14.52' RT	606.53
L	7000+51.33	13.35' RT	606.51
M	7000+51.34	11.26' RT	606.53
N	7000+57.33	12.41' RT	606.46
O	7000+57.32	14.56' RT	606.44
P	7000+57.27	21.52' RT	606.84
Q	7000+69.04	21.53' RT	606.61
R	7000+71.71	21.53' RT	606.63

NE CORNER

	STATION	OFFSET	ELEVATION
A	7001+28.17	11.58' RT	606.88
B	7001+28.17	13.19' RT	606.86
C	7001+28.16	14.99' RT	606.89
D	7001+28.13	21.58' RT	607.04
E	7001+72.20	21.58' RT	607.23
F	7001+72.20	27.58' RT	(607.24)
G	7001+28.10	27.58' RT	607.13
H	7001+28.07	33.02' RT	(607.14)
I	7001+22.69	32.98' RT	(607.07)
J	7001+22.66	27.58' RT	607.06
K	7001+13.72	27.57' RT	606.99
L	7001+06.66	27.56' RT	606.92
M	7001+04.78	27.56' RT	606.94
N	7001+09.47	21.57' RT	606.88
O	7001+11.73	21.57' RT	606.86
P	7001+13.73	21.57' RT	606.88
Q	7001+22.13	21.58' RT	607.04
R	7001+22.16	14.96' RT	606.82
S	7001+22.17	13.26' RT	606.84

LEGEND

- (xx.xx') EXISTING LENGTH/ELEVATION
- ==== PROPOSED SIDE CURB
- (%) EXISTING SLOPE
-  PROPOSED SIDEWALK
-  DETECTABLE WARNINGS
-  SIDEWALK REMOVAL
REPLACE W/TOPSOIL & SOD



USER NAME = JuanS	DESIGNED -	REVISED -
PLOT SCALE = 10.0000' / in.	DRAWN -	REVISED -
PLOT DATE = 11/6/2021	CHECKED - TWB	REVISED -
	DATE -	REVISED -

STATE OF ILLINOIS
DEPARTMENT OF TRANSPORTATION

BERWYN DEPOT DISTRICT STREETScape		F.A. RTE.	SECTION	COUNTY	TOTAL SHEETS	SHEET NO.
ADA CURB RAMP DETAILS		2275	13-00170-00-RS	COOK	553	301
SCALE:	SHEET 63 OF 66 SHEETS	STA.	TO STA.		CONTRACT NO.61H24	

ILLINOIS FED. AID PROJECT	
---------------------------	--

PLAN	SURVEYED	DATE
	PLOTTED	
	CHECKED	
	ALIGNED	
	FILED	
NOTE BOOK NO.	CADD FILE NAME	

PROFILE	SURVEYED	DATE
	PLOTTED	
	CHECKED	
	GRADES	
	STRUCTURE	
NOTE BOOK NO.	NOTATIS CHPKD	

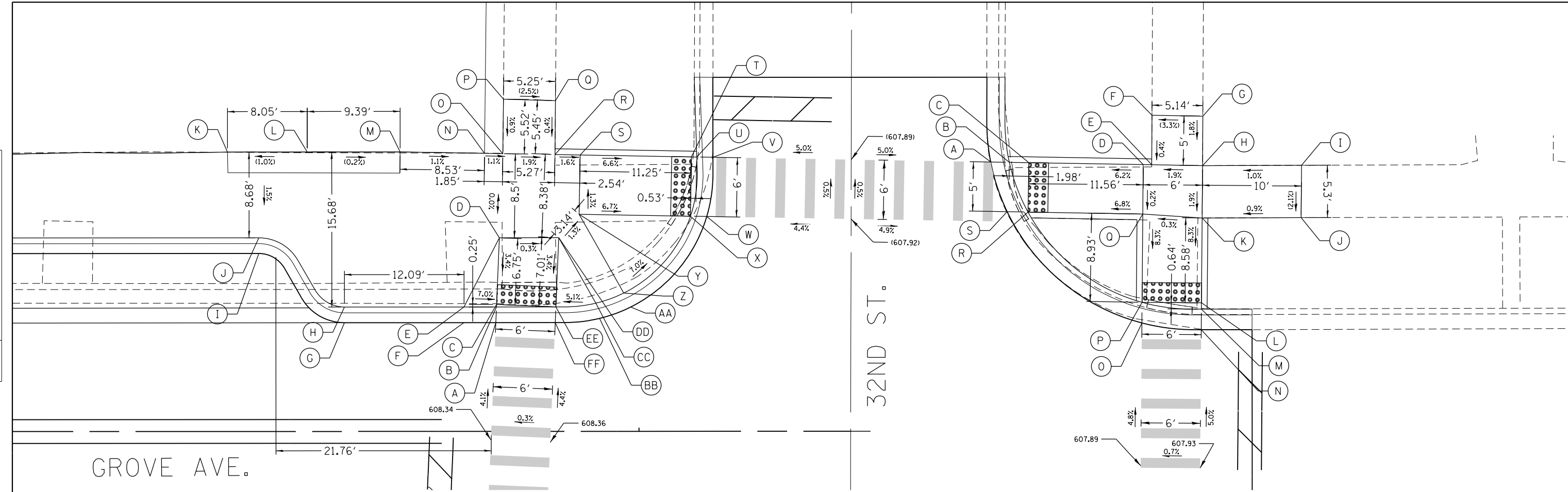

SW CORNER

	STATION	OFFSET	ELEVATION
A	7013+85.52	11.00' LT	607.85
B	7013+85.59	12.58' LT	607.83
C	7013+85.60	12.84' LT	607.83
D	7013+85.88	19.58' LT	608.06
E	7013+82.31	12.58' LT	608.06
F	7013+82.31	11.00' LT	607.86
G	7013+70.22	11.00' LT	607.90
H	7013+70.22	12.58' LT	608.10
I	7013+61.56	18.00' LT	607.64
J	7013+61.56	19.58' LT	608.02
K	7013+58.41	28.26' LT	(608.11)
L	7013+66.47	28.26' LT	(608.19)
M	7013+75.86	28.26' LT	(608.17)
N	7013+84.39	28.12' LT	608.08
O	7013+86.24	28.08' LT	608.06
P	7013+86.30	33.60' LT	(608.11)
Q	7013+91.55	33.44' LT	(607.98)
R	7013+91.51	27.99' LT	607.96
S	7013+94.05	27.95' LT	607.92
T	7014+05.30	27.75' LT	607.18
U	7014+05.83	27.74' LT	607.17
V	7014+07.47	27.71' LT	607.19
W	7014+06.85	21.72' LT	607.28
X	7014+05.19	21.75' LT	607.26
Y	7013+93.95	21.95' LT	608.00
Z	7013+98.45	13.99' LT	607.98
AA	7013+99.16	12.58' LT	607.58
BB	7013+96.01	11.42' LT	607.70
CC	7013+95.64	12.96' LT	608.02
DD	7013+91.89	19.58' LT	608.04
EE	7013+91.59	12.58' LT	607.81
FF	7013+91.52	11.00' LT	607.83

NW CORNER

	STATION	OFFSET	ELEVATION
A	7014+21.38	27.22' LT	607.19
B	7014+21.38	27.19' LT	607.17
C	7014+21.38	27.16' LT	607.20
D	7014+21.38	26.95' LT	607.92
E	7014+21.38	26.94' LT	607.93
F	7014+21.38	31.94' LT	(607.95)
G	7014+21.38	31.85' LT	(608.12)
H	7014+21.38	26.85' LT	608.03
I	7014+21.38	26.88' LT	(608.13)
J	7014+21.38	21.58' LT	(608.02)
K	7014+21.38	21.55' LT	607.93
L	7014+21.38	12.97' LT	607.22
M	7014+21.38	12.33' LT	607.21
N	7014+21.38	10.25' LT	607.23
O	7014+21.38	10.94' LT	607.19
P	7014+21.38	13.02' LT	607.17
Q	7014+21.38	21.95' LT	607.91
R	7014+21.38	22.16' LT	607.12
S	7014+21.38	22.19' LT	607.14

LEGEND

- (xx.xx') EXISTING LENGTH/ELEVATION
- PROPOSED SIDE CURB
- (%) EXISTING SLOPE
- PROPOSED SIDEWALK
- DETECTABLE WARNINGS
- SIDEWALK REMOVAL REPLACE W/TOPSOIL & SOD



USER NAME = JuanS
 DESIGNED -
 DRAWN -
 CHECKED - TWB
 DATE -
 PLOT SCALE = 10.0000' / 1" /
 PLOT DATE = 11/6/2021

DESIGNED -
 REVISIONS -
 CHECKED - TWB
 DATE -

REVISIONS -
 REVISIONS -
 REVISIONS -
 REVISIONS -

STATE OF ILLINOIS
 DEPARTMENT OF TRANSPORTATION

BERWYN DEPOT DISTRICT STREETScape
 ADA CURB RAMP DETAILS

SCALE: SHEET 64 OF 66 SHEETS STA. TO STA.

F.A. RTE.	SECTION	COUNTY	TOTAL SHEETS	SHEET NO.
2275	13-00170-00-RS	COOK	553	302
CONTRACT NO.61H24				

ILLINOIS FED. AID PROJECT

FILE NAME = M:\BERWYN DEPOT DISTRICT STREETScape 13-180\DRAWINGS\Streetscape\CADD Sheets\ADA Ramps\ADA ADA.dwg

PLAN	SURVEYED	DATE
	PLOTTED	BY
	GRADES CHECKED	
	STRUCTURE NOT AT THIS OFFICE	
	NO. _____	

PROFILE	SURVEYED	DATE
	PLOTTED	BY
	GRADES CHECKED	
	STRUCTURE NOT AT THIS OFFICE	
	NO. _____	

FILE NAME = M:\BERWYN DEPOT DISTRICT STREETScape 13-180\DRAWING\3-D\BerwYN_V04_Ramp_V04_ADA_05.dgn

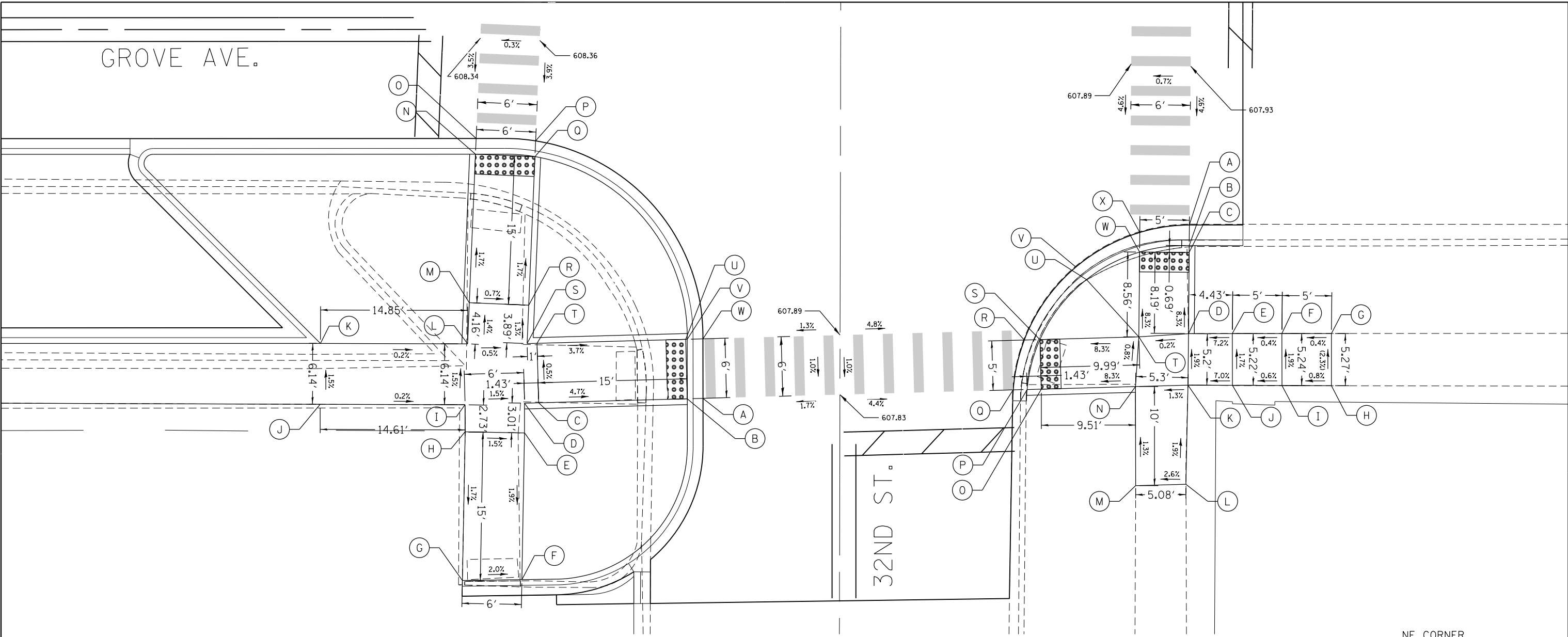

SE CORNER

	STATION	OFFSET	ELEVATION
A	7014+07.47	37.23' RT	607.59
B	7014+05.89	37.28' RT	607.57
C	7013+90.89	37.68' RT	608.27
D	7013+89.46	37.72' RT	608.29
E	7013+89.46	40.72' RT	608.24
F	7013+89.19	55.53' RT	607.96
G	7013+83.18	55.61' RT	(608.08)
H	7013+83.46	40.61' RT	608.83
I	7013+83.46	37.88' RT	608.38
J	7013+68.85	37.82' RT	608.41
K	7013+68.87	31.67' RT	608.32
L	7013+83.72	31.73' RT	608.29
M	7013+83.89	27.57' RT	608.23
N	7013+84.53	12.58' RT	607.97
O	7013+84.59	11.00' RT	607.99
P	7013+90.59	11.24' RT	607.96
Q	7013+90.52	12.84' RT	607.94
R	7013+89.89	27.82' RT	608.20
S	7013+89.73	31.68' RT	608.25
T	7013+90.73	31.68' RT	608.24
U	7014+05.72	31.28' RT	607.69
V	7014+05.89	31.27' RT	607.69
W	7014+07.47	31.23' RT	607.71

NE CORNER

	STATION	OFFSET	ELEVATION
A	7014+21.38	19.75' RT	607.14
B	7014+21.38	21.84' RT	607.12
C	7014+21.38	22.53' RT	607.13
D	7014+21.38	30.72' RT	607.81
E	7014+21.38	30.72' RT	608.13
F	7014+21.38	30.72' RT	608.15
G	7014+21.38	30.72' RT	(608.17)
H	7014+21.38	35.99' RT	(608.29)
I	7014+21.38	35.96' RT	608.25
J	7014+21.38	35.94' RT	(608.22)
K	7014+21.38	35.92' RT	607.91
L	7014+21.38	45.93' RT	(608.10)
M	7014+21.38	46.07' RT	(607.97)
N	7014+21.38	36.06' RT	607.84
O	7014+21.38	36.32' RT	607.05
P	7014+21.38	36.36' RT	607.03
Q	7014+21.38	36.39' RT	607.05
R	7014+21.38	31.36' RT	606.99
S	7014+21.38	31.32' RT	606.97
T	7014+21.38	31.05' RT	607.80
U	7014+21.38	25.26' RT	607.58
V	7014+21.38	24.00' RT	607.03
W	7014+21.38	22.49' RT	607.09
X	7014+21.38	20.51' RT	607.11

LEGEND

- (xx.xx') EXISTING LENGTH/ELEVATION
- PROPOSED SIDE CURB
- (%) EXISTING SLOPE
- [Empty Box] PROPOSED SIDEWALK
- [Dotted Box] DETECTABLE WARNINGS
- [Cross-hatched Box] SIDEWALK REMOVAL REPLACE W/TOPSOIL & SOD



USER NAME = JuanS	DESIGNED -	REVISED -
PLOT SCALE = 10.0000' / in.	DRAWN -	REVISED -
PLOT DATE = 11/6/2021	CHECKED - TWB	REVISED -
	DATE -	REVISED -

STATE OF ILLINOIS
DEPARTMENT OF TRANSPORTATION

BERWYN DEPOT DISTRICT STREETScape ADA CURB RAMP DETAILS	
SCALE:	SHEET 65 OF 66 SHEETS STA. TO STA.

F.A. RTE.	SECTION	COUNTY	TOTAL SHEETS	SHEET NO.
2030	13-00170-00-RS	COOK	553	303
CONTRACT NO.61H24				

ILLINOIS FED. AID PROJECT

PLAN	SURVEYED	DATE
	PLOTTED	BY
	GRADES CHECKED	
	STRUCTURE NOTATIONS CHECKED	
	NOTE BOOK NO.	
	FILE NAME	

PROFILE	SURVEYED	DATE
	PLOTTED	BY
	GRADES CHECKED	
	STRUCTURE NOTATIONS CHECKED	
	NOTE BOOK NO.	
	FILE NAME	

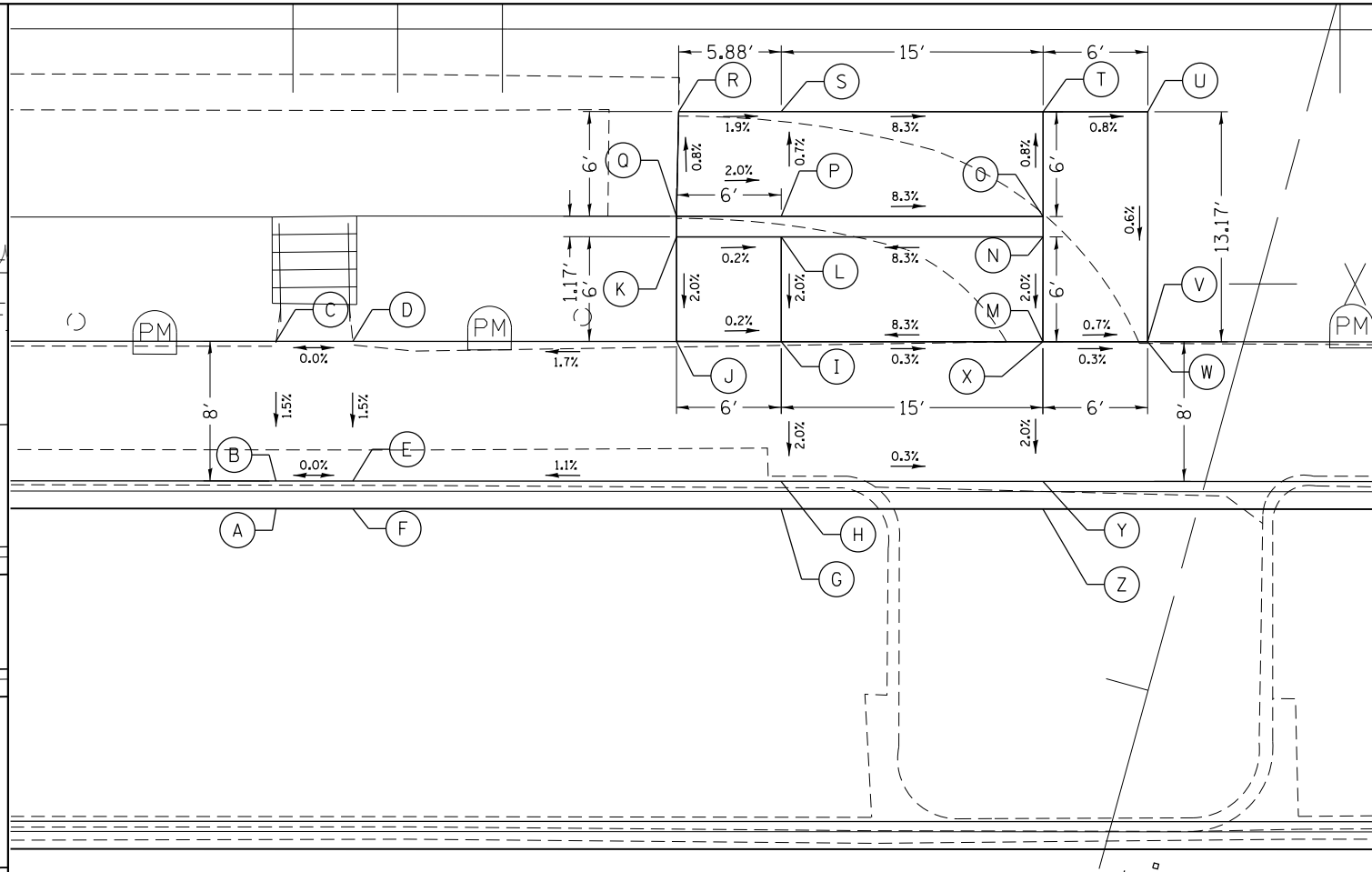
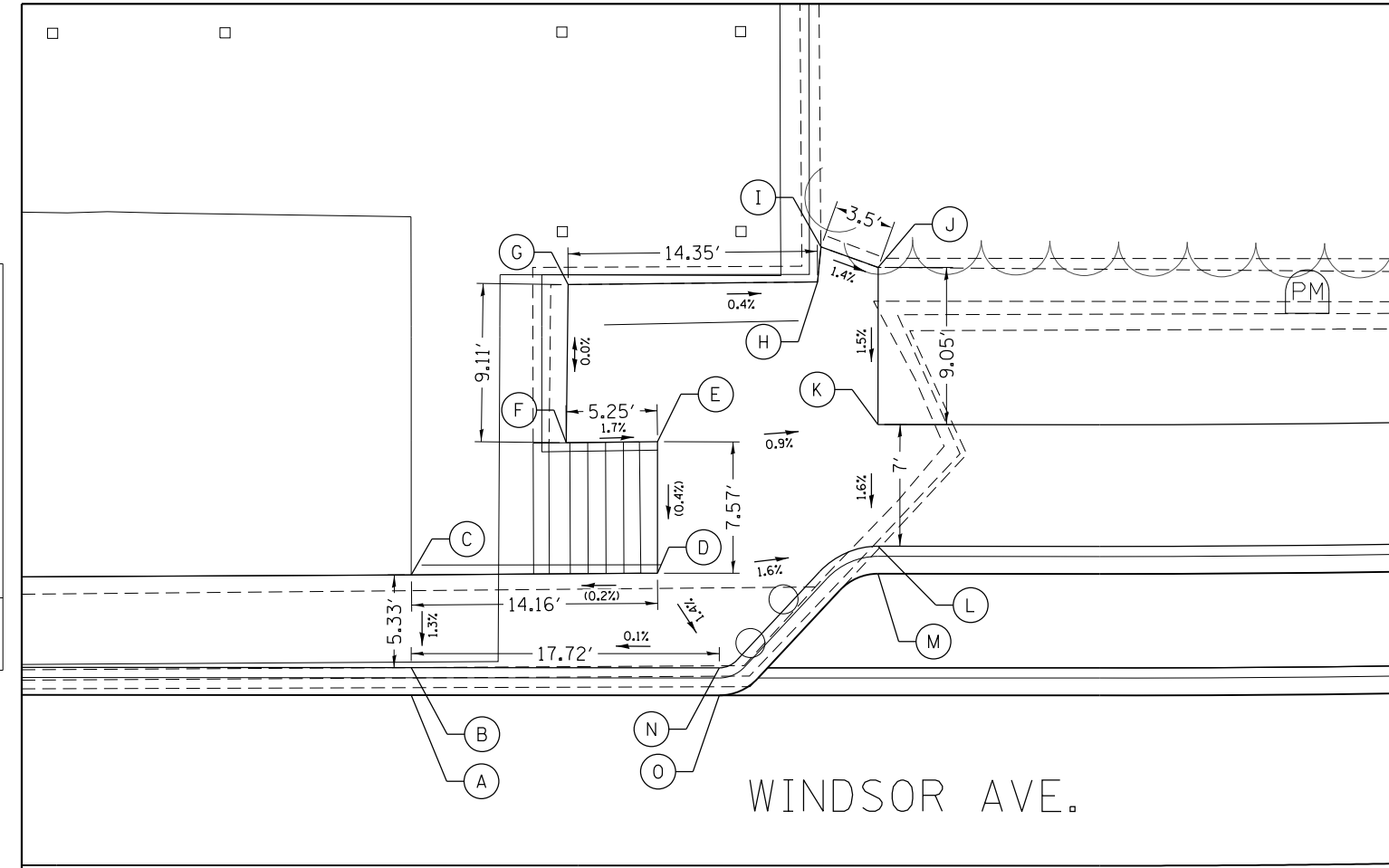

BETWEEN GROVE AVE. AND OAK PARK AVE.

	STATION	OFFSET	ELEVATION
A	6028+09.81	11.00' LT	608.42
B	6028+09.81	12.58' LT	608.90
C	6028+09.81	17.92' LT	(608.97)
D	6028+23.97	18.02' LT	(609.00)
E	6028+23.97	25.59' LT	(609.03)
F	6028+18.72	25.53' LT	609.12
G	6028+18.83	34.64' LT	609.12
H	6028+33.18	34.79' LT	609.06
I	6028+33.37	36.82' LT	609.09
J	6028+36.66	35.63' LT	609.04
K	6028+36.66	26.58' LT	608.90
L	6028+36.66	19.58' LT	608.79
M	6028+36.66	18.00' LT	608.51
N	6028+27.53	12.58' LT	608.91
O	6028+27.53	11.00' LT	608.47



LEGEND

- (xx.xx') EXISTING LENGTH/ELEVATION
- ===== PROPOSED SIDE CURB
- (%) EXISTING SLOPE
- [Empty Box] PROPOSED SIDEWALK
- [Dotted Box] DETECTABLE WARNINGS
- [Cross-hatched Box] SIDEWALK REMOVAL REPLACE W/TOPSOIL & SOD

WINDSOR AVE.

WINDSOR AVE. (MID-BLOCK)
BETWEEN OAK PARK AVE. EUCLID AVE.

	STATION	OFFSET	ELEVATION
A	6032+64.43	37.50' LT	608.04
B	6032+64.43	39.08' LT	608.52
C	6032+64.43	47.08' LT	(608.64)
D	6032+68.84	47.08' LT	(608.64)
E	6032+68.84	39.08' LT	608.52
F	6032+68.84	37.50' LT	608.03
G	6032+93.38	37.50' LT	608.00
H	6032+93.38	39.08' LT	608.78
I	6032+93.38	47.08' LT	608.94
J	6032+87.38	47.08' LT	608.95
K	6032+87.38	53.08' LT	609.07
L	6032+93.38	53.08' LT	609.06
M	6033+08.38	47.08' LT	610.19
N	6033+08.38	53.08' LT	610.31
O	6033+08.38	54.26' LT	610.33
P	6032+93.38	54.26' LT	611.57
Q	6032+87.38	54.26' LT	(611.69)
R	6032+87.50	60.26' LT	(611.64)



WINDSOR AVE. (MID-BLOCK)
BETWEEN OAK PARK AVE. EUCLID AVE. CONT.

	STATION	OFFSET	ELEVATION
S	6032+93.38	60.26' LT	611.53
T	6033+08.38	60.26' LT	610.28
U	6033+14.38	60.26' LT	610.23
V	6033+14.38	47.08' LT	610.15
W	6033+14.38	47.08' LT	608.87
X	6033+08.38	47.08' LT	608.89
Y	6033+08.38	39.08' LT	608.73
Z	6033+08.38	37.50' LT	607.95



USER NAME = JuanS
DESIGNED -
DRAWN -
CHECKED - TWB
DATE -
PLOT SCALE = 10.0000' / 1"
PLOT DATE = 11/6/2021

DESIGNED -
DRAWN -
CHECKED - TWB
DATE -

REVISED -
REVISED -
REVISED -
REVISED -

STATE OF ILLINOIS
DEPARTMENT OF TRANSPORTATION

BERWYN DEPOT DISTRICT STREETScape
ADA CURB RAMP DETAILS

SCALE: SHEET 66 OF 66 SHEETS STA. TO STA.

F.A. RTE.	SECTION	COUNTY	TOTAL SHEETS	SHEET NO.
2030	13-00170-00-RS	COOK	553	304
CONTRACT NO.61H24				
ILLINOIS FED. AID PROJECT				

PLAN	SURVEYED	BY	DATE
	PLOTTED		
	GRADES CHECKED		
	ALIGNMENT CHECKED		
	STRUCTURE NOTATIONS CHECKED		
	CADD FILE NAME		

PROFILE	SURVEYED	BY	DATE
	PLOTTED		
	GRADES CHECKED		
	ALIGNMENT CHECKED		
	STRUCTURE NOTATIONS CHECKED		
	CADD FILE NAME		

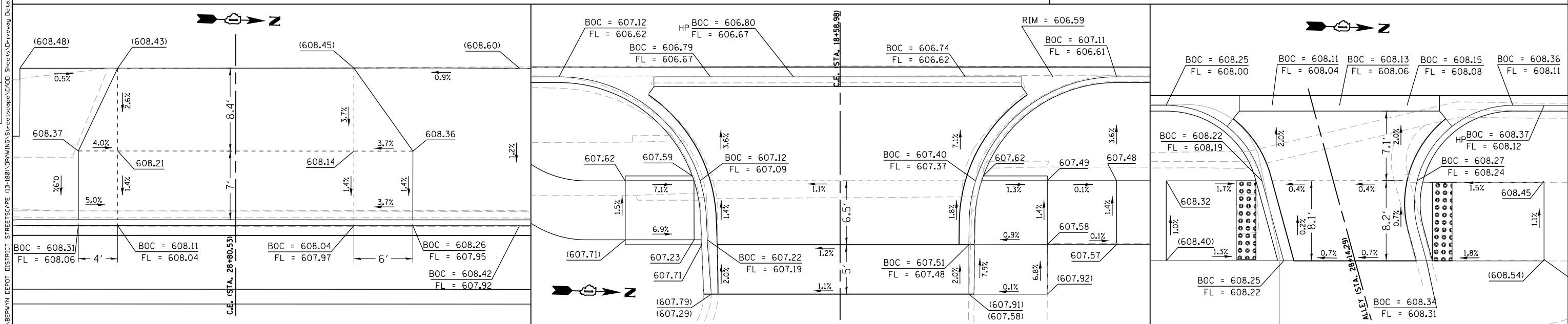
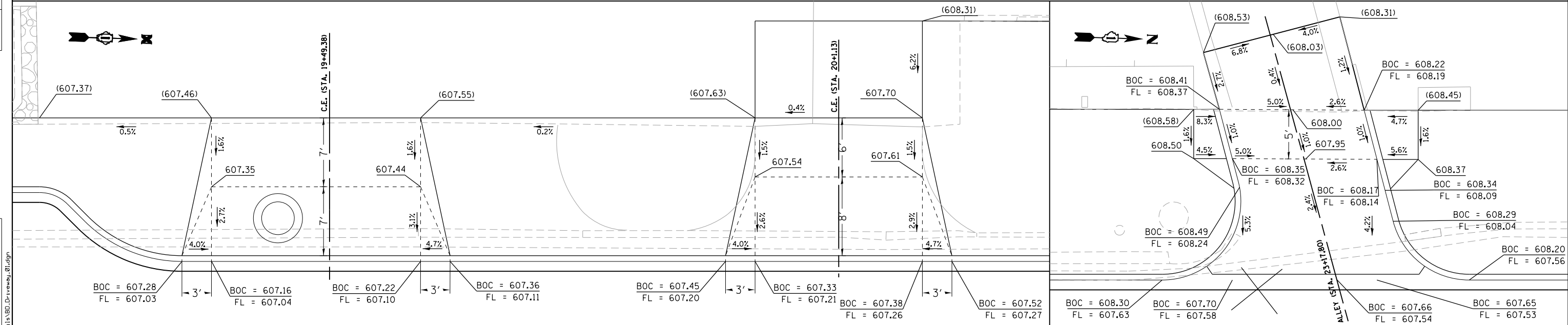
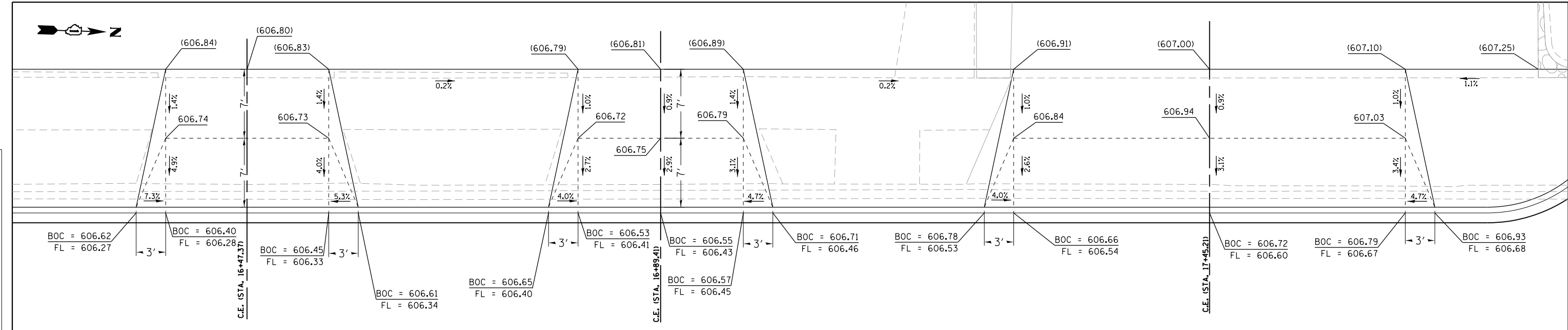

USER NAME = JuanS	DESIGNED -	REVISED -
PLOT SCALE = 10.0000' / in.	DRAWN -	REVISED -
PLOT DATE = 11/6/2021	CHECKED - TWB	REVISED -
	DATE -	REVISED -

**STATE OF ILLINOIS
DEPARTMENT OF TRANSPORTATION**

**BERWYN DEPO DISTRICT STREETSCAPE
OAK PARK AVENUE DRIVEWAY DETAILS**

SCALE: SHEET 1 OF 7 SHEETS STA. TO STA.

F.A. RTE. 2275	SECTION 13-00170-00-RS	COUNTY COOK	TOTAL SHEETS 553	SHEET NO. 305
CONTRACT NO. 61H24				ILLINOIS FED. AID PROJECT

FILE NAME = M:\BERWYN DEPO DISTRICT STREETSCAPE\13-00170\DRAWING\Structure\Details\BD-Driveway_01.dgn

DATE	
BY	
SURVEYED	
PLOTTED	
ALIGNED	
CHECKED	
NO. _____	
NOTE BOOK	
NO. _____	
CADD FILE NAME	
NO. _____	

DATE	
BY	
SURVEYED	
PLOTTED	
ALIGNED	
CHECKED	
NO. _____	
NOTE BOOK	
NO. _____	
CADD FILE NAME	
NO. _____	

FILE NAME = M:\BERWYN DEPOT DISTRICT STREETSCAPE\13-00170\DRAWINGS\Struct\CSADD_Sheets\Driveway_Details\BD_Driveway_02.dwg

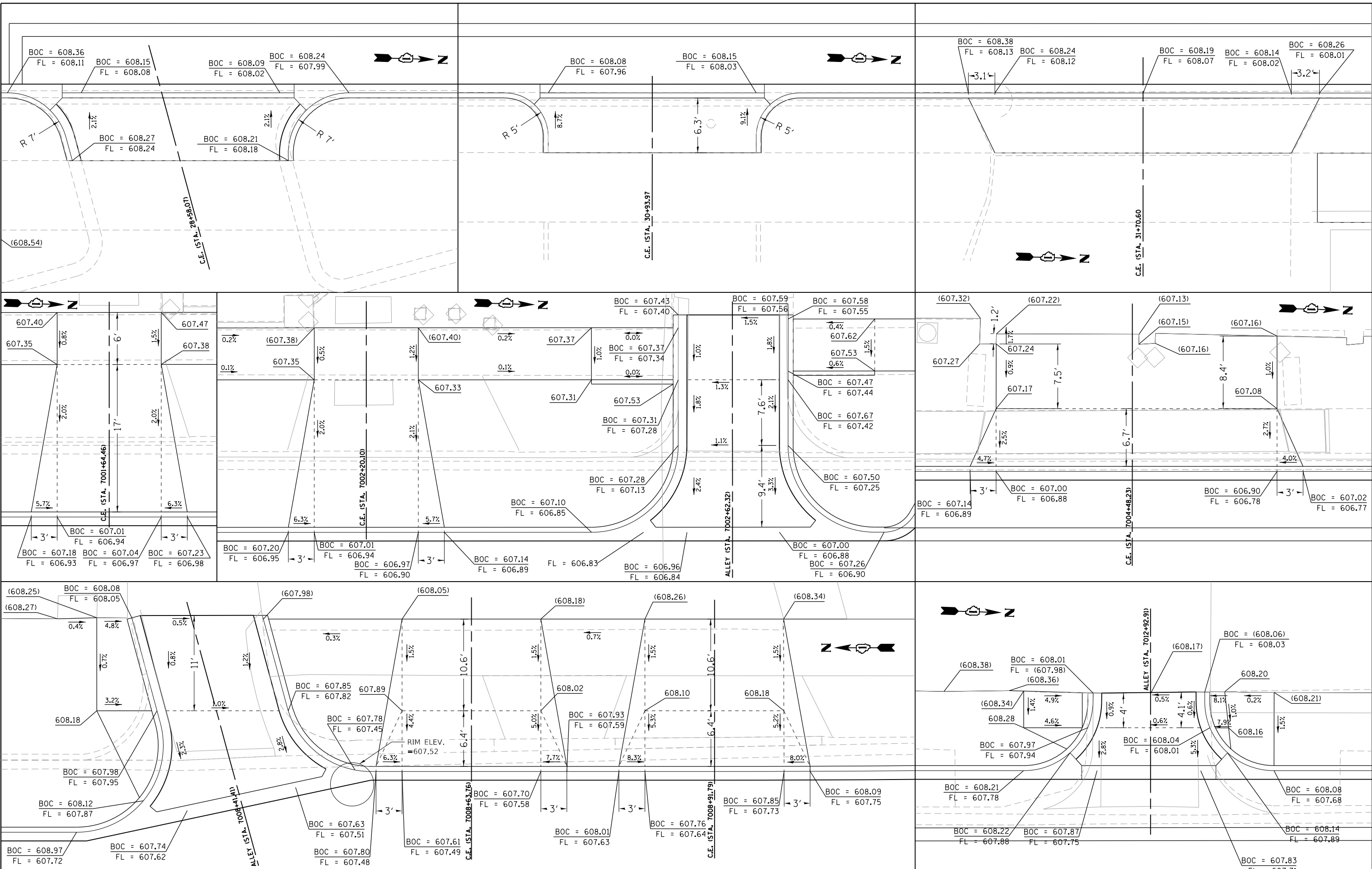

USER NAME = JuanS	DESIGNED -	REVISED -
PLOT SCALE = 10.0000' / 1"	DRAWN -	REVISED -
PLOT DATE = 11/6/2021	CHECKED - TWB	REVISED -
	DATE -	REVISED -

**STATE OF ILLINOIS
DEPARTMENT OF TRANSPORTATION**

**BERWYN DEPOT DISTRICT STREETSCAPE
OAK PARK AVENUE & GROVE AVENUE DRIVEWAY DETAILS**

F.A. RTE.	SECTION	COUNTY	TOTAL SHEETS	SHEET NO.
2275	13-00170-00-RS	COOK	553	306
CONTRACT NO. 61H24				
ILLINOIS FED. AID PROJECT				

SCALE: SHEET 2 OF 7 SHEETS STA. TO STA.

PLAN	SURVEYED	DATE
	PLOTTED	BY
	NOTE BOOK	
	ALIGNED	
	CHECKED	
	FILE NAME	
	NO.	

PROFILE	SURVEYED	DATE
	PLOTTED	BY
	NOTE BOOK	
	GRADES CHECKED	
	STRUCTURE NOTATIONS CHECKED	
	NO.	

FILE NAME = M:\BERWYN DEPOT DISTRICT STREETSCAPE (13-180)\DRAWINGS\Structure\Details\BD_Drivesway_03.dgn

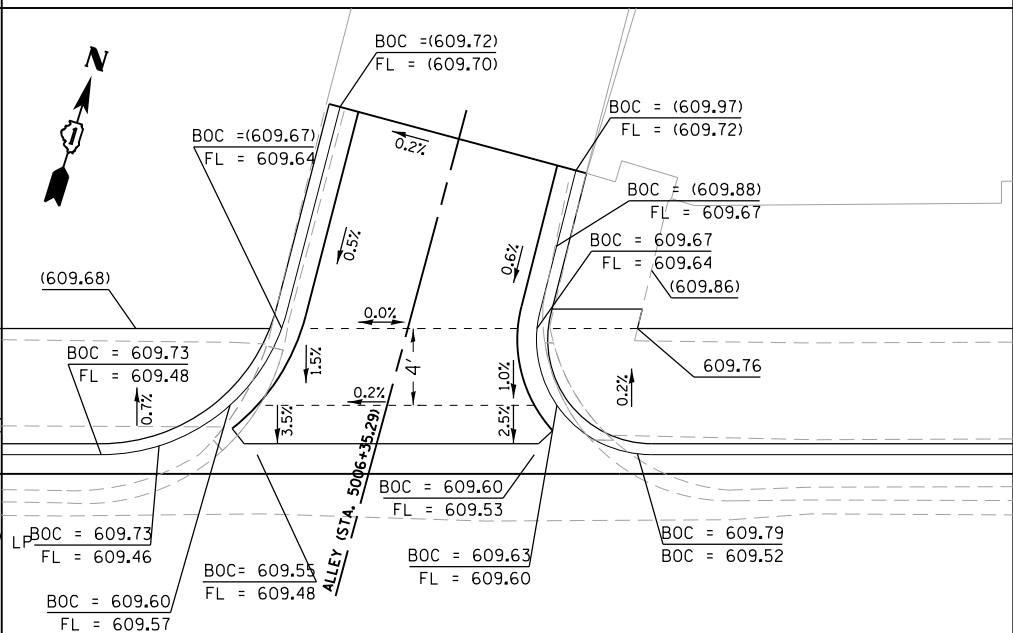
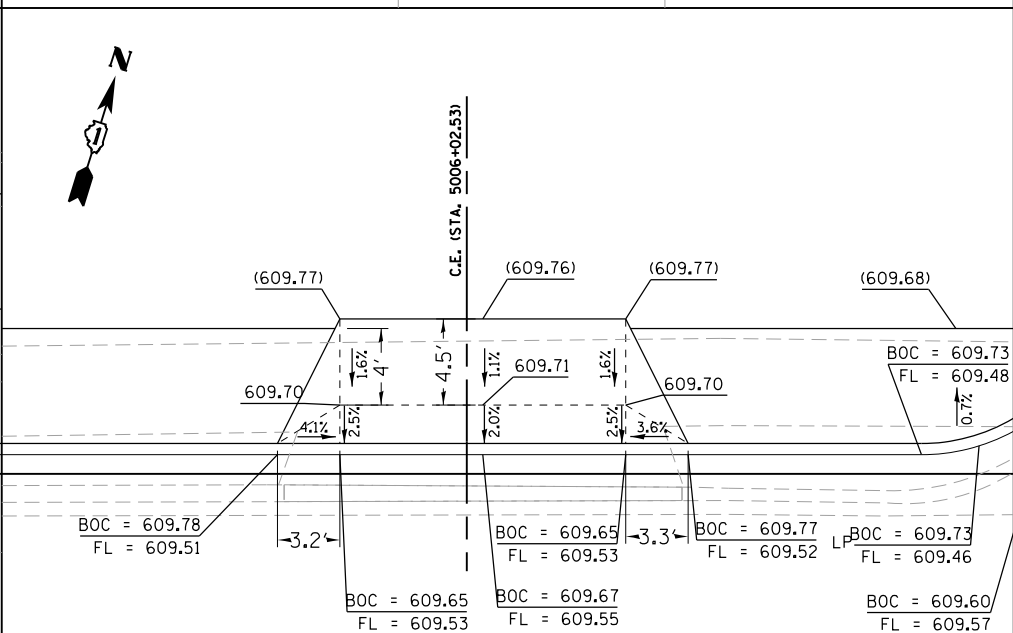
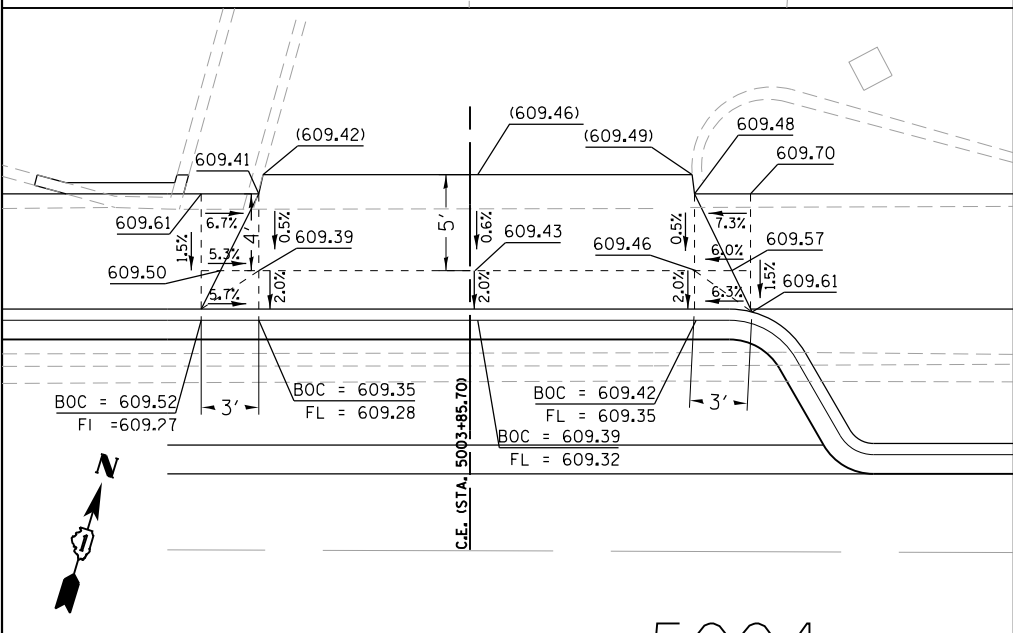
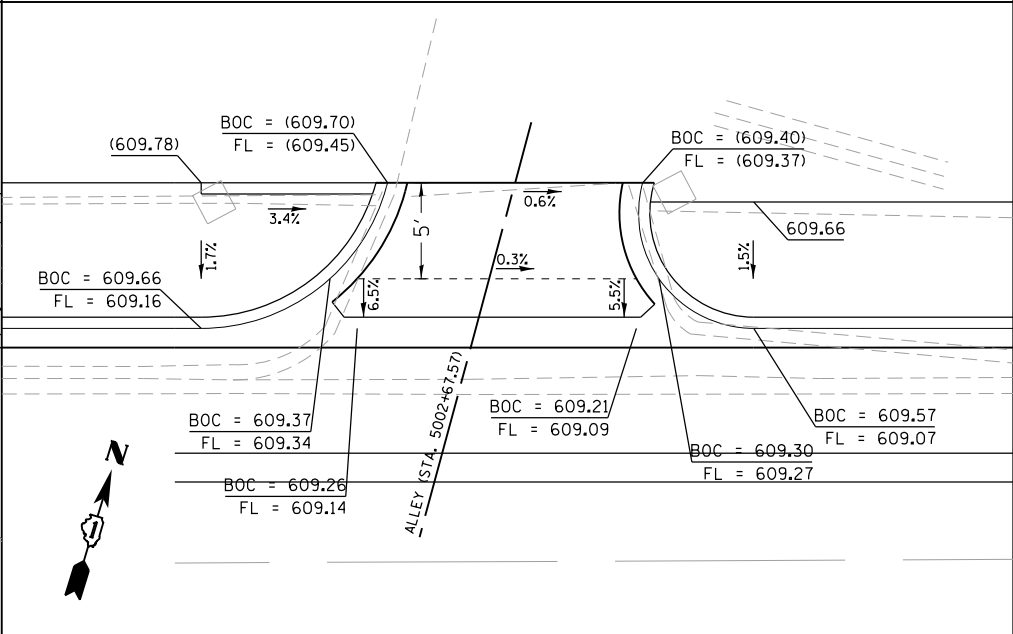
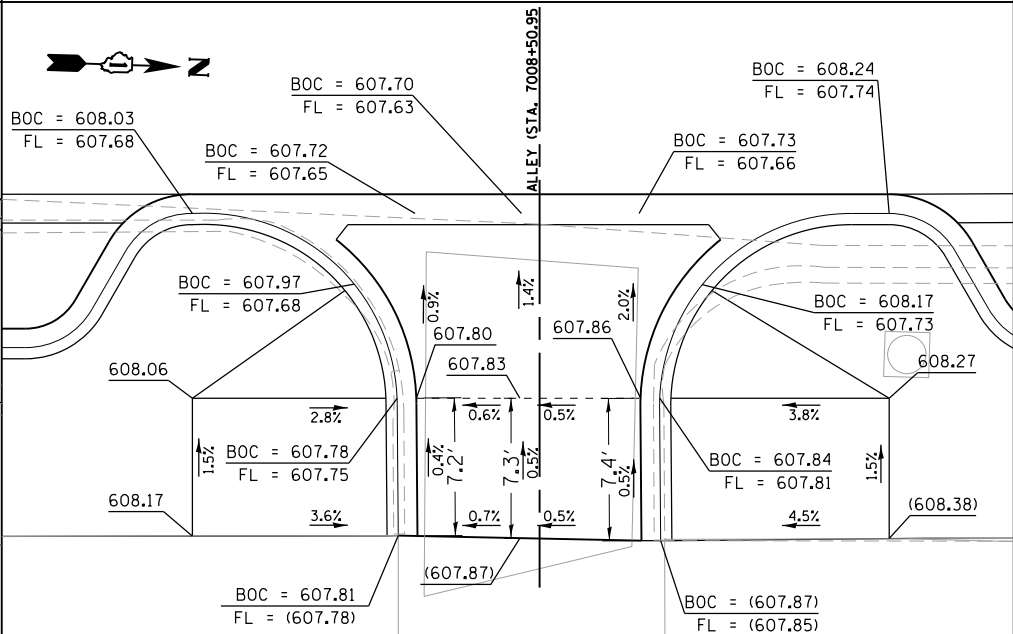
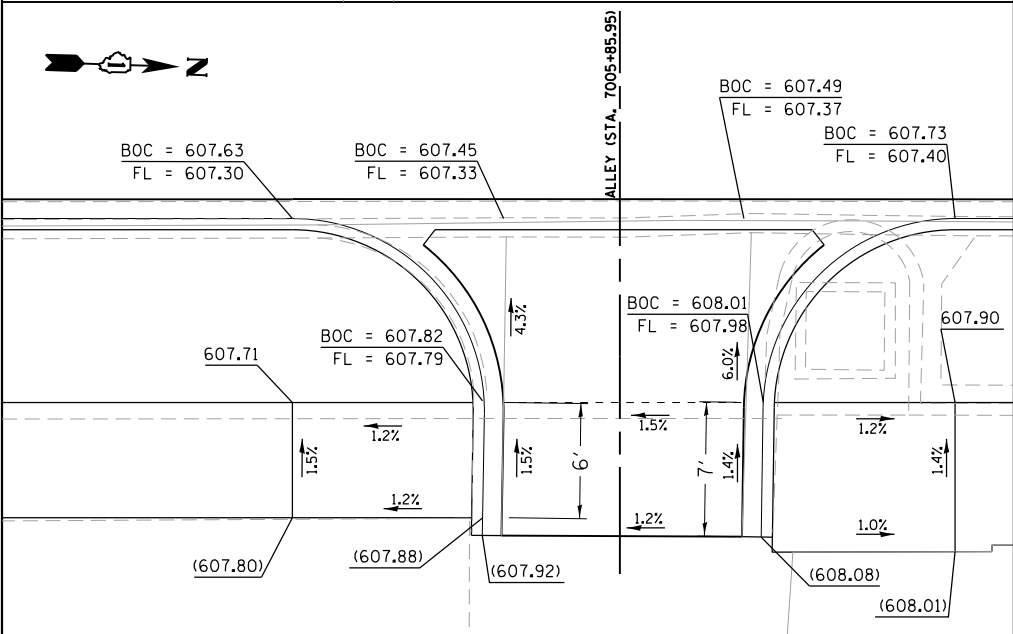
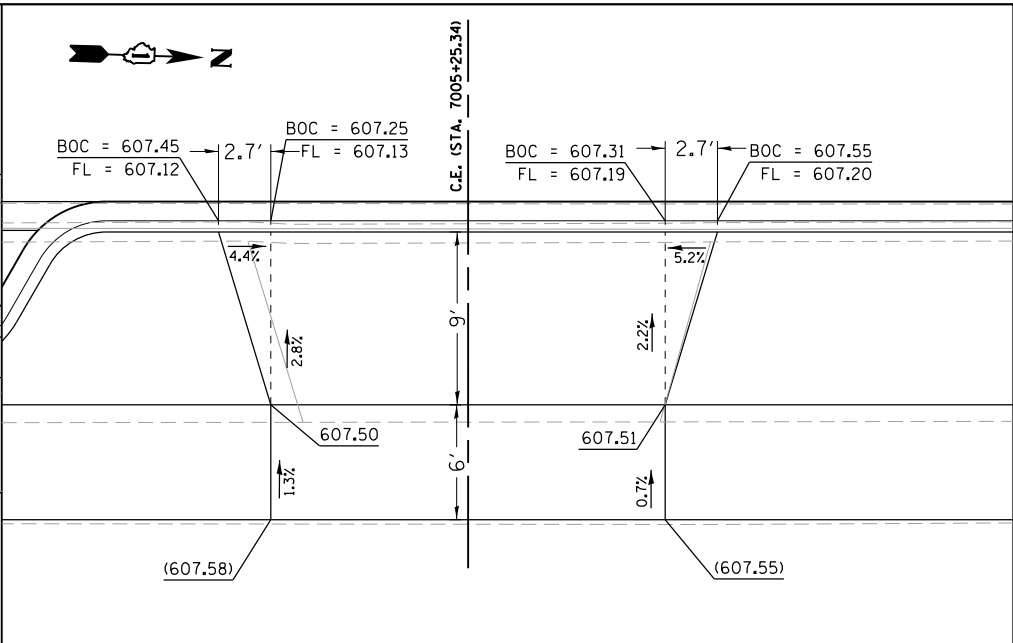
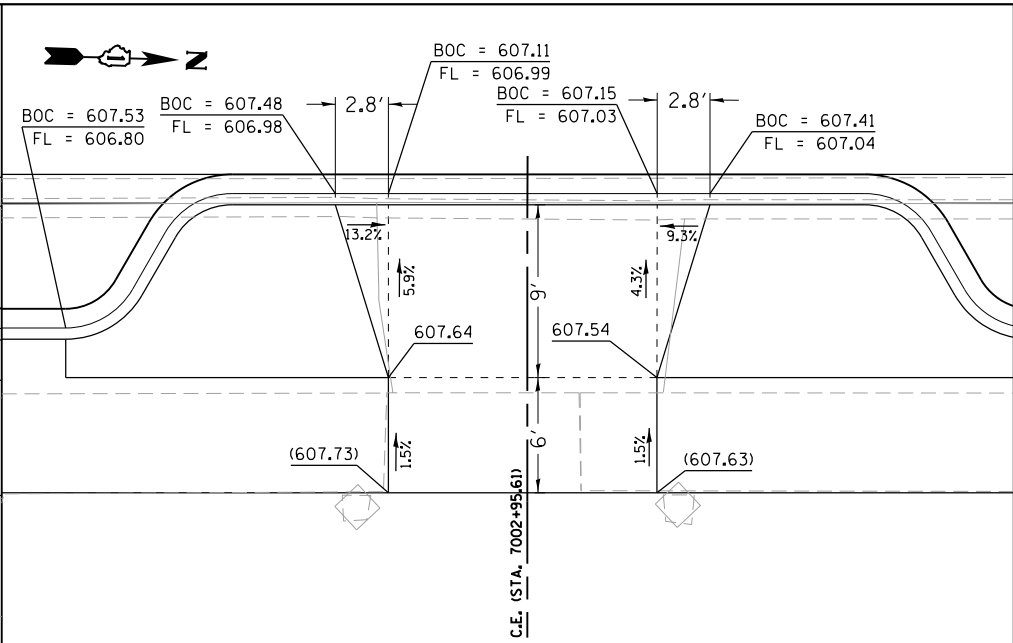
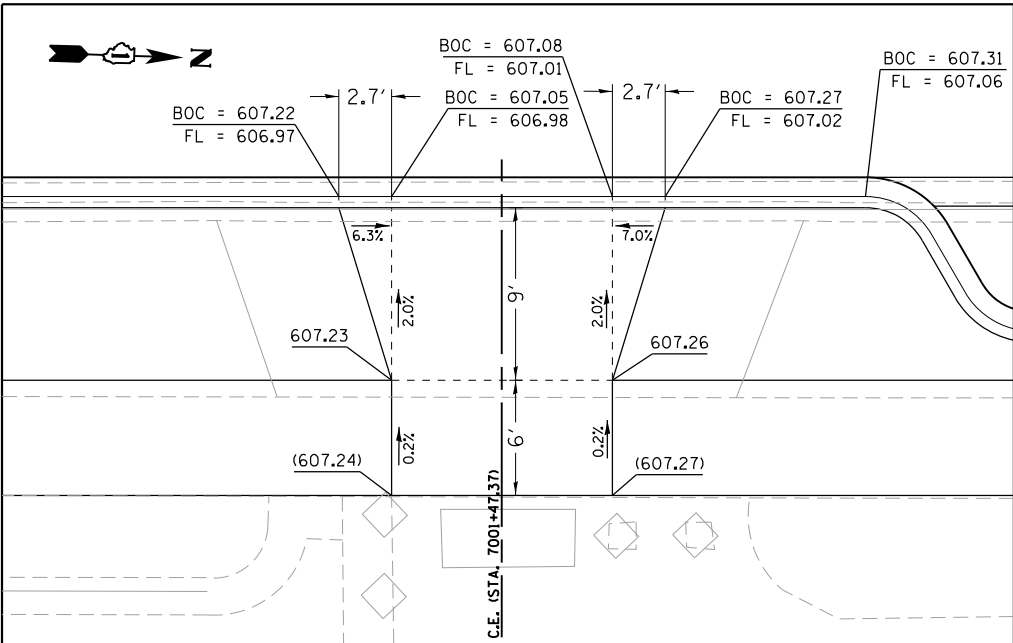

USER NAME = JuanS	DESIGNED -	REVISD -
	DRAWN -	REVISD -
PLOT SCALE = 10.0000' / 1"	CHECKED - TWB	REVISD -
PLOT DATE = 11/6/2021	DATE -	REVISD -

DESIGNED -	REVISD -
DRAWN -	REVISD -
CHECKED - TWB	REVISD -
DATE -	REVISD -

STATE OF ILLINOIS
DEPARTMENT OF TRANSPORTATION

BERWYN DEPOT DISTRICT STREETSCAPE
GROVE AVENUE & STANLEY AVENUE DRIVEWAY DETAILS

F.A. RTE. 1035	SECTION 13-00170-00-RS	COUNTY COOK	TOTAL SHEETS 553	SHEET NO. 307
CONTRACT NO. 61H24				ILLINOIS FED. AID PROJECT

SCALE: SHEET 3 OF 7 SHEETS STA. TO STA.

DATE	
BY	
PLAN	SURVEYED
	PLOTTED
	GRADES CHECKED
	STRUCTURE NOTATIONS CHECKED
	NOTE BOOK NO.
	CADD FILE NAME

DATE	
BY	
PROFILE	SURVEYED
	PLOTTED
	GRADES CHECKED
	STRUCTURE NOTATIONS CHECKED
	NOTE BOOK NO.
	CADD FILE NAME

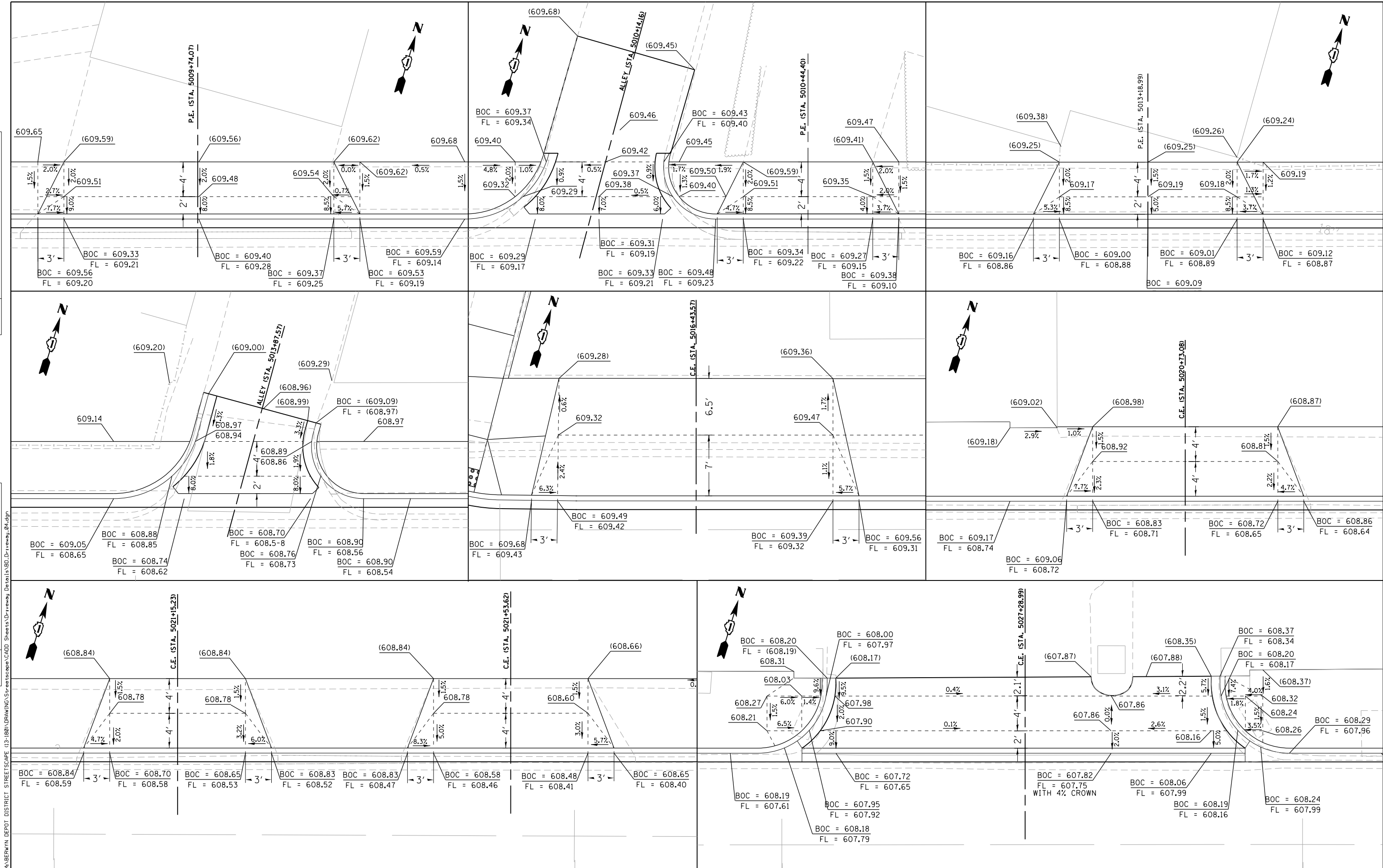

USER NAME = JuanS	DESIGNED -	REVISED -
PLOT SCALE = 10.0000' / in.	DRAWN -	REVISED -
PLOT DATE = 11/6/2021	CHECKED - TWB	REVISED -
	DATE -	REVISED -

**STATE OF ILLINOIS
DEPARTMENT OF TRANSPORTATION**

BERWYN DEPO DISTRICT STREETScape STANLEY AVENUE DRIVEWAY DETAILS	
SCALE:	SHEET 4 OF 7 SHEETS STA. TO STA.

F.A. RTE.	SECTION	COUNTY	TOTAL SHEETS	SHEET NO.
1035	13-00170-00-RS	COOK	553	308
CONTRACT NO. 61H24				
ILLINOIS FED. AID PROJECT				

PLAN	SURVEYED	DATE
	PLOTTED	BY
	GRADES CHECKED	
	ALIGNMENT CHECKED	
	STRUCTURE NOTATIONS CHECKED	
	CADD FILE NAME	
	NO.	

PROFILE	SURVEYED	DATE
	PLOTTED	BY
	GRADES CHECKED	
	ALIGNMENT CHECKED	
	STRUCTURE NOTATIONS CHECKED	
	CADD FILE NAME	
	NO.	

FILE NAME = M:\BERWYN DEPOT DISTRICT STREETScape 13-180\DRAWING\Structure\Details\BD-Driveway_05.dgn

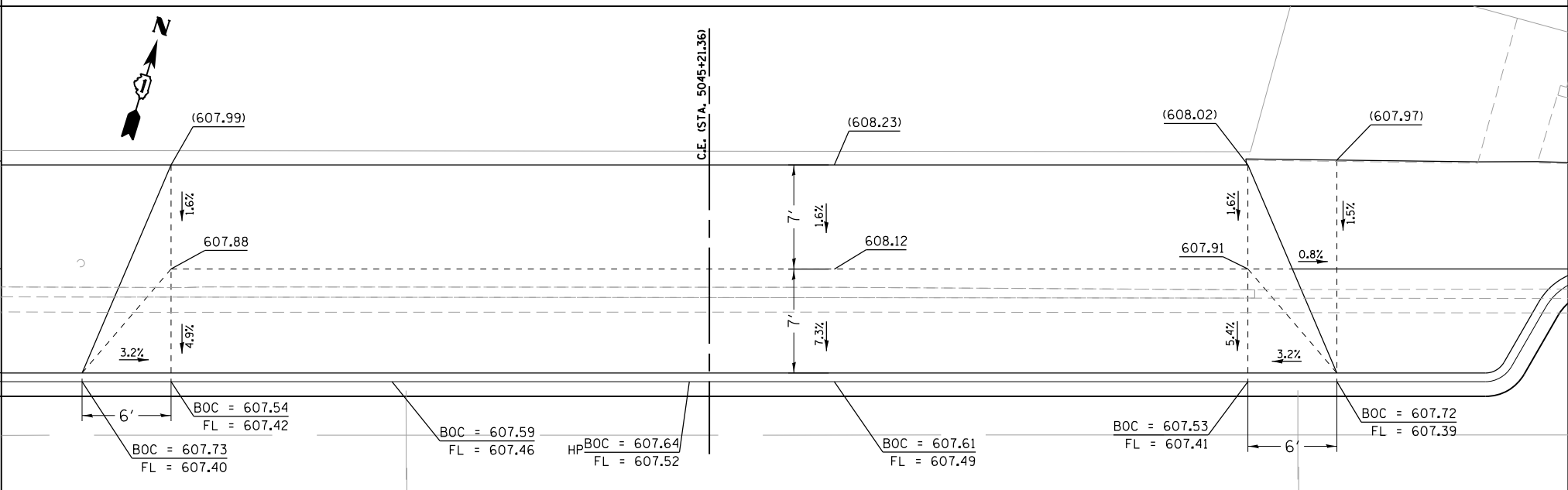
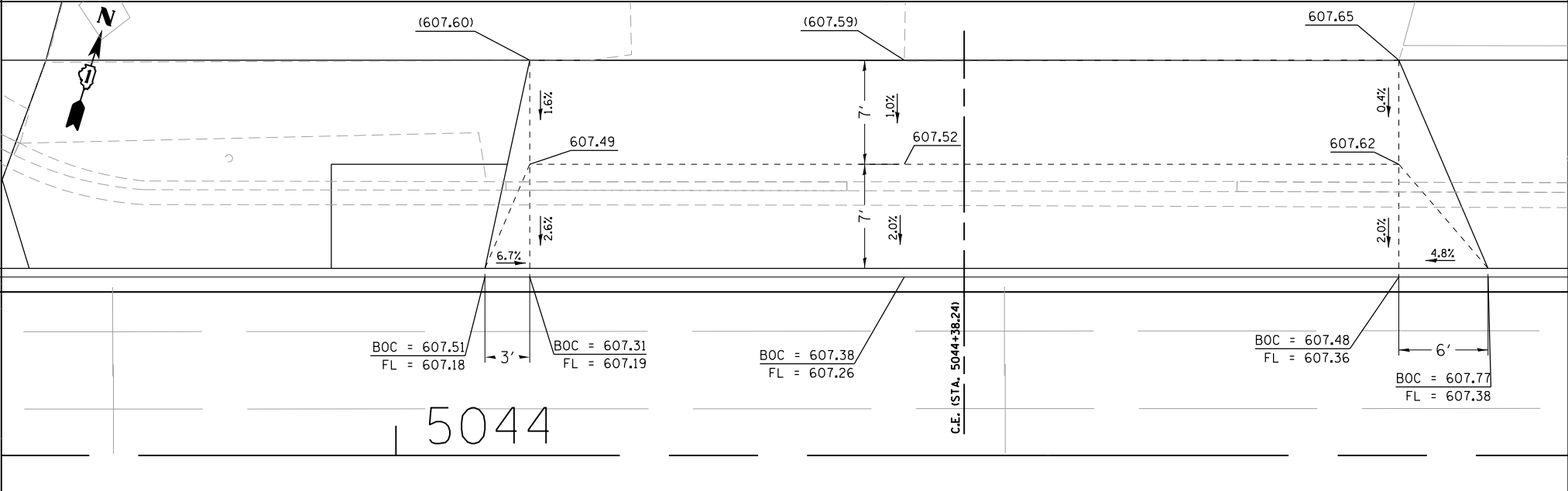
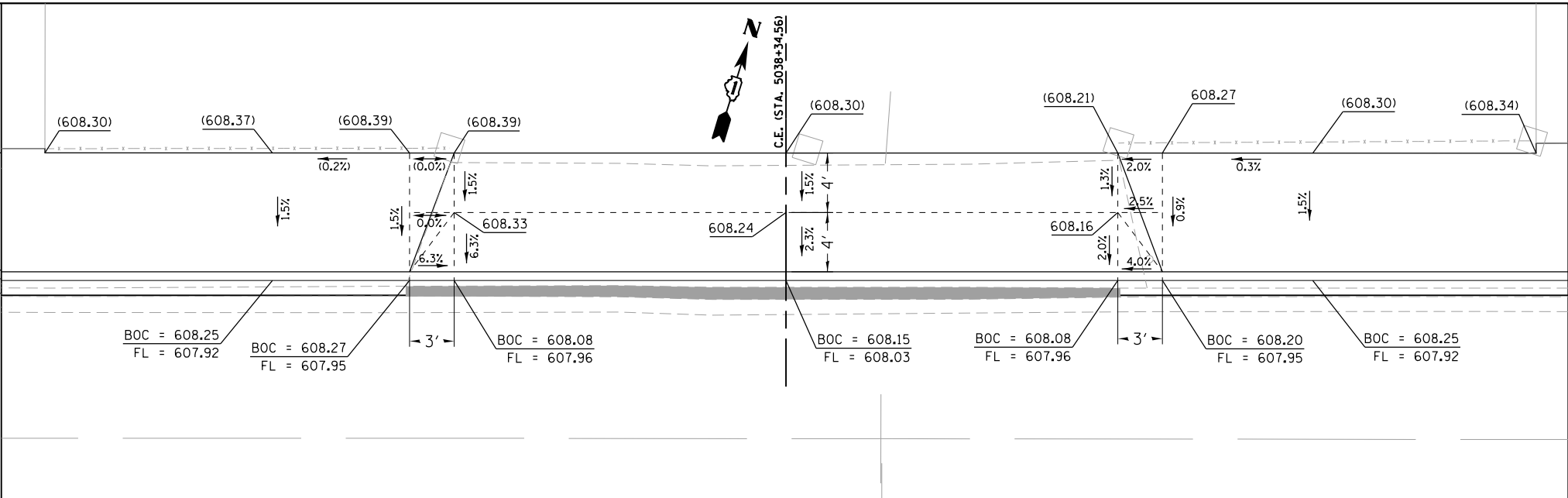
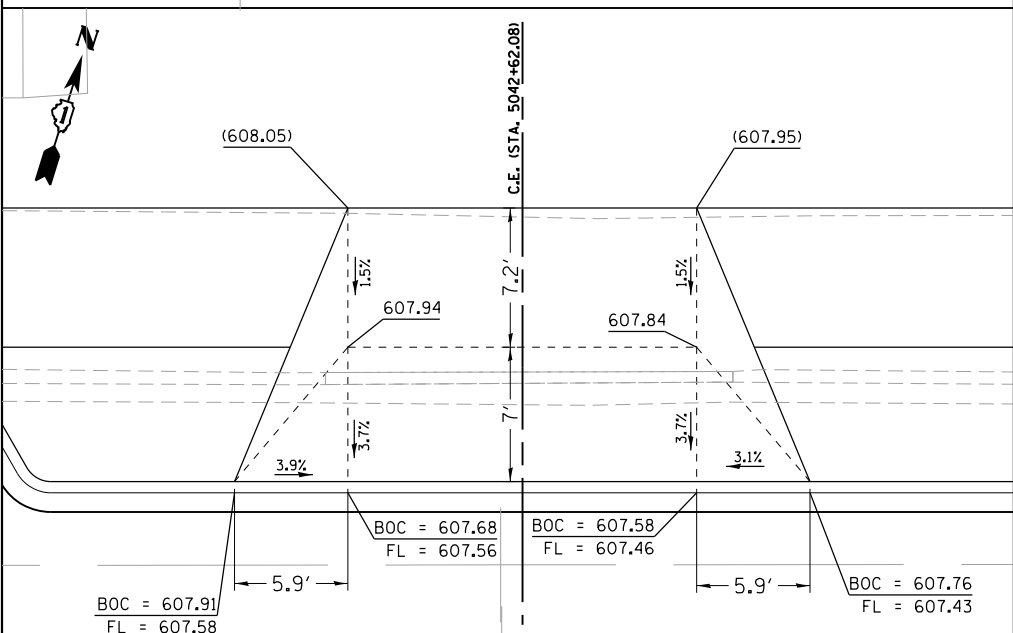
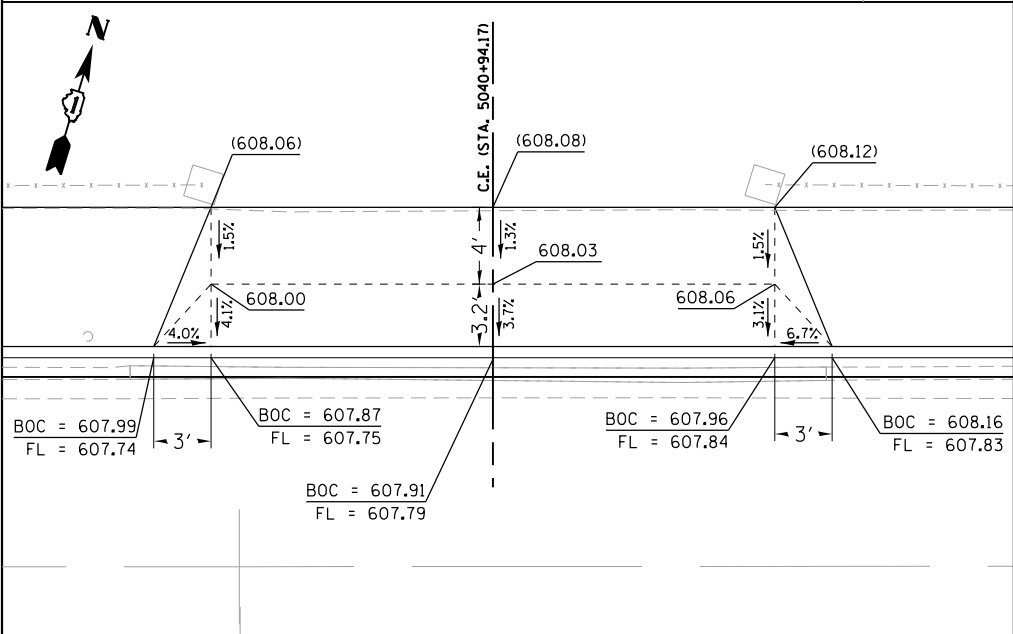
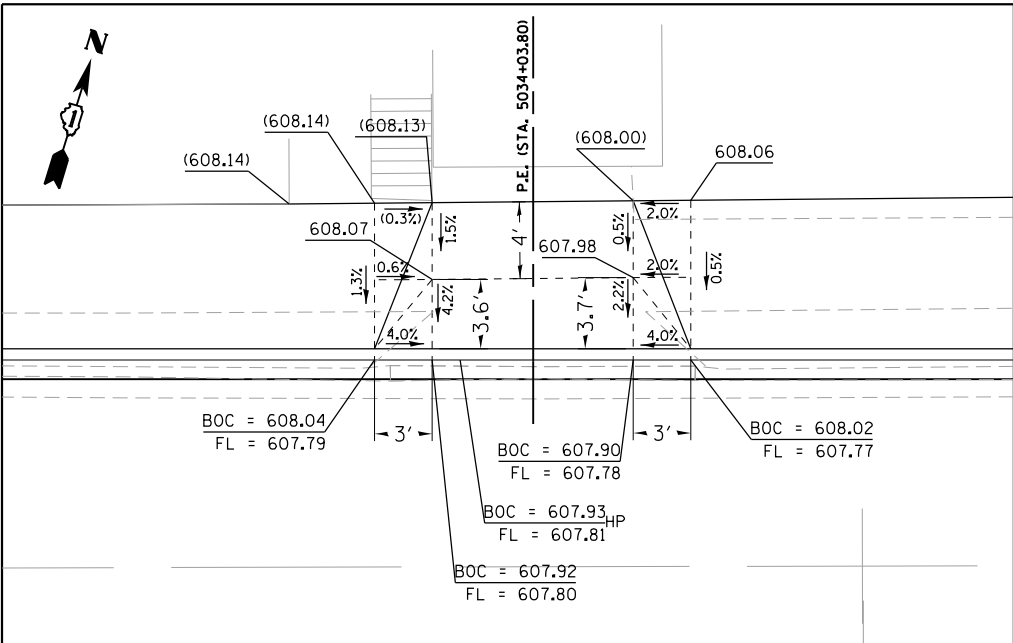

USER NAME = JuanS
 PLOT SCALE = 10.0000' / in.
 PLOT DATE = 11/6/2021

DESIGNED -
 DRAWN -
 CHECKED - TWB
 DATE -

REVISED -
 REVISED -
 REVISED -
 REVISED -

STATE OF ILLINOIS
 DEPARTMENT OF TRANSPORTATION

BERWYN DEPOT DISTRICT STREETScape
 STANLEY AVENUE DRIVEWAY DETAILS
 SCALE: SHEET 5 OF 7 SHEETS STA. TO STA.

F.A. RTE.	SECTION	COUNTY	TOTAL SHEETS	SHEET NO.
1035	13-00170-00-RS	COOK	553	309
CONTRACT NO. 61H24				
ILLINOIS FED. AID PROJECT				

PLAN	SURVEYED	DATE
	PLOTTED	
	GRADES CHECKED	
	STRUCTURE NOTATIONS CHECKED	
	NOTE BOOK NO.	
	CADD FILE NAME	

PROFILE	SURVEYED	DATE
	PLOTTED	
	GRADES CHECKED	
	STRUCTURE NOTATIONS CHECKED	
	NOTE BOOK NO.	
	CADD FILE NAME	

FILE NAME = M:\BERWYN DEPOT DISTRICT STREETSCAPE\13-180\DRAWINGS\Structure\Details\BD_Driveway_06.dgn

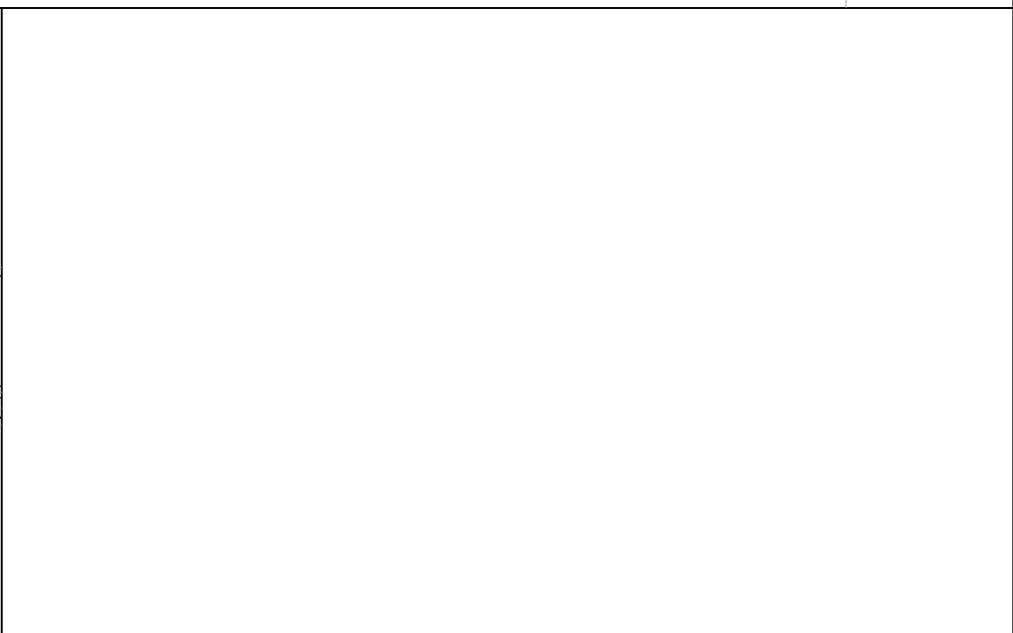
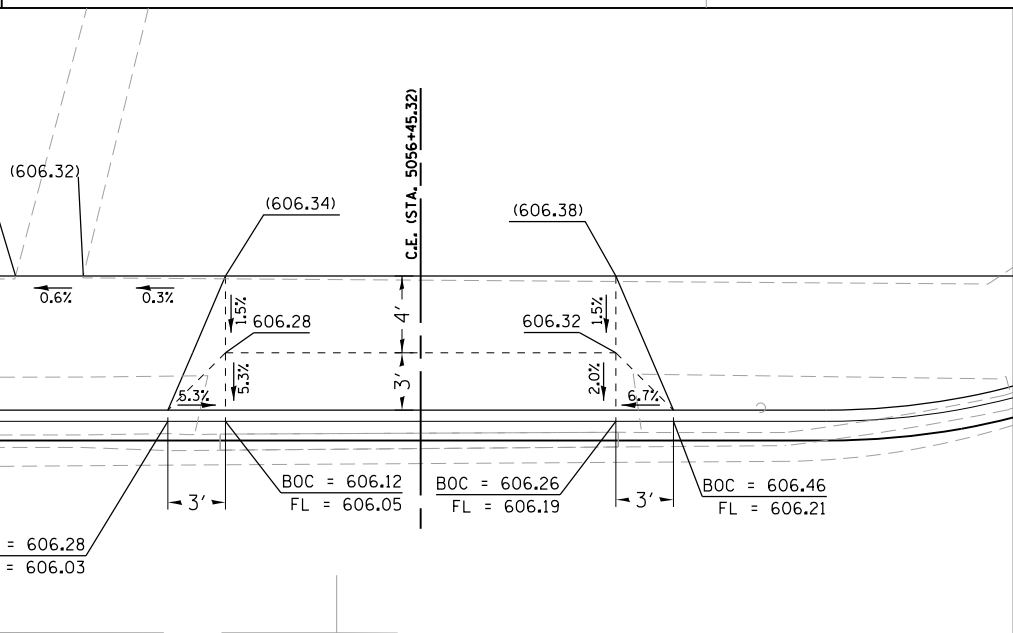
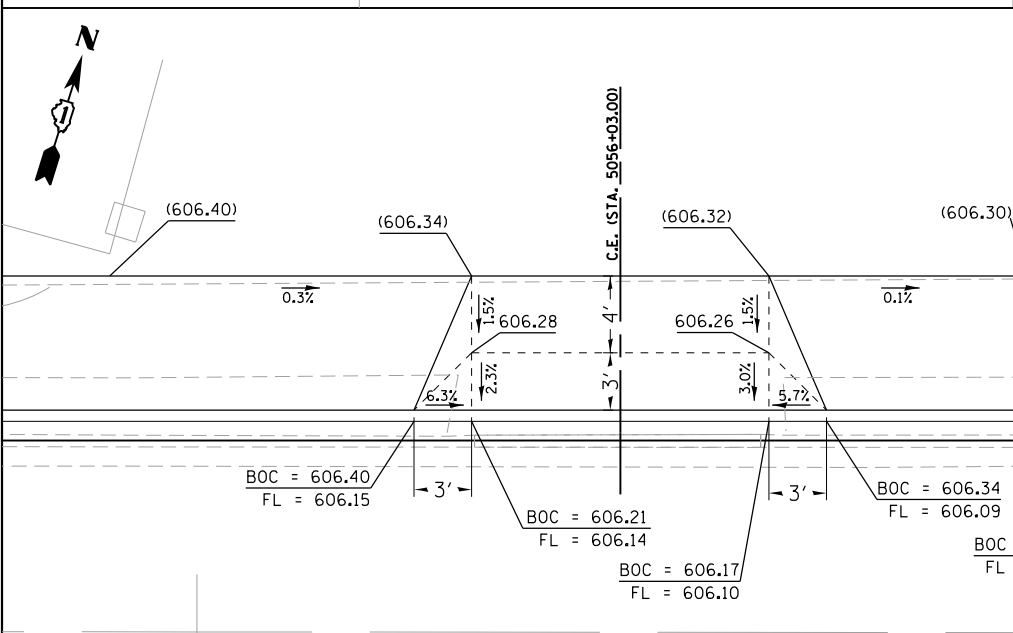
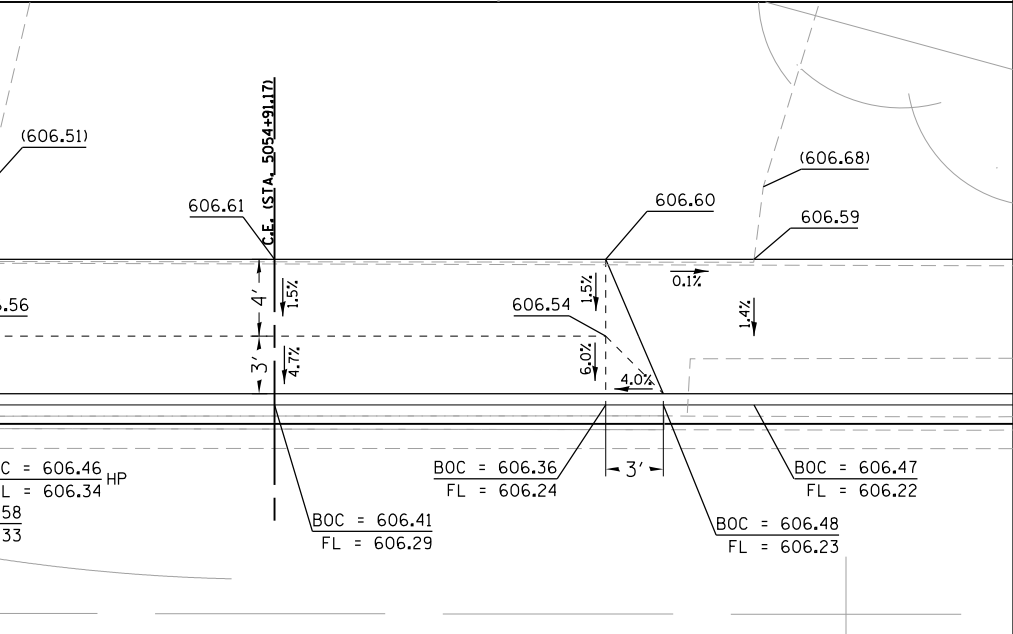
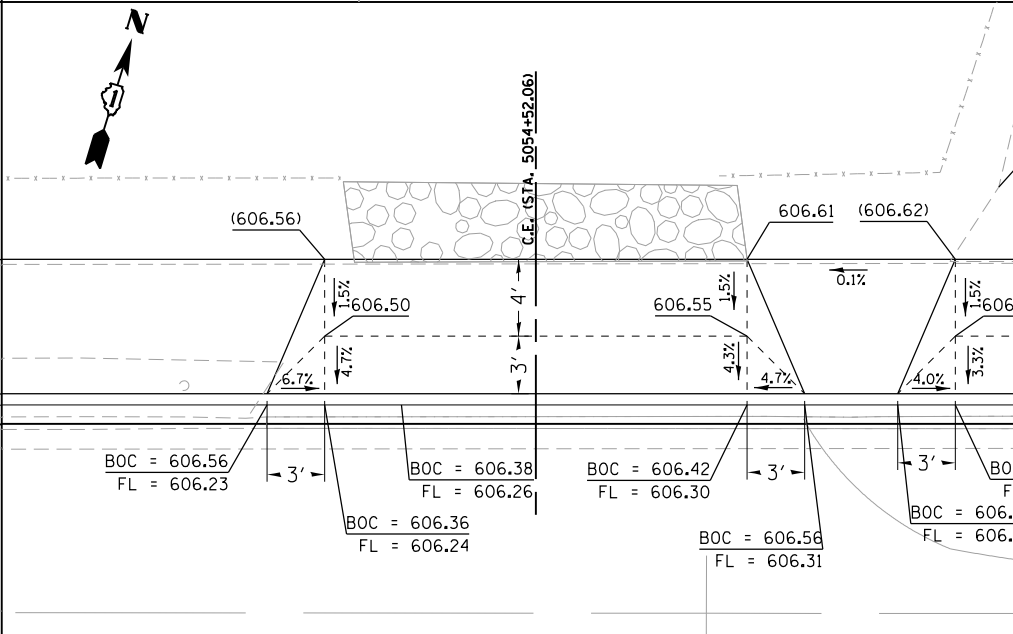
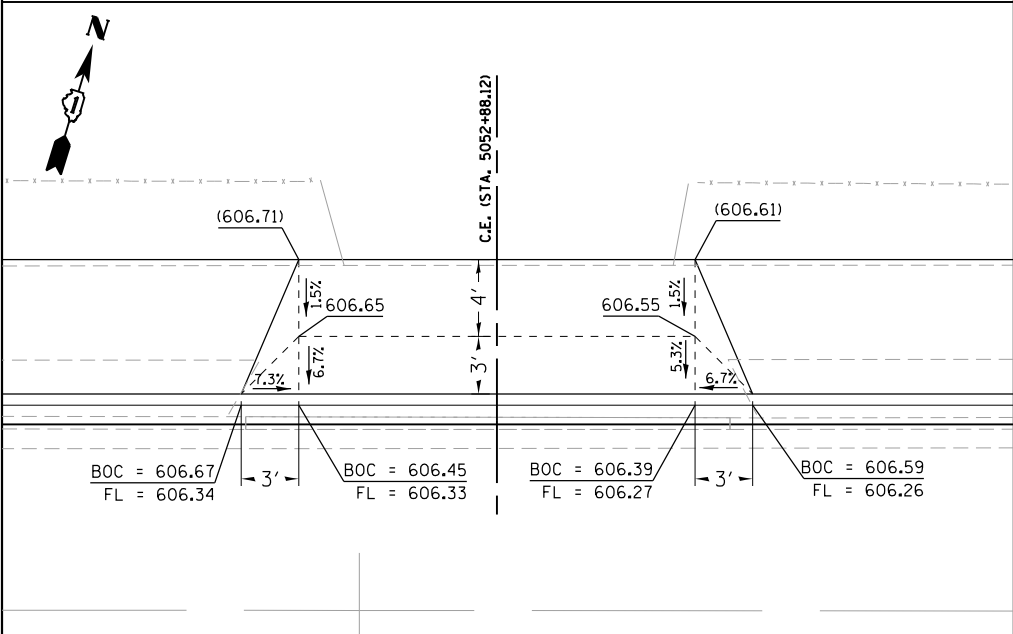
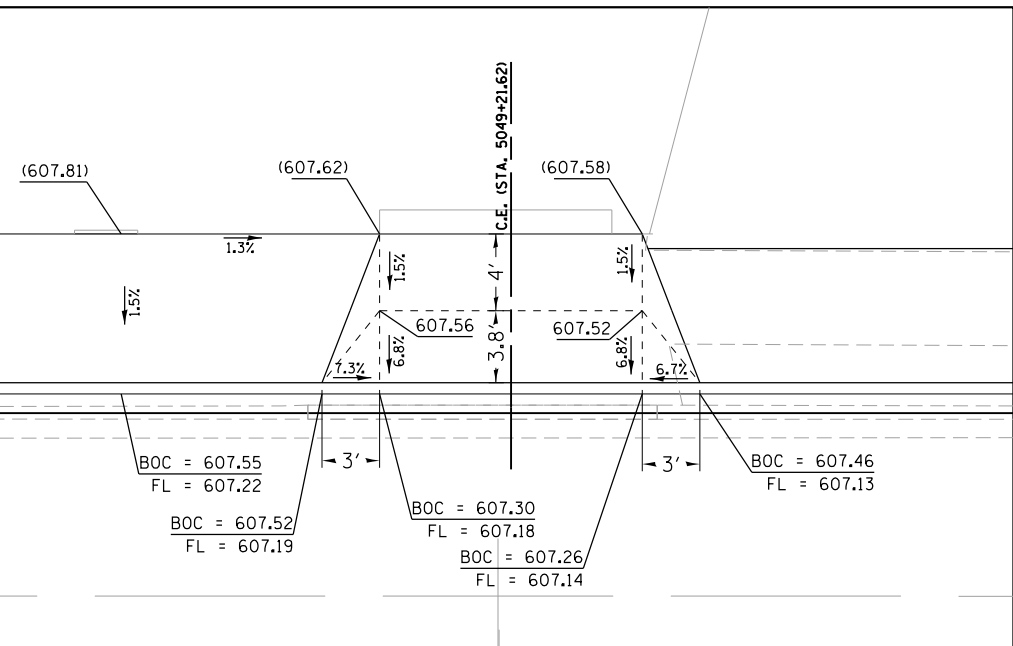
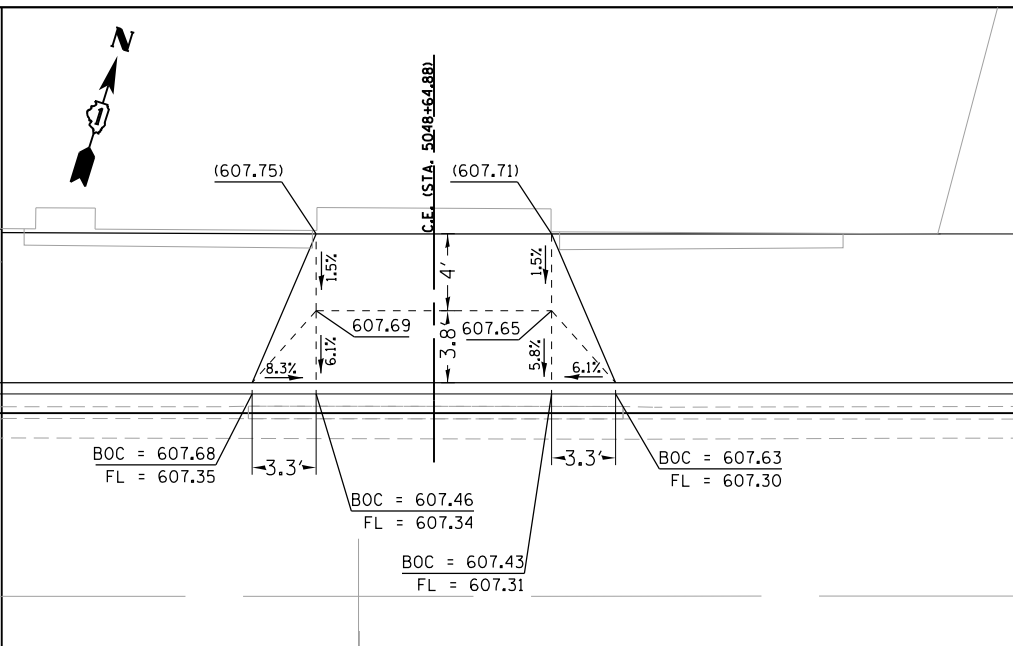
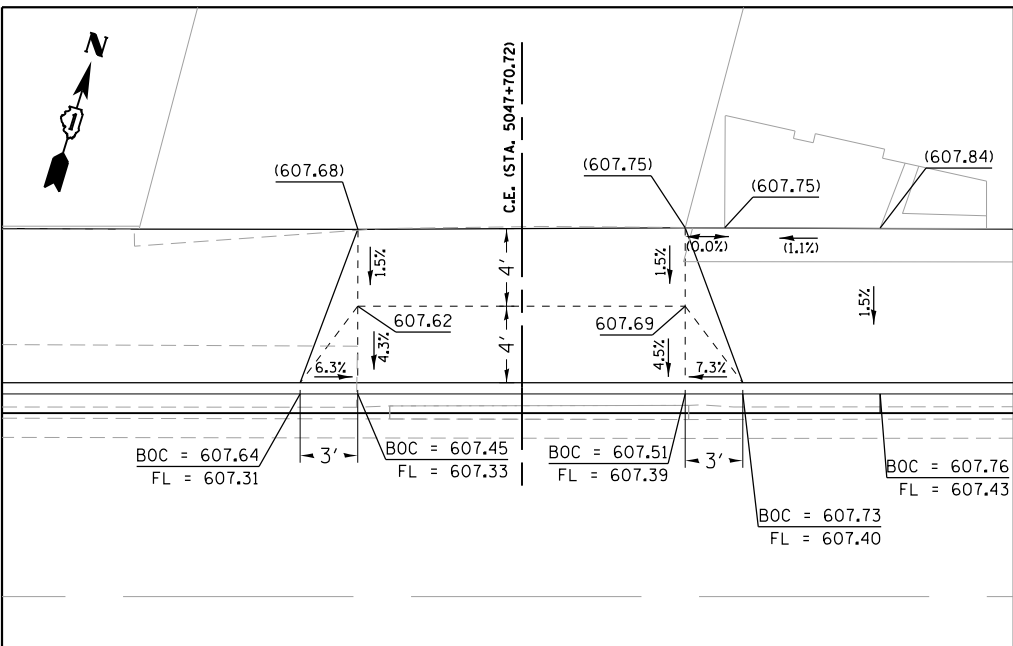

USER NAME = JuanS	DESIGNED -	REVISED -
PLLOT SCALE = 10.0000' / 1"	DRAWN -	REVISED -
PLLOT DATE = 11/6/2021	CHECKED - TWB	REVISED -
	DATE -	REVISED -

STATE OF ILLINOIS
DEPARTMENT OF TRANSPORTATION

BERWYN DEPOT DISTRICT STREETSCAPE
STANLEY AVENUE DRIVEWAY DETAILS

SCALE: SHEET 6 OF 7 SHEETS STA. TO STA.

F.A. RTE.	SECTION	COUNTY	TOTAL SHEETS	SHEET NO.
1035	13-00170-00-RS	COOK	553	310
CONTRACT NO.61H24				
ILLINOIS FED. AID PROJECT				

DATE	
BY	
SURVEYED	
PLOTTED	
ALIGNED	
CHECKED	
FILE NAME	
NO.	
PLAN	

DATE	
BY	
SURVEYED	
GRADES CHECKED	
STRUCTURE NOTATIONS CHECKED	
FILE NAME	
NO.	
PROFILE	

FILE NAME = M:\BERWYN DEPOT DISTRICT STREETSCAPE (13-180)\DRAWING\Structure\Details\BD-Driveway_07.dgn

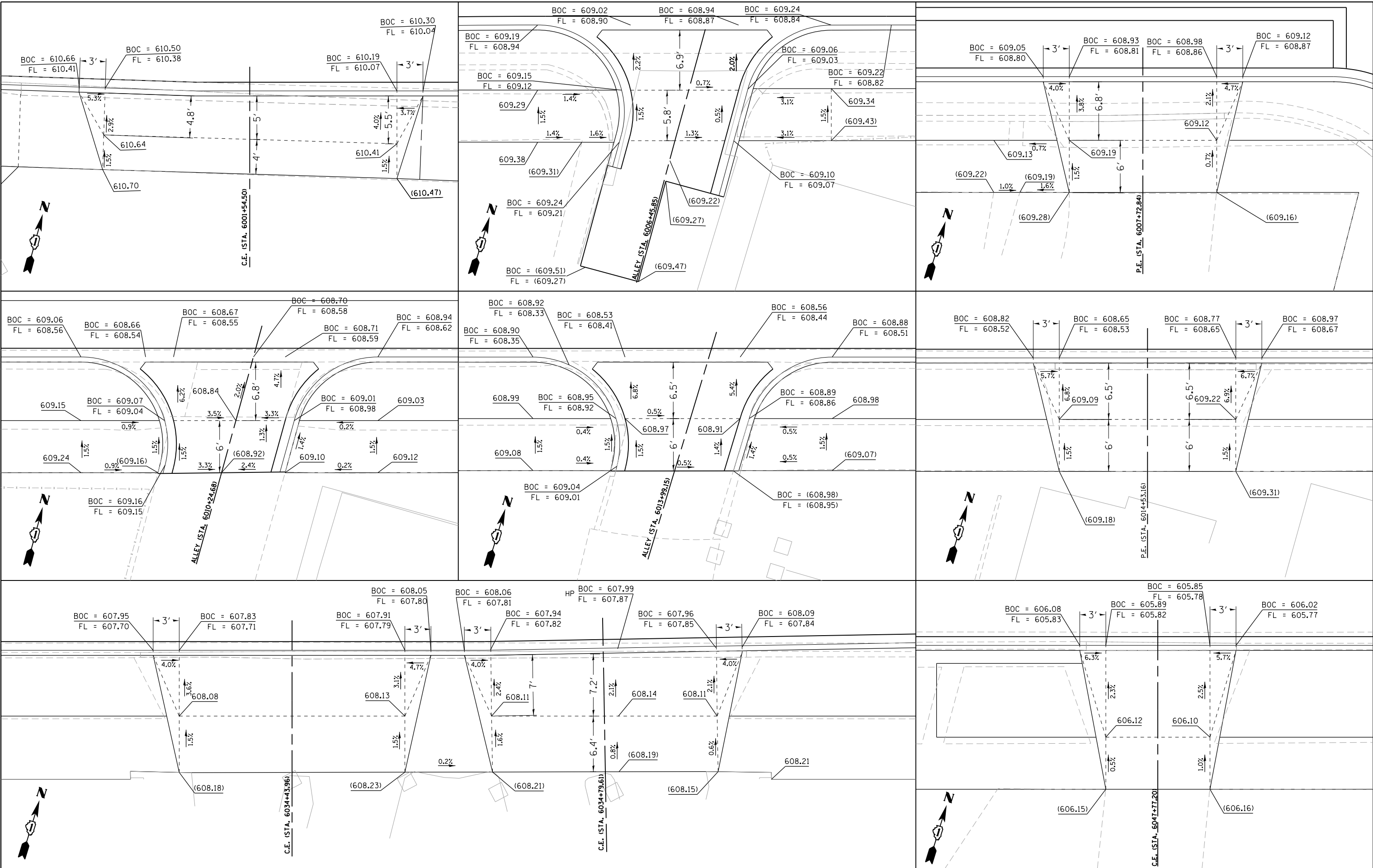

USER NAME = JuanS	DESIGNED -	REVISED -
PLLOT SCALE = 10.0000' / in.	DRAWN -	REVISED -
PLLOT DATE = 11/6/2021	CHECKED - TWB	REVISED -
	DATE -	REVISED -

STATE OF ILLINOIS
DEPARTMENT OF TRANSPORTATION

SCALE:		SHEET 7 OF 7 SHEETS	STA. TO STA.	F.A. RTE. 1036	SECTION 13-00170-00-RS	COUNTY COOK	TOTAL SHEETS 553	SHEET NO. 311	
BERWYN DEPOT DISTRICT STREETSCAPE WINDSOR AVENUE DRIVEWAY DETAILS								CONTRACT NO. 61H24	
								ILLINOIS FED. AID PROJECT	

PAVEMENT MARKING LEGEND

- (A) THERMOPLASTIC PAVEMENT MARKING - LETTERS AND SYMBOLS
- (B) THERMOPLASTIC PAVEMENT MARKING - LINE 4" SOLID YELLOW
- (C) THERMOPLASTIC PAVEMENT MARKING - LINE 4" DOUBLE YELLOW
- (D) THERMOPLASTIC PAVEMENT MARKING - LINE 4" DOUBLE YELLOW WITH RAISED REFLECTIVE PAVEMENT MARKERS
- (E) THERMOPLASTIC PAVEMENT MARKING - LINE 4" YELLOW SKIP DASH (10' DASH - 30' SKIP)
- (F) THERMOPLASTIC PAVEMENT MARKING - LINE 6" WHITE SKIP DASH (2' DASH - 6' SKIP)
- (G) THERMOPLASTIC PAVEMENT MARKING - LINE 6" SOLID WHITE
- (H) THERMOPLASTIC PAVEMENT MARKING - LINE 8" SOLID BLUE
- (I) THERMOPLASTIC PAVEMENT MARKING - LINE 24" SOLID WHITE
- (J) THERMOPLASTIC PAVEMENT MARKING - LINE 12" SOLID WHITE
- (K) THERMOPLASTIC PAVEMENT MARKING - LINE 4" YELLOW SKIP DASH (10' DASH - 30' SKIP) WITH RAISED REFLECTIVE PAVEMENT MARKING
- (L) THERMOPLASTIC PAVEMENT MARKING - LINE 4" SOLID WHITE

NOTE: SEE SHEET 321 FOR DECORATIVE CROSSWALK PATTERN DETAIL.

SIGNAGE LEGEND

- REM REMOVE SIGN PANEL OR SIGN PANEL ASSEMBLY
- REL RELOCATE SIGN PANEL OR SIGN PANEL ASSEMBLY
- N NEW SIGN PANEL
- D DESIGN NEW SIGN PANEL
- SR SIGN PANEL REMOVAL

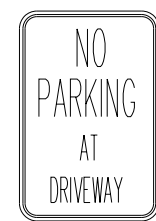
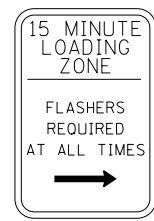
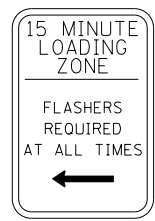
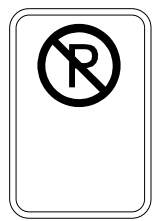
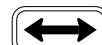
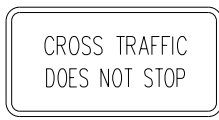
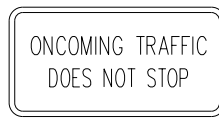
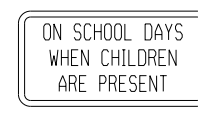
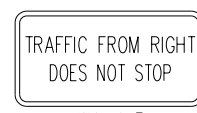
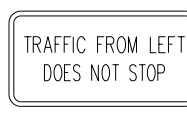
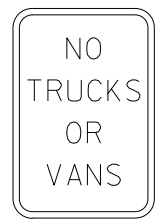
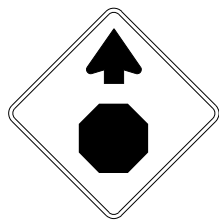
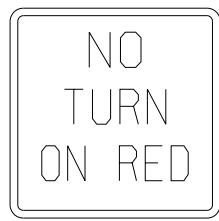
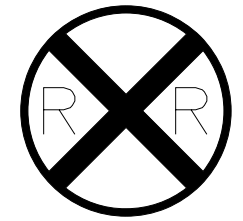
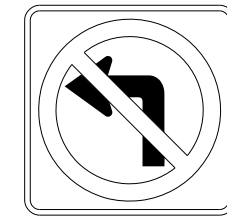
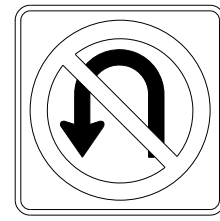
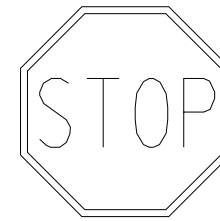
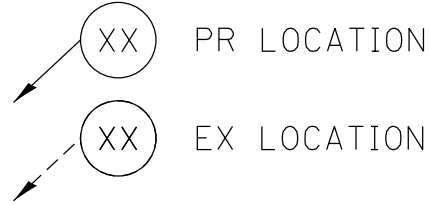

PLAN	SURVEYED	DATE
NOTE BOOK	PLOTTED	
NO.	ALIGNMENT CHECKED	
	STRUCTURE NOTATIONS CHECKED	
	CADD FILE NAME	
	NO.	

PROFILE	SURVEYED	DATE
NOTE BOOK	PLOTTED	
NO.	GRADES CHECKED	
	STRUCTURE NOTATIONS CHECKED	
	STRUCTURE	
	NO.	

MODEL: PKM LEGEND 1
FILE NAME: BERWYN DEPOT DISTRICT STREETScape (13-180)DRAWING StreetscapeCADD SheetsBID_PKM Legend 01.dgn



USER NAME = JuanS	DESIGNED -	REVISED -
PLOT SCALE = 20.0000' / in.	DRAWN -	REVISED -
PLOT DATE = 11/29/2021	CHECKED - TWB	REVISED -
	DATE -	REVISED -

STATE OF ILLINOIS
DEPARTMENT OF TRANSPORTATION

BERWYN DEPOT DISTRICT STREETScape
PAVEMENT MARKING AND SIGNING LEGEND

SCALE: SHEET 1 OF 4 SHEETS STA. TO STA.

F.A. RTE.	SECTION	COUNTY	TOTAL SHEETS	SHEET NO.
	13-00170-00-R5	COOK	553	312
CONTRACT NO. 61H24				
ILLINOIS FED. AID PROJECT				

PLAN	SURVEYED	DATE
NOTE BOOK NO.	PLOTTED	
	ALIGNMENT CHECKED	
	STRUCTURE NOTATIONS CHECKED	
	CADD FILE NAME	

PROFILE	SURVEYED	DATE
NOTE BOOK NO.	PLOTTED	
	GRADES CHECKED	
	STRUCTURE NOTATIONS CHECKED	
	CADD FILE NAME	

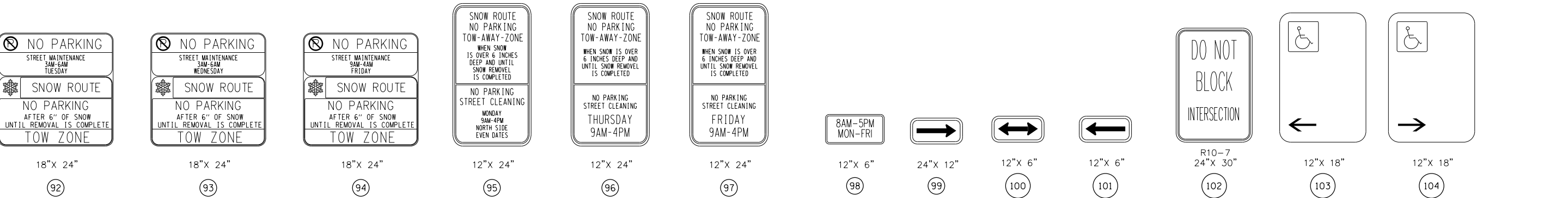
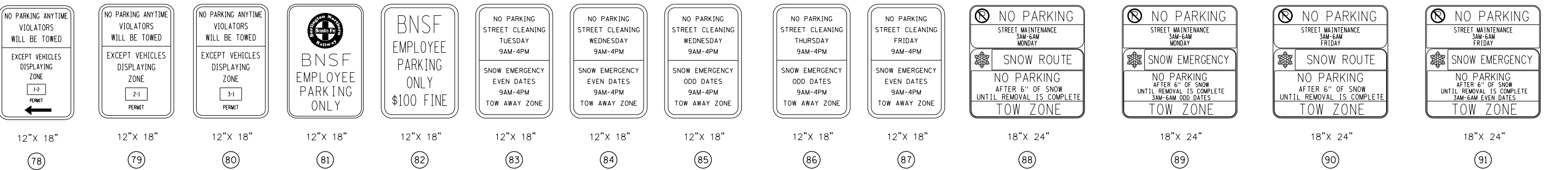
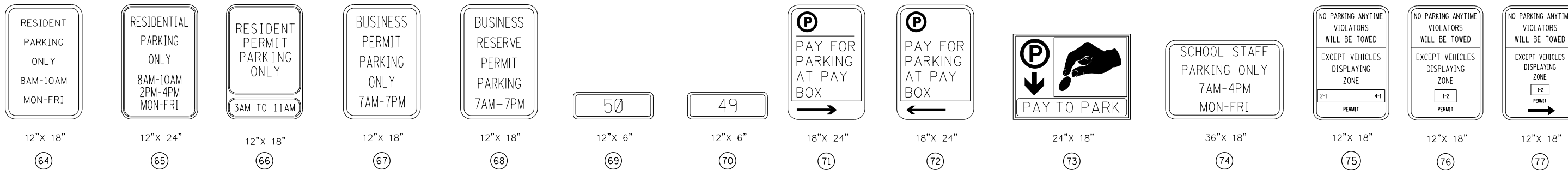
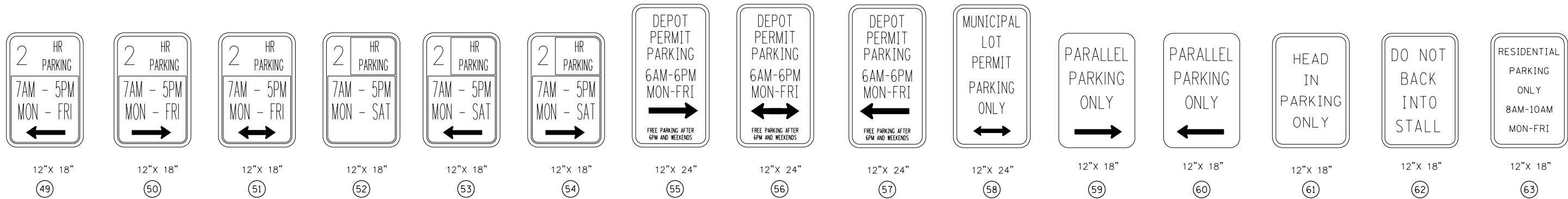

MODEL: PKM LEGEND 2
FILE NAME: BERWYN DEPOT DISTRICT STREETScape (13-180)DRAWING StreetscapeCADD Sheets08b_PKM Legend 01.dwg



USER NAME	= JuanS	DESIGNED	-	REVISED	-
		DRAWN	-	REVISED	-
PLOT SCALE	= 20.0000 ' / in.	CHECKED	- TWB	REVISED	-
PLOT DATE	= 11/29/2021	DATE	-	REVISED	-

STATE OF ILLINOIS
DEPARTMENT OF TRANSPORTATION

BERWYN DEPOT DISTRICT STREETScape
PAVEMENT MARKING AND SIGNING LEGEND

SCALE: SHEET 2 OF 4 SHEETS STA. TO STA.

F.A. RTE.	SECTION	COUNTY	TOTAL SHEETS	SHEET NO.
	13-00170-00-R5	COOK	553	313
				CONTRACT NO.61H24
ILLINOIS FED. AID PROJECT				

PLAN	SURVEYED	DATE
NOTE BOOK	PLOTTED	BY
NO.	ALIGNMENT CHECKED	
	STRUCTURE NOTATIONS CHECKED	
	CADD FILE NAME	

PROFILE	SURVEYED	DATE
NOTE BOOK	PLOTTED	BY
NO.	GRADES CHECKED	
	STRUCTURE NOTATIONS CHECKED	
	CADD FILE NAME	

MODEL: PKM LEGEND 3
 FILE NAME: MBERWYN DEPOT DISTRICT STREETScape (13-180)DRAWING Streetscape CADD Sheets08D_PKM Legend 03.dwg



24"x 24"
105



24"x 24"
105A

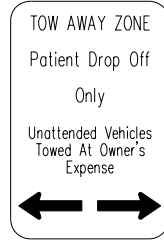

12"x 18"
106



30"x 48"
107

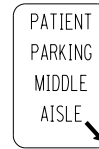

6"x 10"
108



R10-25
9"x 20"
109

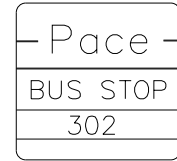

18"x 18"
110

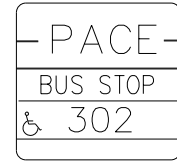

18"x 18"
111

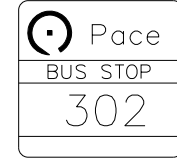

18"x 18"
112



18"x 18"
113



18"x 18"
114



18"x 18"
115



18"x 18"
116



18"x 18"
117



D11-1
24"x 18"
118

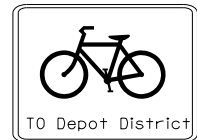

D11-1c
24"x 18"
119



D11-1c
24"x 18"
120



D11-1c
24"x 18"
121



36"x 6"
122

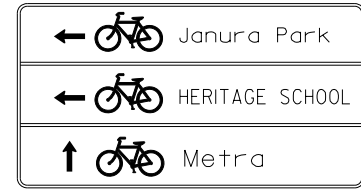

36"x 18"
123

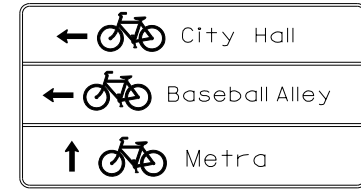

36"x 18"
124



36"x 18"
125



36"x 18"
126

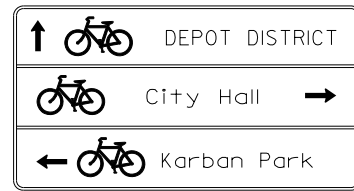

36"x 18"
127



36"x 18"
128

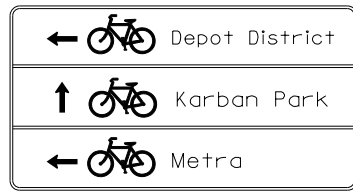

36"x 18"
129



36"x 18"
130



12"x 18"
131



12"x 18"
132



12"x 18"
133



12"x 18"
134

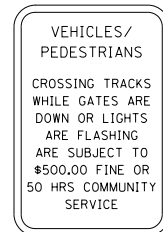

12"x 18"
135

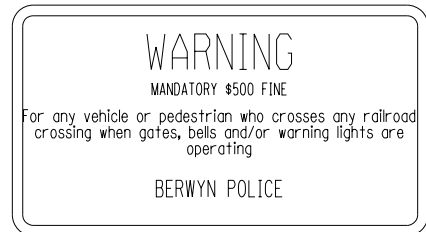

30"x 24"
30"x 18"
136



36"x 24"
137

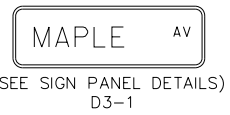

138

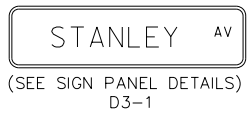

139



140

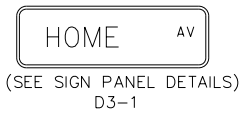

141



142



143



USER NAME = JuanS	DESIGNED -	REVISED -
PLOT SCALE = 20.0000' / in.	DRAWN -	REVISED -
PLOT DATE = 11/29/2021	CHECKED - TWB	REVISED -
	DATE -	REVISED -

STATE OF ILLINOIS
DEPARTMENT OF TRANSPORTATION

BERWYN DEPOT DISTRICT STREETScape
PAVEMENT MARKING AND SIGNING LEGEND

SCALE: SHEET 3 OF 4 SHEETS STA. TO STA.

F.A. RTE.	SECTION	COUNTY	TOTAL SHEETS	SHEET NO.
	13-00170-00-R5	COOK	553	314
				CONTRACT NO.61H24
				ILLINOIS FED. AID PROJECT

PLAN	SURVEYED	DATE
NOTE BOOK	PLOTTED	BY
NO.	ALIGNMENT CHECKED	
	STRUCTURE NOTATIONS CHECKED	
	CADD FILE NAME	

PROFILE	SURVEYED	DATE
NOTE BOOK	PLOTTED	BY
NO.	GRADES CHECKED	
	STRUCTURE NOTATIONS CHECKED	
	CADD FILE NAME	

MODEL: PKM LEGEND 4
 FILE NAME: M:BERWYN DEPOT DISTRICT STREETScape (13-180)DRAWING:StreetscapeCADD_SignetsBIB_PKM_Legend_03.dgn

CLARENCE AV (SEE SIGN PANEL DETAILS) D3-1 144
 EAST AV (SEE SIGN PANEL DETAILS) D3-1 145
 SCOVILLE AV (SEE SIGN PANEL DETAILS) D3-1 146
 WISCONSIN AV (SEE SIGN PANEL DETAILS) D3-1 147
 BILLY QUAN DR (SEE SIGN PANEL DETAILS) D3-1 148
 WINDSOR AV (SEE SIGN PANEL DETAILS) D3-1 149
 WINDSOR AV (SEE SIGN PANEL DETAILS) D3-1 150
 GROVE AV (SEE SIGN PANEL DETAILS) D3-1 151
 EUCLID AV (SEE SIGN PANEL DETAILS) D3-1 152
 WESLEY AV (SEE SIGN PANEL DETAILS) D3-1 153

OAK PARK AV (SEE SIGN PANEL DETAILS) D3-1 154
 GUNDERSON AV (SEE SIGN PANEL DETAILS) D3-1 155
 ELMWOOD AV (SEE SIGN PANEL DETAILS) D3-1 156
 RIDGELAND AV (SEE SIGN PANEL DETAILS) D3-1 157
 34TH ST (SEE SIGN PANEL DETAILS) D3-1 158
 32ND ST (SEE SIGN PANEL DETAILS) D3-1 159
 31ST ST (SEE SIGN PANEL DETAILS) D3-1 160
 PARK AV (SEE SIGN PANEL DETAILS) D3-1 161
 To Chicago 12"X 18" 162
 Phone 18"X 18" 163

Catch the Spirit 24"X 30" 164
 THE EPISCOPAL CHURCH WELCOMES YOU 24"X 30" 165
 WARNING NEIGHBORHOOD WATCH PROGRAM IN FORCE 18"X 24" 166
 OM3-R 12"X 36" 167
 KEEPING BERWYN BEAUTIFUL SPECIAL BLOCK AWARD 12"X 14" 168
 BERWYN STATION PLATFORM 169
 NO PARKING STREET MAINTENANCE 9AM-4PM WEDNESDAY SNOW ROUTE NO PARKING AFTER 6" OF SNOW UNTIL REMOVAL IS COMPLETE TOW ZONE 18"X 24" 170
 NO PARKING ANY TIME R7-1 12"X 18" 171
 RESERVED PARKING \$250 FINE R7-8L 12"X 18" R7-1101 12"X 6" (SEE SIGN PANEL DETAILS) 172
 RESERVED PARKING \$250 FINE R7-8R 12"X 18" R7-1101 12"X 6" (SEE SIGN PANEL DETAILS) 173

NO PARKING LOADING ZONE 15 MINUTES R7-6 12"X 18" (SEE SIGN PANEL DETAILS) 12"X 18" 174
 NO PARKING FIRE LANE (SEE SIGN PANEL DETAILS) 12"X 18" 175
 CLEAN UP AFTER YOUR PET UP TO \$750 FINE (SEE SIGN PANEL DETAILS) 12"X 18" 176
 BIKE LANE 177
 ENDS 178
 BEGIN RIGHT TURN LANE YIELD TO BIKES 179
 RIGHT LANE MUST TURN RIGHT 180



USER NAME = JuanS	DESIGNED -	REVISED -
PLOT SCALE = 20.0000 ' / in.	DRAWN -	REVISED -
PLOT DATE = 11/29/2021	CHECKED - TWB	REVISED -
	DATE -	REVISED -

STATE OF ILLINOIS
 DEPARTMENT OF TRANSPORTATION

BERWYN DEPOT DISTRICT STREETScape PAVEMENT MARKING AND SIGNING LEGEND			
SCALE:	SHEET 4	OF 4	SHEETS
STA.	TO STA.		

F.A. RTE.	SECTION	COUNTY	TOTAL SHEETS	SHEET NO.
	13-00170-00-RS	COOK	553	315
				CONTRACT NO.61H24
				ILLINOIS FED. AID PROJECT

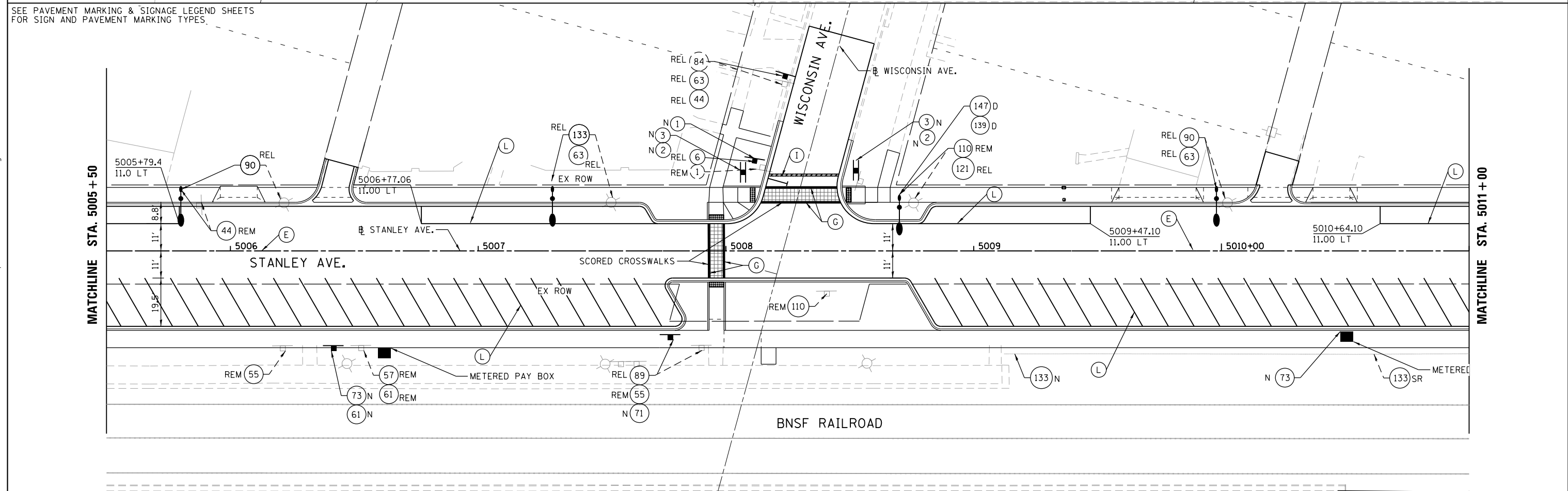
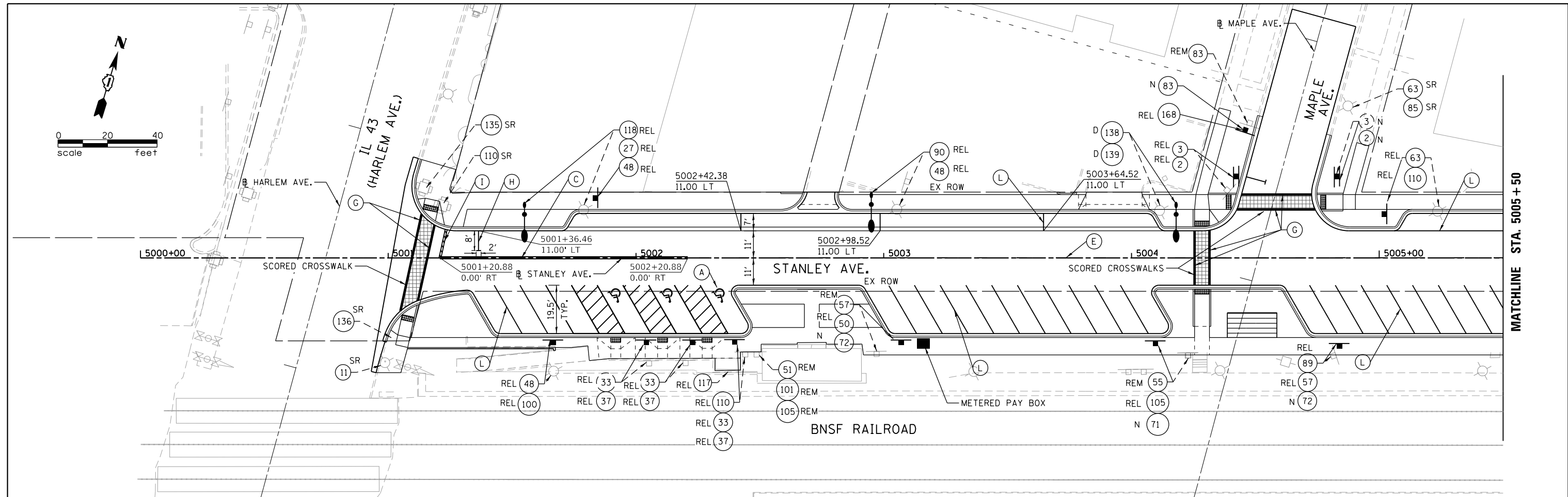
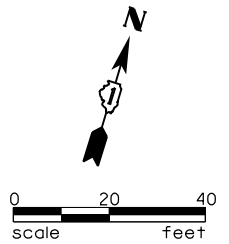

SEE PAVEMENT MARKING & SIGNAGE LEGEND SHEETS FOR SIGN AND PAVEMENT MARKING TYPES.

FILE NAME = M:\BERWYN DEPOT DISTRICT STREETScape (13-1801)\DRAWING\Streetscape\CADD Sheets\BD_ST_PMK_01.dgn



USER NAME = JuanS	DESIGNED -	REVISED -
PLOT SCALE = 40.0000' / in.	DRAWN -	REVISED -
PLOT DATE = 11/29/2021	CHECKED - TWB	REVISED -
	DATE -	REVISED -

**STATE OF ILLINOIS
DEPARTMENT OF TRANSPORTATION**

**BERWYN DEPOT DISTRICT STREETScape
STANLEY AVENUE PAVEMENT MARKING & SIGNAGE PLANS**

F.A. RTE. 1035	SECTION 13-00170-00-RS	COUNTY COOK	TOTAL SHEETS 553	SHEET NO. 316
CONTRACT NO. 61H24				
ILLINOIS FED. AID PROJECT				

SCALE: SHEET 1 OF 6 SHEETS STA. TO STA.

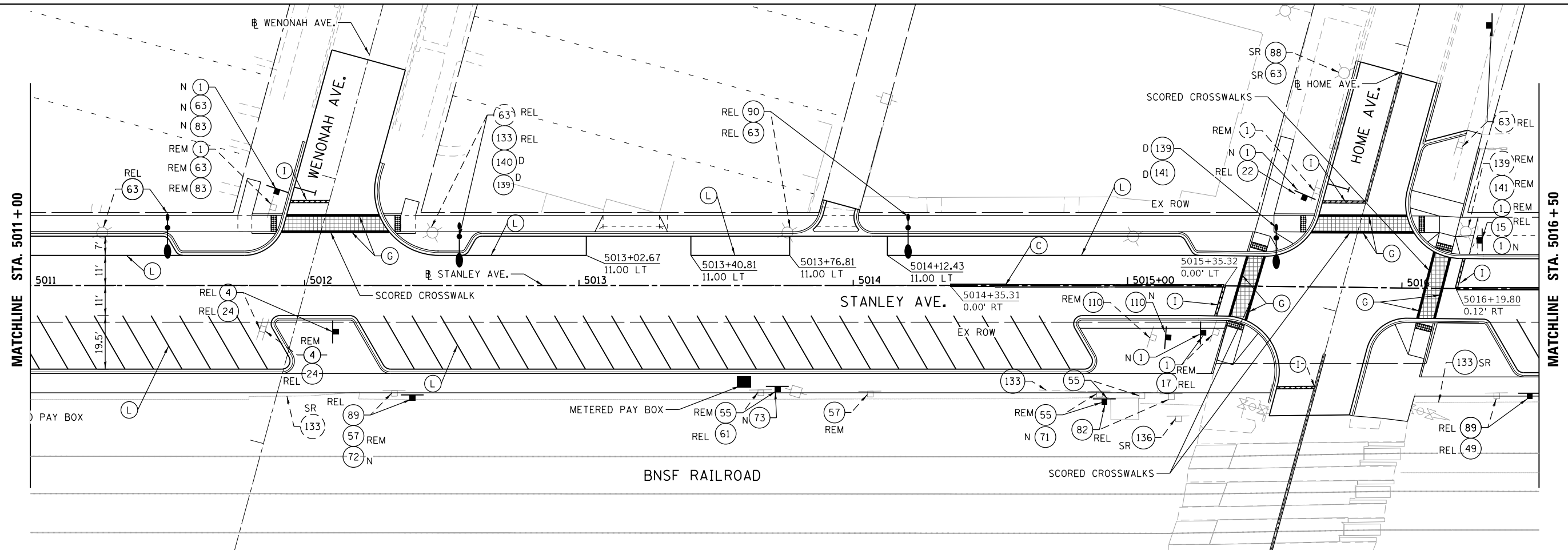

SEE PAVEMENT MARKING & SIGNAGE LEGEND SHEETS FOR SIGN AND PAVEMENT MARKING TYPES

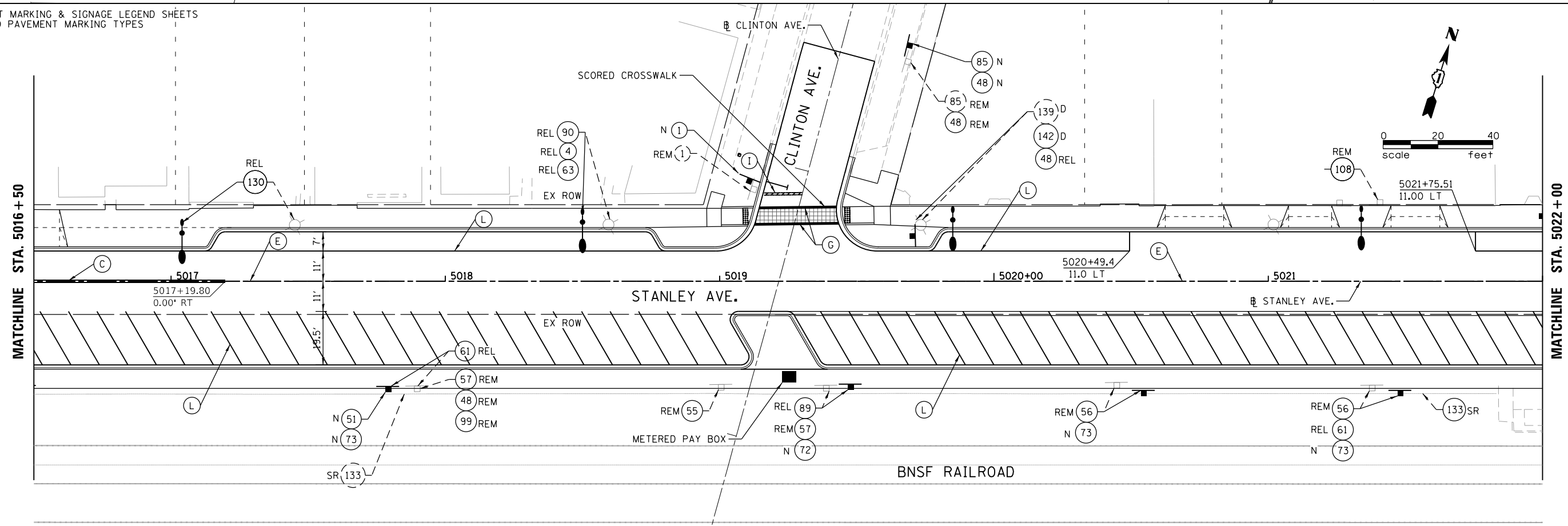

FILE NAME = M:\BERWYN DEPOT DISTRICT STREETScape (13-1801)\DRAWING\Streetscape\CADD Sheets\BD_ST_PMK_02.dgn



USER NAME = JuanS	DESIGNED -	REVISED -
DRAWN -	REVISOR -	
CHECKED - TWB	REVISOR -	
DATE -	REVISOR -	
PLOT SCALE = 48.0000' / in.		
PLOT DATE = 11/29/2021		

**STATE OF ILLINOIS
DEPARTMENT OF TRANSPORTATION**

**BERWYN DEPOT DISTRICT STREETScape
STANLEY AVENUE PAVEMENT MARKING & SIGNAGE PLANS**

F.A. RTE.	SECTION	COUNTY	TOTAL SHEETS	SHEET NO.
1035	13-00170-00-RS	COOK	553	317
CONTRACT NO. 61H24				
ILLINOIS FED. AID PROJECT				

SCALE: SHEET 2 OF 6 SHEETS STA. TO STA.

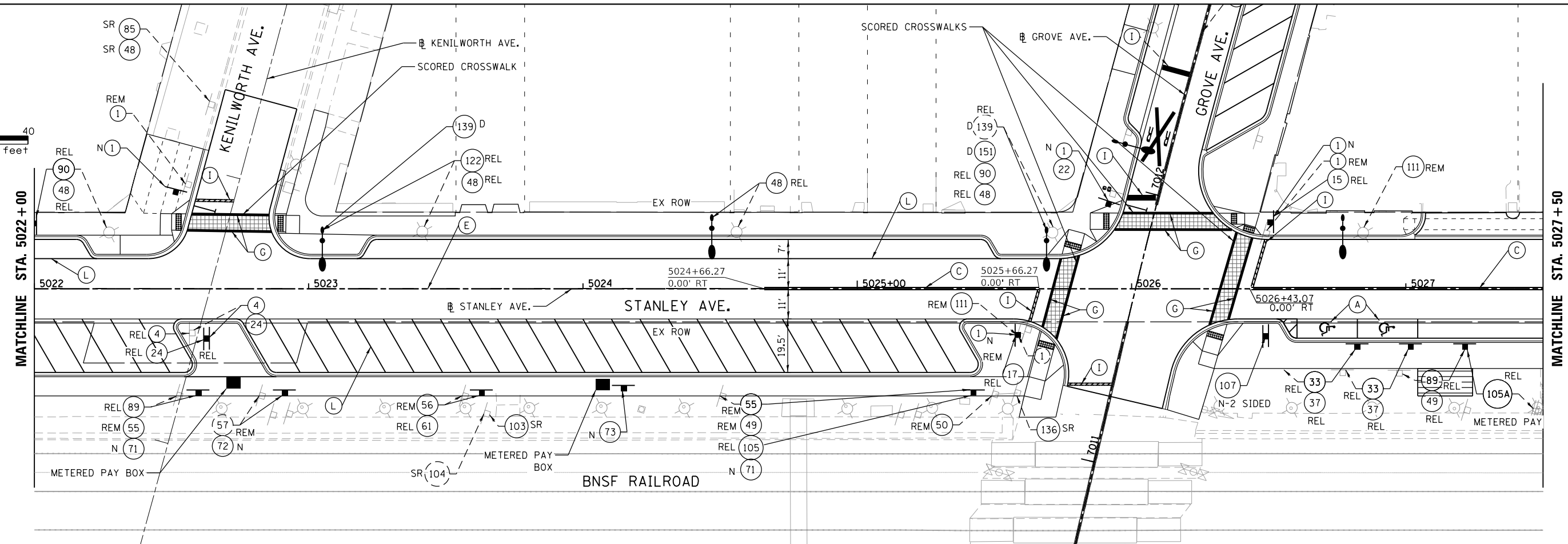
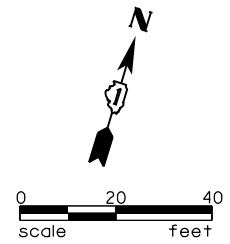

SEE PAVEMENT MARKING & SIGNAGE LEGEND SHEETS FOR SIGN AND PAVEMENT MARKING TYPES

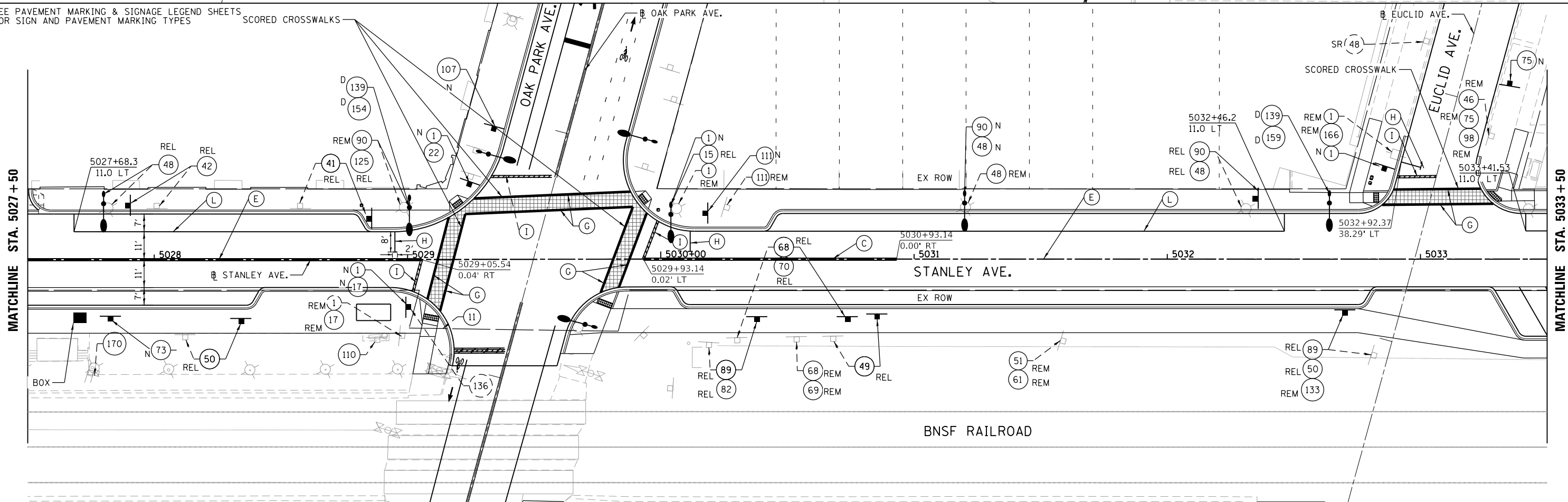

FILE NAME = M:\BERWIN DEPOT DISTRICT STREETScape (13-180)\DRAWING\Streetscape\CADD Sheets\BD_ST_Pk_03.dgn



USER NAME = JuanS
 PLOT SCALE = 48.0000' / in.
 PLOT DATE = 11/29/2021

DESIGNED -
 DRAWN -
 CHECKED - TWB
 DATE -

REVISED -
 REVISED -
 REVISED -
 REVISED -

**STATE OF ILLINOIS
 DEPARTMENT OF TRANSPORTATION**

**BERWIN DEPOT DISTRICT STREETScape
 STANLEY AVENUE PAVEMENT MARKING & SIGNAGE PLANS**

SCALE: SHEET 3 OF 6 SHEETS STA. TO STA.

F.A. RTE.	SECTION	COUNTY	TOTAL SHEETS	SHEET NO.
1035	13-00170-00-RS	COOK	553	318
CONTRACT NO. 61H24			ILLINOIS FED. AID PROJECT	

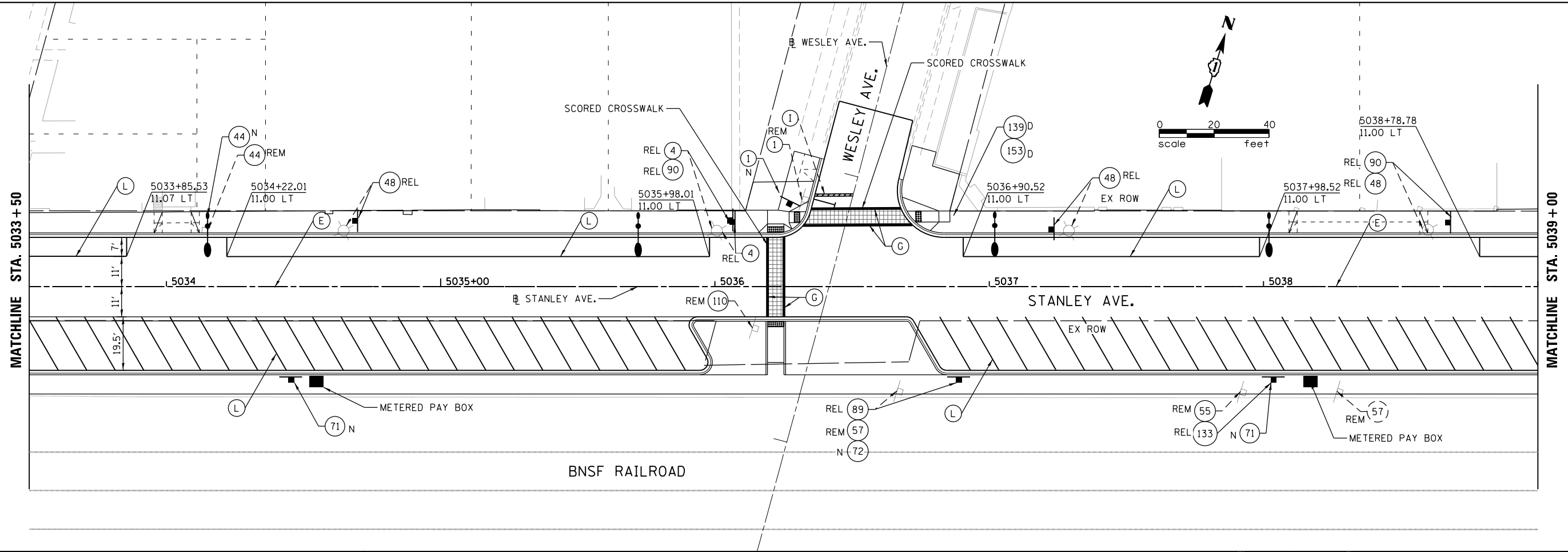

SEE PAVEMENT MARKING & SIGNAGE LEGEND SHEETS FOR SIGN AND PAVEMENT MARKING TYPES

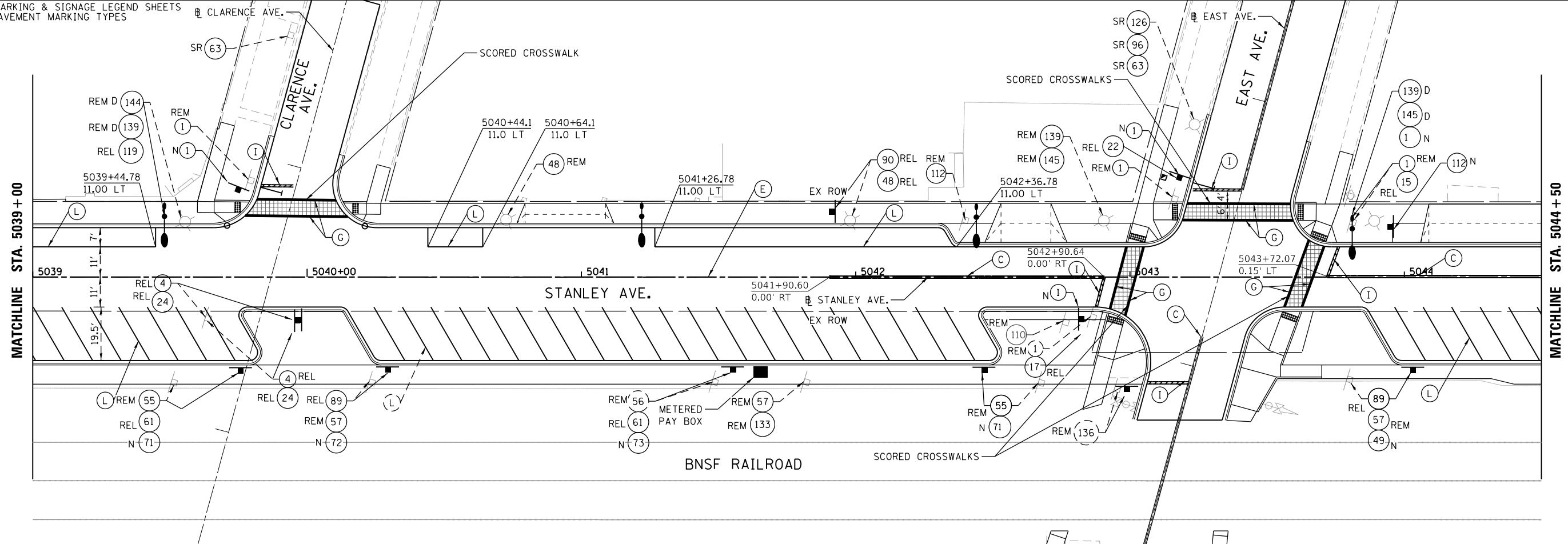

FILE NAME = M:\BERWYN DEPOT DISTRICT STREETScape (13-180)\DRAWING\Streetscape\CADD Sheets\RD_ST_PMK_04.dgn



USER NAME = JuanS	DESIGNED -	REVISED -
PLOT SCALE = 48.0000' / in.	DRAWN -	REVISED -
PLOT DATE = 11/29/2021	CHECKED - TWB	REVISED -
	DATE -	REVISED -

**STATE OF ILLINOIS
DEPARTMENT OF TRANSPORTATION**

**BERWYN DEPOT DISTRICT STREETScape
STANLEY AVENUE PAVEMENT MARKING & SIGNAGE PLANS**

SCALE: SHEET 4 OF 6 SHEETS STA. TO STA.

F.A. RTE.	SECTION	COUNTY	TOTAL SHEETS	SHEET NO.
1035	13-00170-00-RS	COOK	553	319
CONTRACT NO. 61H24				

ILLINOIS FED. AID PROJECT

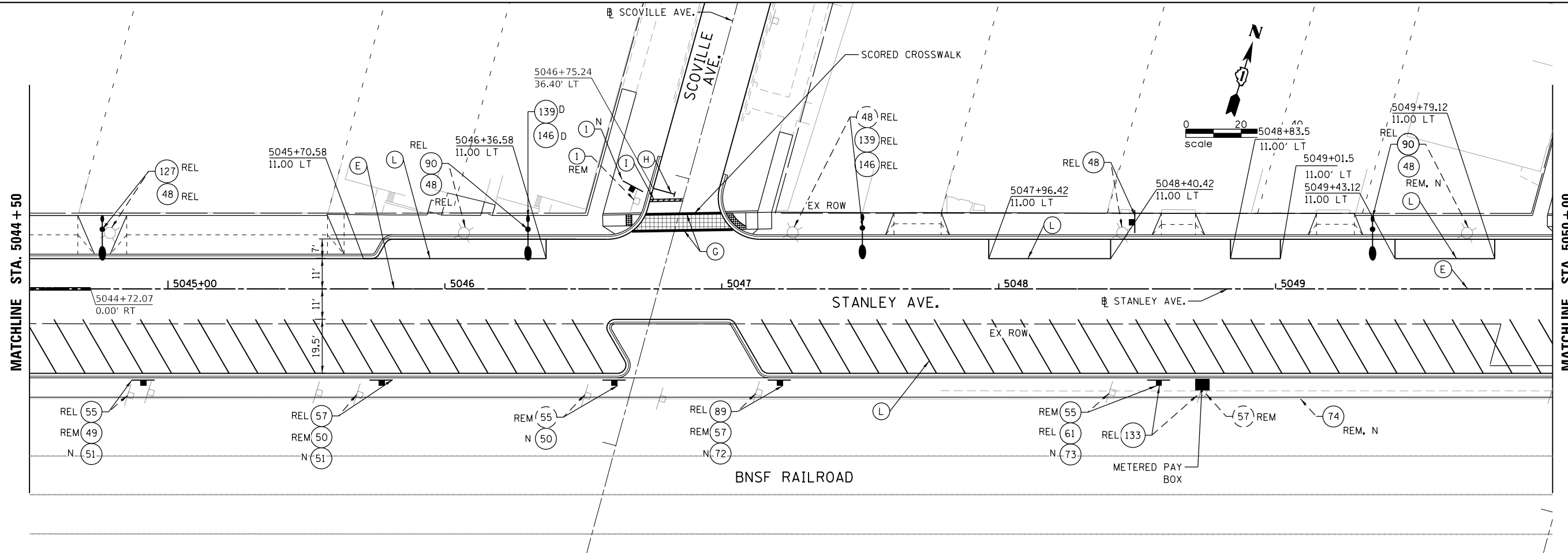

SEE PAVEMENT MARKING & SIGNAGE LEGEND SHEETS FOR SIGN AND PAVEMENT MARKING TYPES

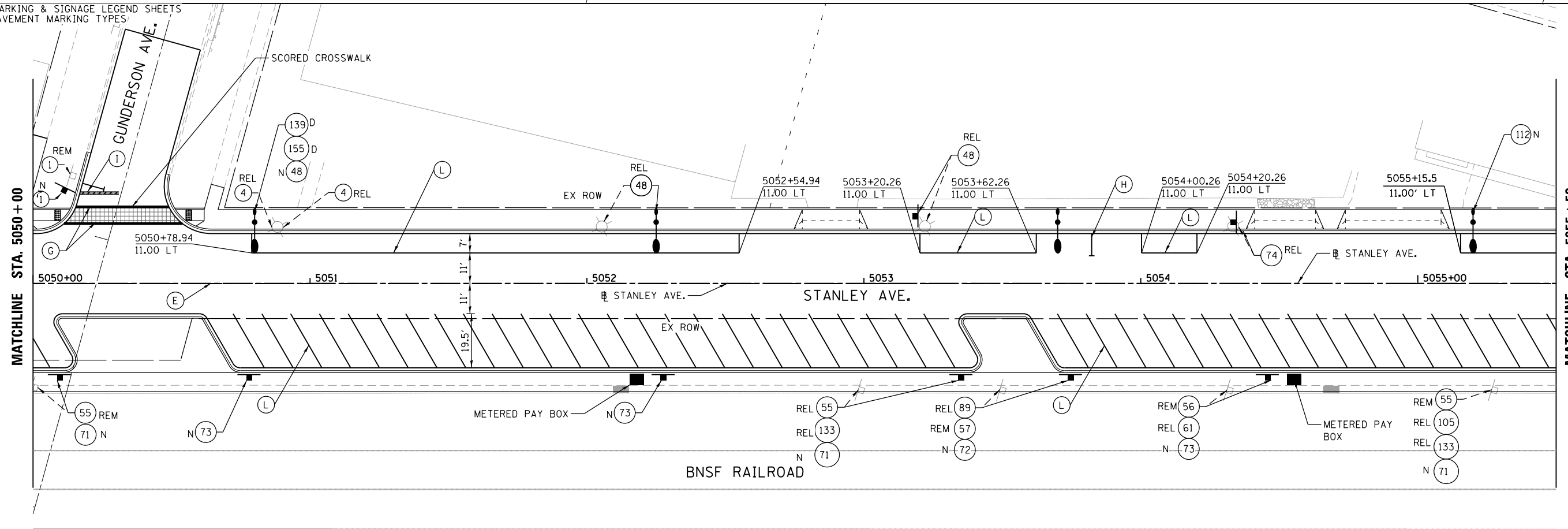

FILE NAME = M:\BERWYN DEPOT DISTRICT STREETScape (13-1801)\DRAWING\Streetscape\CADD Sheets\BD_ST_PMK_05.dgn



USER NAME = JuanS	DESIGNED -	REVISED -
PLOT SCALE = 48.0000' / in.	DRAWN -	REVISED -
PLOT DATE = 11/29/2021	CHECKED - TWB	REVISED -
	DATE -	REVISED -

STATE OF ILLINOIS
DEPARTMENT OF TRANSPORTATION

BERWYN DEPOT DISTRICT STREETScape
STANLEY AVENUE PAVEMENT MARKING & SIGNAGE PLANS

SCALE: SHEET 5 OF 6 SHEETS STA. TO STA.

F.A. RTE.	SECTION	COUNTY	TOTAL SHEETS	SHEET NO.
1035	13-00170-00-RS	COOK	553	320
CONTRACT NO. 61H24				
ILLINOIS FED. AID PROJECT				

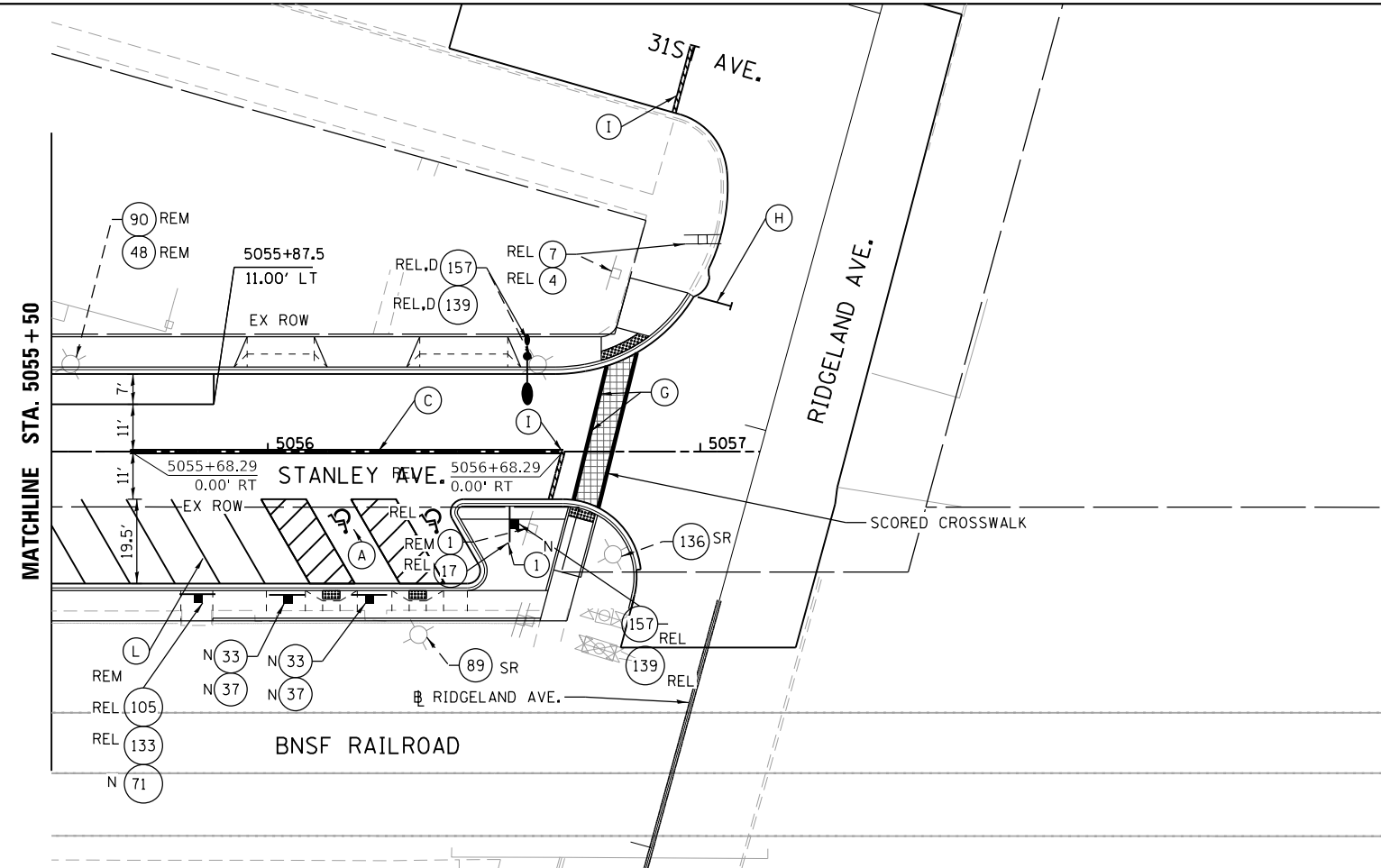
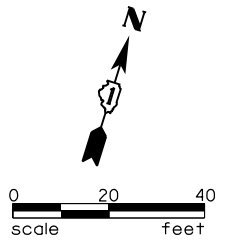

SEE PAVEMENT MARKING & SIGNAGE LEGEND SHEETS FOR SIGN AND PAVEMENT MARKING TYPES

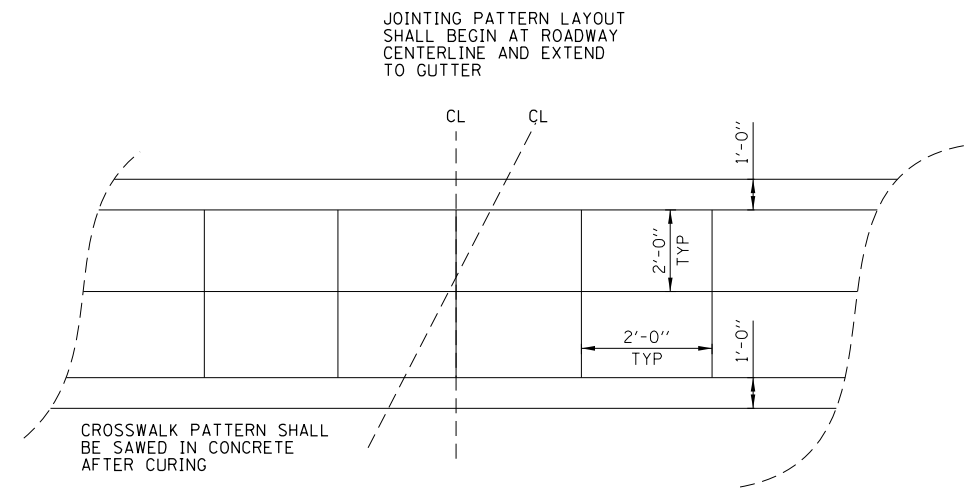

CROSSWALK JOINTING LAYOUT
N.T.S.

FILE NAME = M:\BERWYN DEPOT DISTRICT STREETScape (13-1801)\DRAWING\Streetscape\CADD Sheets\BD_ST_PMK_06.dgn



USER NAME = JuanS	DESIGNED -	REVISED -
PLOT SCALE = 48.0000' / in.	DRAWN -	REVISED -
PLOT DATE = 11/29/2021	CHECKED - TWB	REVISED -
	DATE -	REVISED -

STATE OF ILLINOIS
DEPARTMENT OF TRANSPORTATION

BERWYN DEPOT DISTRICT STREETScape
STANLEY AVENUE PAVEMENT MARKING & SIGNAGE PLANS

SCALE: SHEET 6 OF 6 SHEETS STA. TO STA.

F.A. RTE.	SECTION	COUNTY	TOTAL SHEETS	SHEET NO.
1035	13-00170-00-RS	COOK	553	321
CONTRACT NO. 61H24				
ILLINOIS FED. AID PROJECT				

BNSF RAILROAD

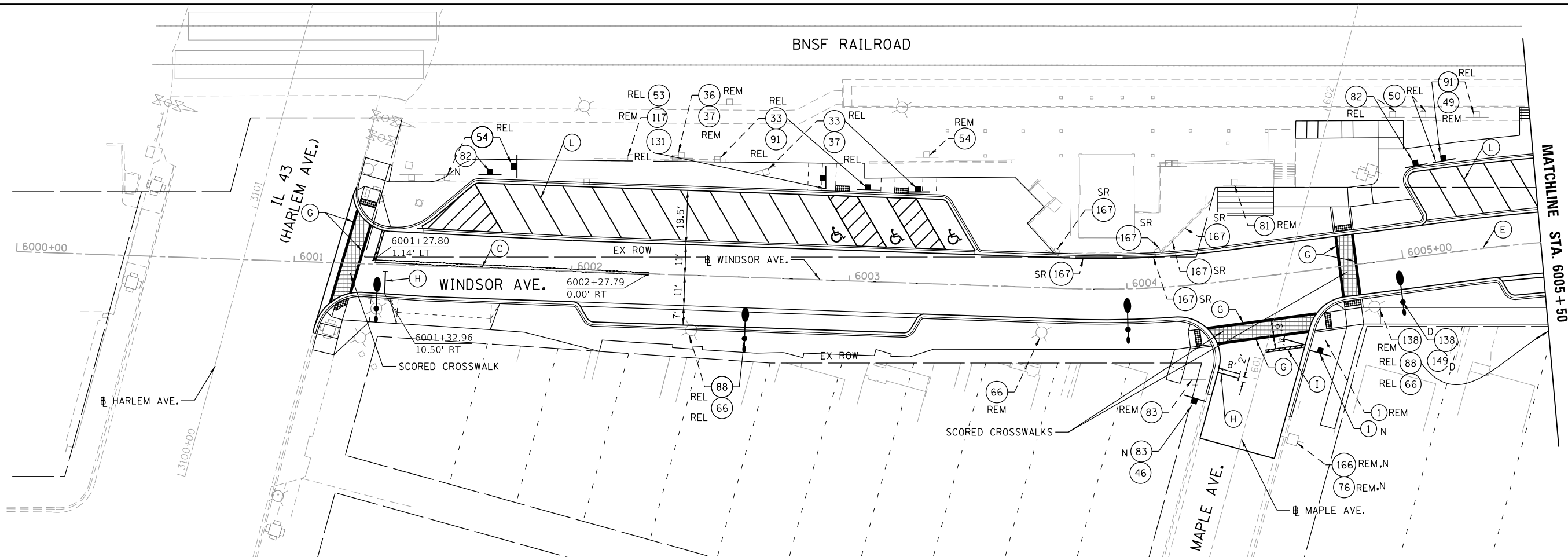
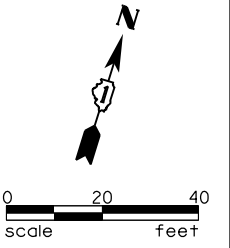

SEE PAVEMENT MARKING & SIGNAGE LEGEND SHEETS FOR SIGN AND PAVEMENT MARKING TYPES

BNSF RAILROAD

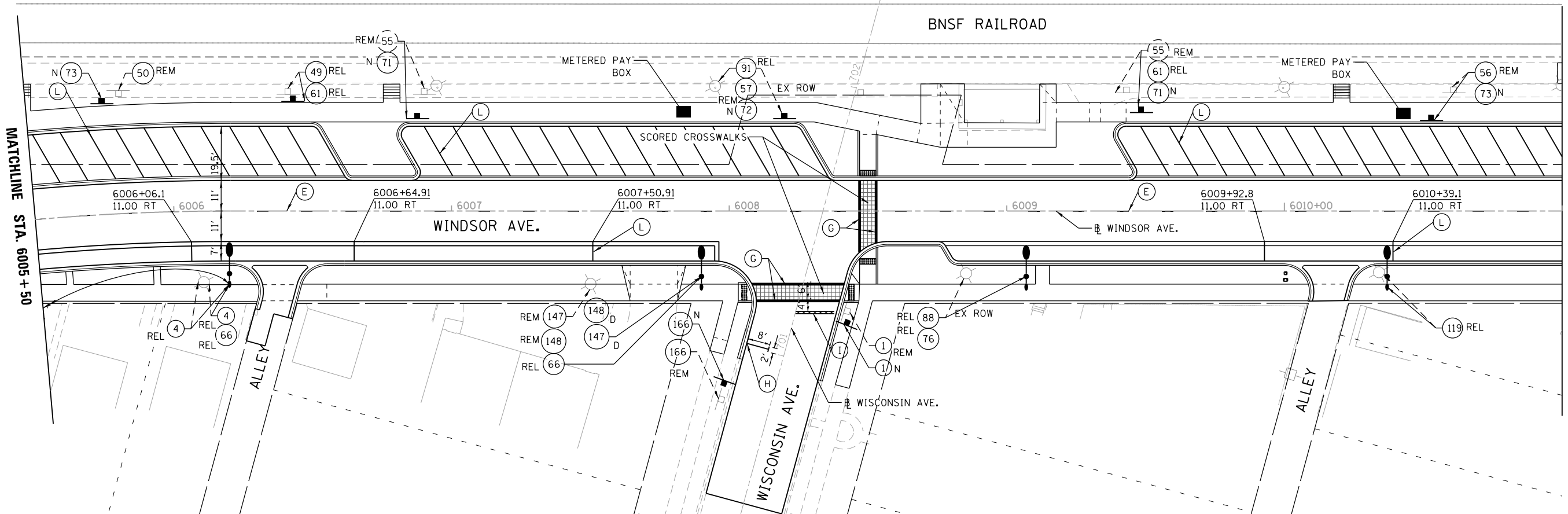

FILE NAME = M:\BERWYN DEPOT DISTRICT STREETScape (13-180)\DRAWING\Streetscape\CADD Sheets\BD_WN_Pk_01.dgn



USER NAME = JuanS	DESIGNED -	REVISED -
PLOT SCALE = 48.0000' / in.	DRAWN -	REVISED -
PLOT DATE = 11/29/2021	CHECKED - TWB	REVISED -
	DATE -	REVISED -

STATE OF ILLINOIS
DEPARTMENT OF TRANSPORTATION

BERWYN DEPOT DISTRICT STREETScape
WINDSOR AVENUE PAVEMENT MARKING & SIGNAGE PLANS

F.A. RTE.	SECTION	COUNTY	TOTAL SHEETS	SHEET NO.
1036	13-00170-00-RS	COOK	553	322
CONTRACT NO. 61H24				
ILLINOIS FED. AID PROJECT				

SCALE: SHEET 1 OF 6 SHEETS STA. TO STA.

MATCHLINE STA. 6011+00

MATCHLINE STA. 6016+50

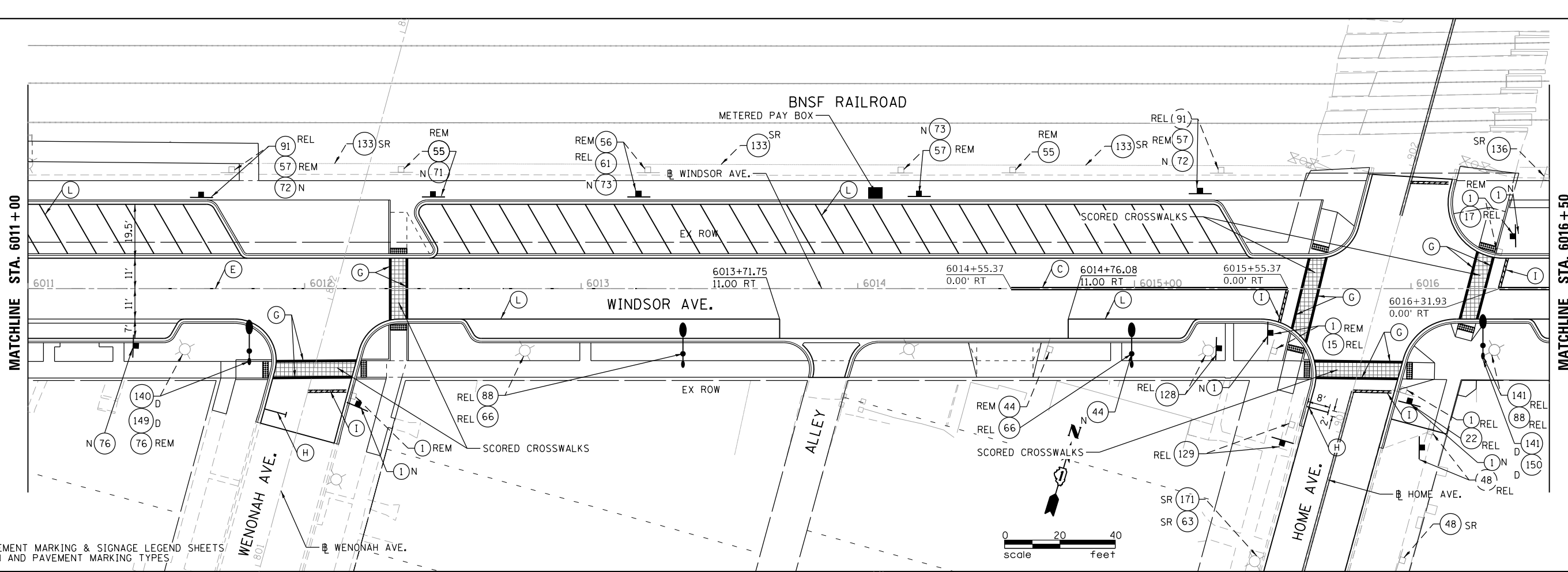

MATCHLINE STA. 6016+50

SEE PAVEMENT MARKING & SIGNAGE LEGEND SHEETS FOR SIGN AND PAVEMENT MARKING TYPES.

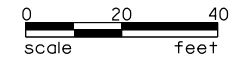

MATCHLINE STA. 6016+50

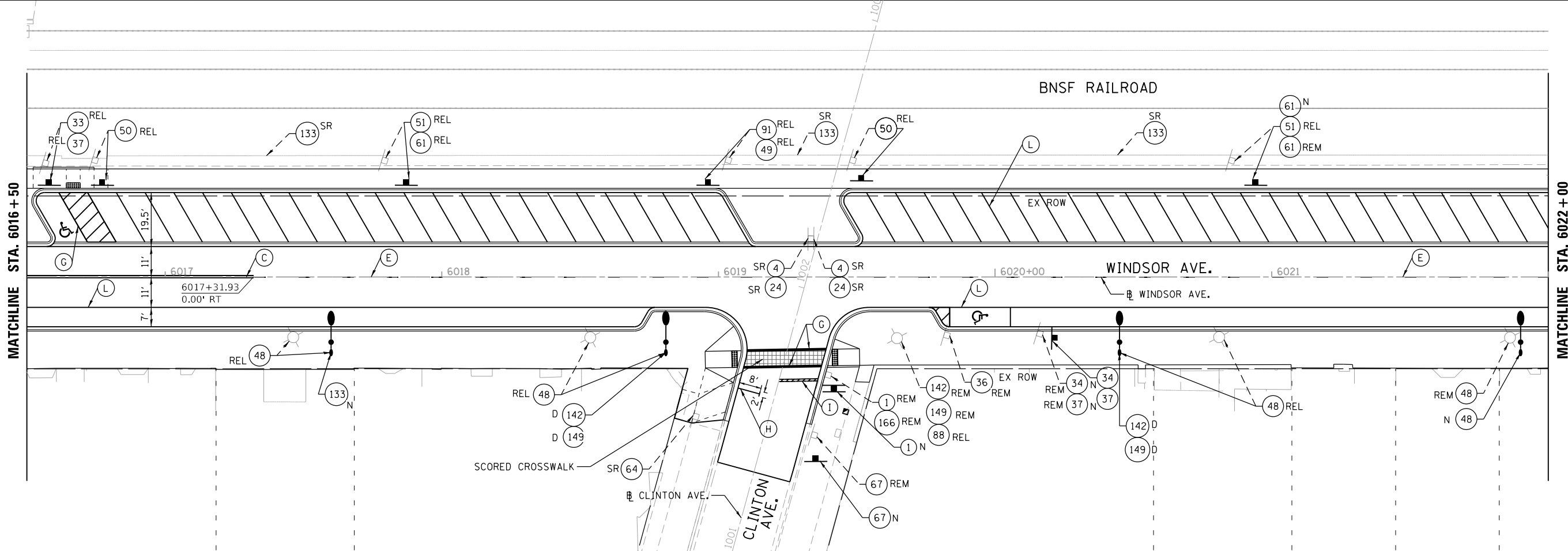

MATCHLINE STA. 6022+00

STATE OF ILLINOIS
DEPARTMENT OF TRANSPORTATION

BERWYN DEPOT DISTRICT STREETScape
WINDSOR AVENUE PAVEMENT MARKING & SIGNAGE PLANS

SCALE: SHEET 2 OF 6 SHEETS STA. TO STA.

F.A. RTE.	SECTION	COUNTY	TOTAL SHEETS	SHEET NO.
1036	13-00170-00-RS	COOK	553	323
CONTRACT NO. 61H24				
ILLINOIS FED. AID PROJECT				



USER NAME = JuanS
 DESIGNED -
 DRAWN -
 CHECKED - TWB
 DATE -
 PLOT SCALE = 48.0000' / in.
 PLOT DATE = 11/29/2021

DESIGNED -
 DRAWN -
 CHECKED - TWB
 DATE -

REVISED -
 REVISED -
 REVISED -
 REVISED -

FILE NAME = M:\BERWYN DEPOT DISTRICT STREETScape (13-180)\DRAWING\Streetscape\CADD Sheets\BD_WN_Pk_02.dgn

FILE NAME = M:\BERWYN DEPOT DISTRICT STREETSCAPE (13-1801)\DRAWING\Streetscape\CADD Sheets\BD_WN_Pk_031.dgn

MATCHLINE STA. 6022 +00

MATCHLINE STA. 6027 +50

MATCHLINE STA. 6027 +50

MATCHLINE STA. 6033 +50

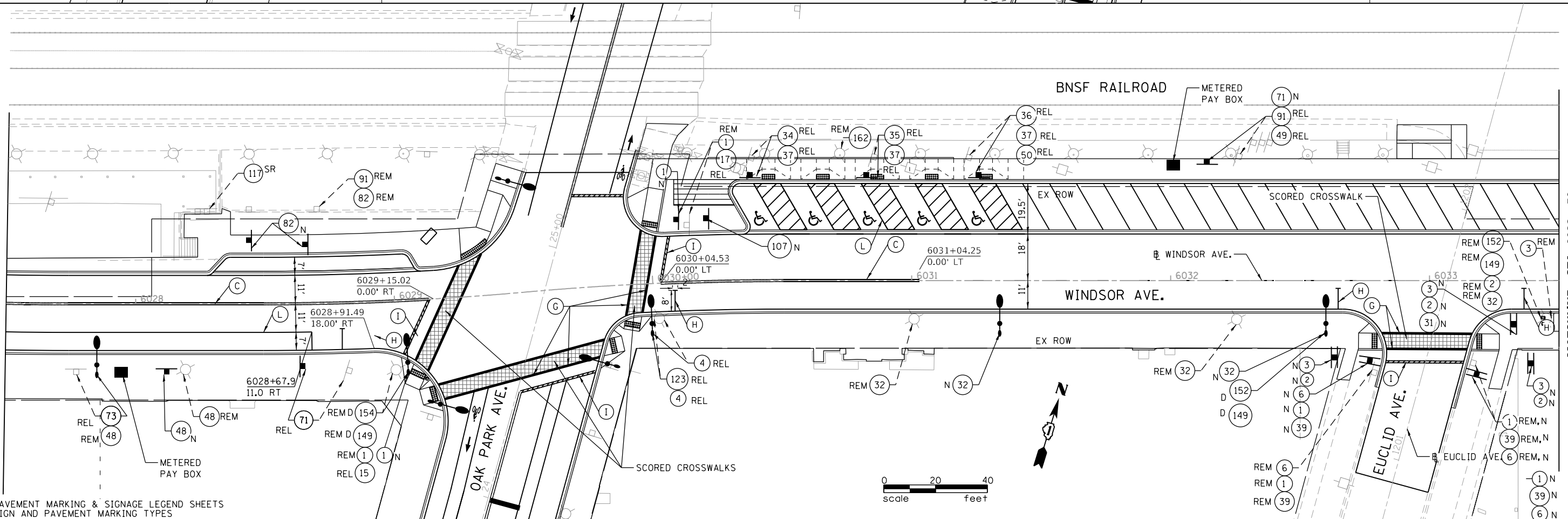
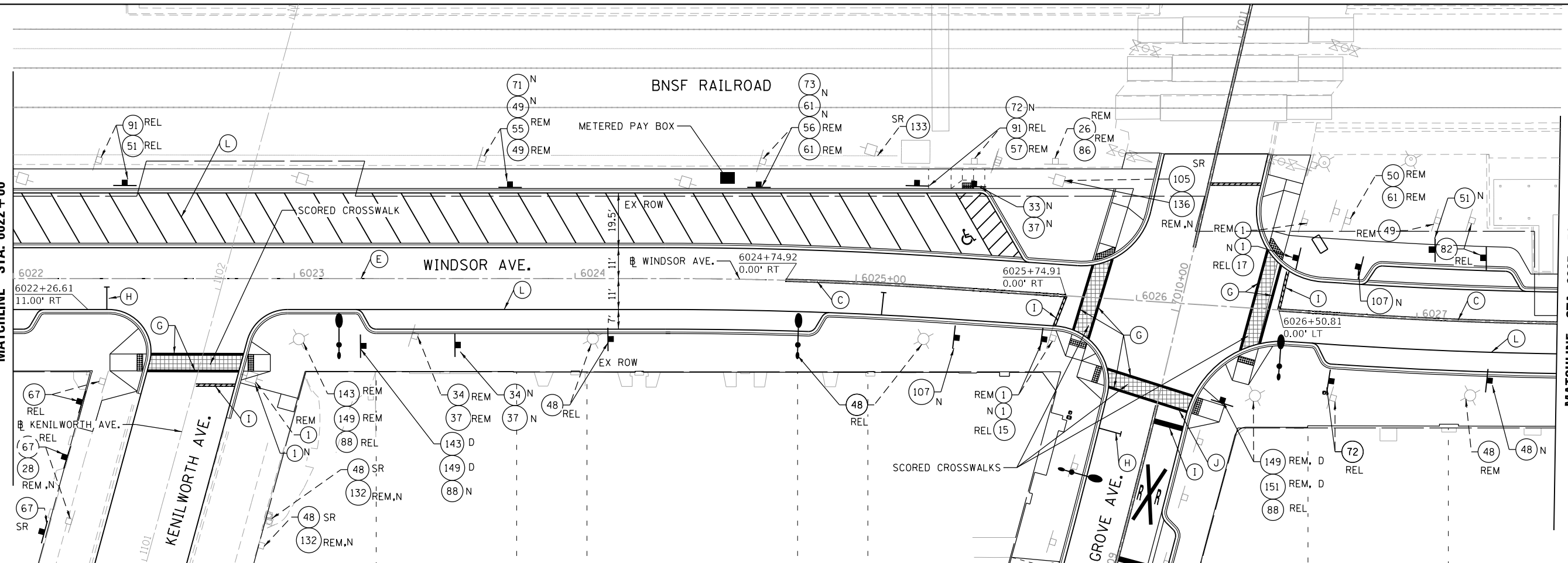

SEE PAVEMENT MARKING & SIGNAGE LEGEND SHEETS FOR SIGN AND PAVEMENT MARKING TYPES

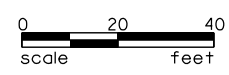

USER NAME = JuanS	DESIGNED -	REVISED -
PLOT SCALE = 48.0000' / in.	DRAWN -	REVISED -
PLOT DATE = 11/29/2021	CHECKED - TWB	REVISED -
	DATE -	REVISED -

STATE OF ILLINOIS
DEPARTMENT OF TRANSPORTATION

BERWYN DEPOT DISTRICT STREETSCAPE
WINDSOR AVENUE PAVEMENT MARKING & SIGNAGE PLANS

F.A. RTE.	SECTION	COUNTY	TOTAL SHEETS	SHEET NO.
1036	13-00170-00-RS	COOK	553	324
CONTRACT NO. 61H24				
ILLINOIS FED. AID PROJECT				

SCALE: SHEET 3 OF 6 SHEETS STA. TO STA.

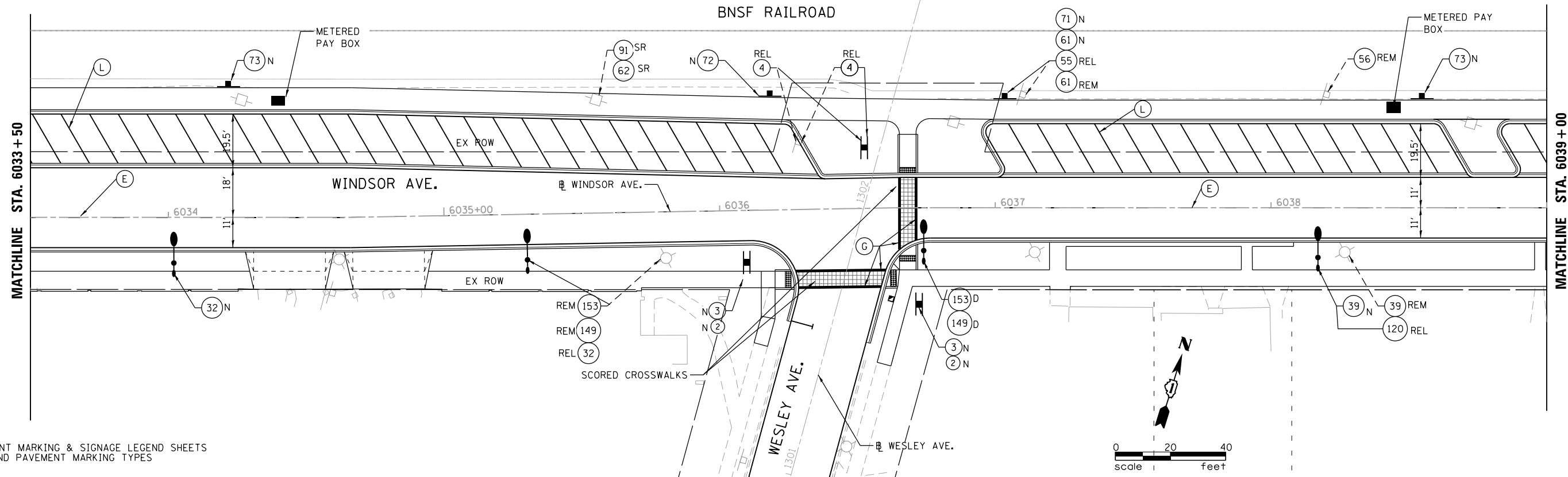

SEE PAVEMENT MARKING & SIGNAGE LEGEND SHEETS FOR SIGN AND PAVEMENT MARKING TYPES

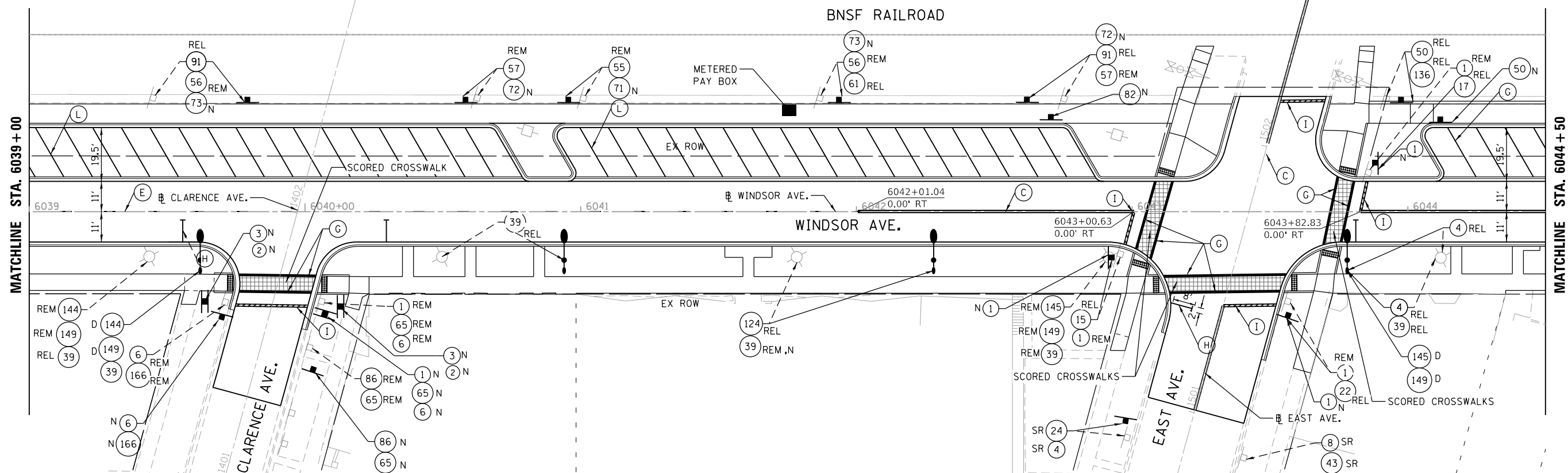

FILE NAME = M:\BERWYN DEPOT DISTRICT STREETScape (13-180)\DRAWING\Streetscape\CADD Sheets\BD_WN_Pk_04.dgn



USER NAME = JuanS
 DESIGNED -
 DRAWN -
 CHECKED - TWB
 DATE -
 PLOT SCALE = 48.0000' / in.
 PLOT DATE = 11/29/2021

REVISIED -
 REVISIED -
 REVISIED -
 REVISIED -

STATE OF ILLINOIS
 DEPARTMENT OF TRANSPORTATION

BERWYN DEPOT DISTRICT STREETScape
 WINDSOR AVENUE PAVEMENT MARKING & SIGNAGE PLANS

SCALE: SHEET 4 OF 6 SHEETS STA. TO STA.

F.A. RTE.	SECTION	COUNTY	TOTAL SHEETS	SHEET NO.
1036	13-00170-00-RS	COOK	553	325
CONTRACT NO. 61H24				
ILLINOIS FED. AID PROJECT				

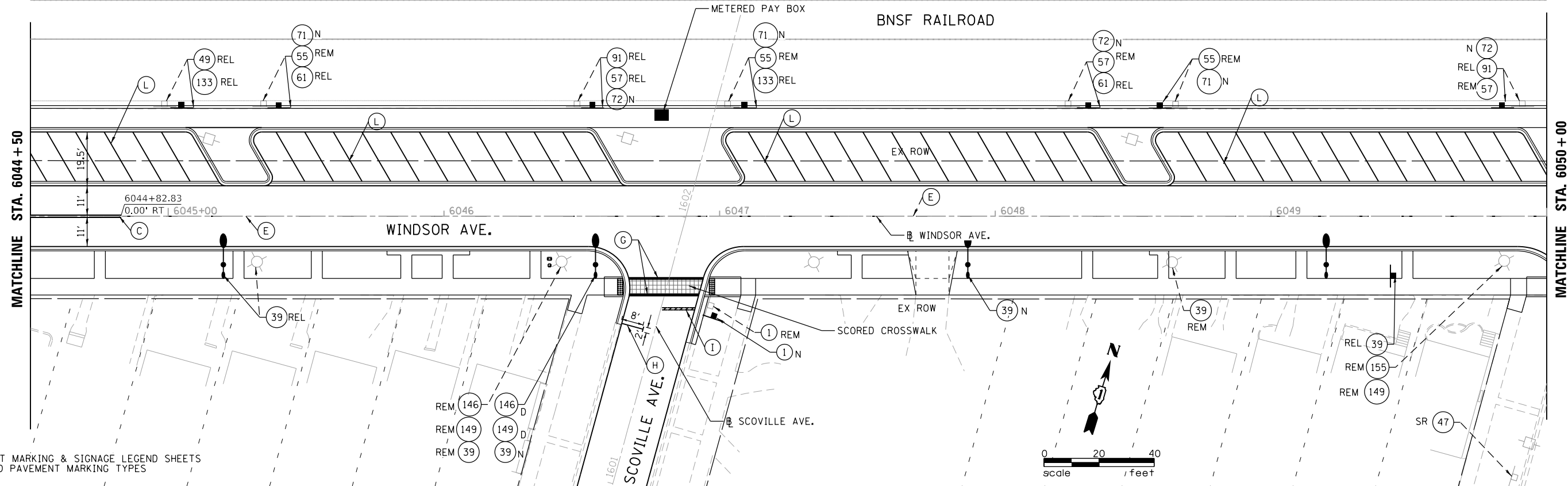

SEE PAVEMENT MARKING & SIGNAGE LEGEND SHEETS FOR SIGN AND PAVEMENT MARKING TYPES

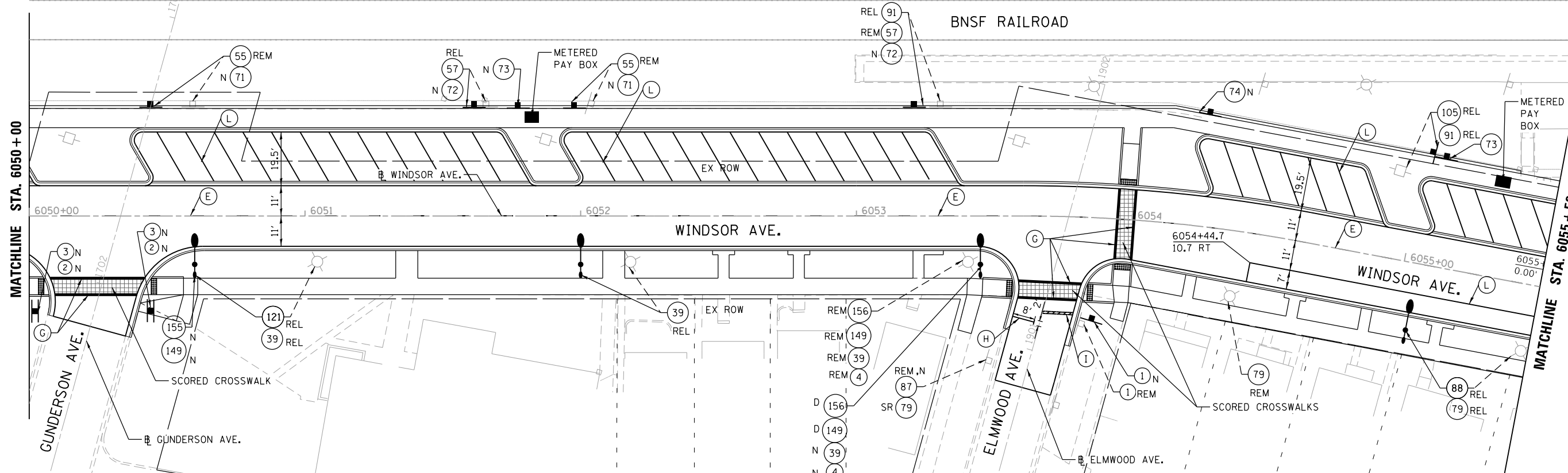

FILE NAME = M:\BERWYN DEPOT DISTRICT STREETScape (13-1801)\DRAWING\Streetscape\CADD Sheets\BD_WIND_AVE_PMK_05.dgn



USER NAME = JuanS
 PLOT SCALE = 48.0000' / in.
 PLOT DATE = 11/29/2021

DESIGNED -
 DRAWN -
 CHECKED - TWB
 DATE -

REVISED -
 REVISED -
 REVISED -
 REVISED -

STATE OF ILLINOIS
 DEPARTMENT OF TRANSPORTATION

BERWYN DEPOT DISTRICT STREETScape
 WINDSOR AVENUE PAVEMENT MARKING & SIGNAGE PLANS

SCALE: SHEET 5 OF 6 SHEETS STA. TO STA.

F.A. RTE.	SECTION	COUNTY	TOTAL SHEETS	SHEET NO.
1036	13-00170-00-RS	COOK	553	326
CONTRACT NO. 61H24				
ILLINOIS FED. AID PROJECT				

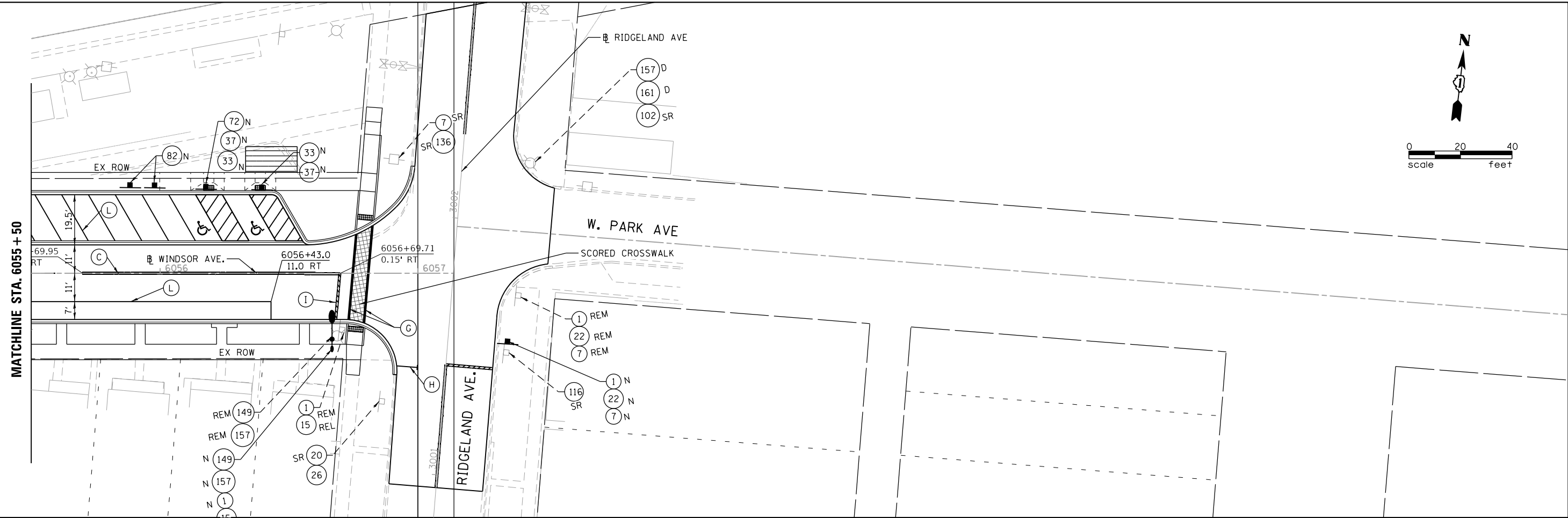

SEE PAVEMENT MARKING & SIGNAGE LEGEND SHEETS
FOR SIGN AND PAVEMENT MARKING TYPES

FILE NAME = M:\BERWYN DEPOT DISTRICT STREETScape (13-180)\DRAWING\Streetscape\CADD Sheets\BD_WN_Pk_06.dgn



USER NAME = JuanS	DESIGNED -	REVISED -
	DRAWN -	REVISED -
PLOT SCALE = 40.0000' / in.	CHECKED - TWB	REVISED -
PLOT DATE = 11/29/2021	DATE -	REVISED -

STATE OF ILLINOIS
DEPARTMENT OF TRANSPORTATION

BERWYN DEPOT DISTRICT STREETScape
WINDSOR AVENUE PAVEMENT MARKING & SIGNAGE PLANS

SCALE: SHEET 6 OF 6 SHEETS STA. TO STA.

F.A. RTE.	SECTION	COUNTY	TOTAL SHEETS	SHEET NO.
1036	13-00170-00-RS	COOK	553	327
				CONTRACT NO.61H24
ILLINOIS FED. AID PROJECT				

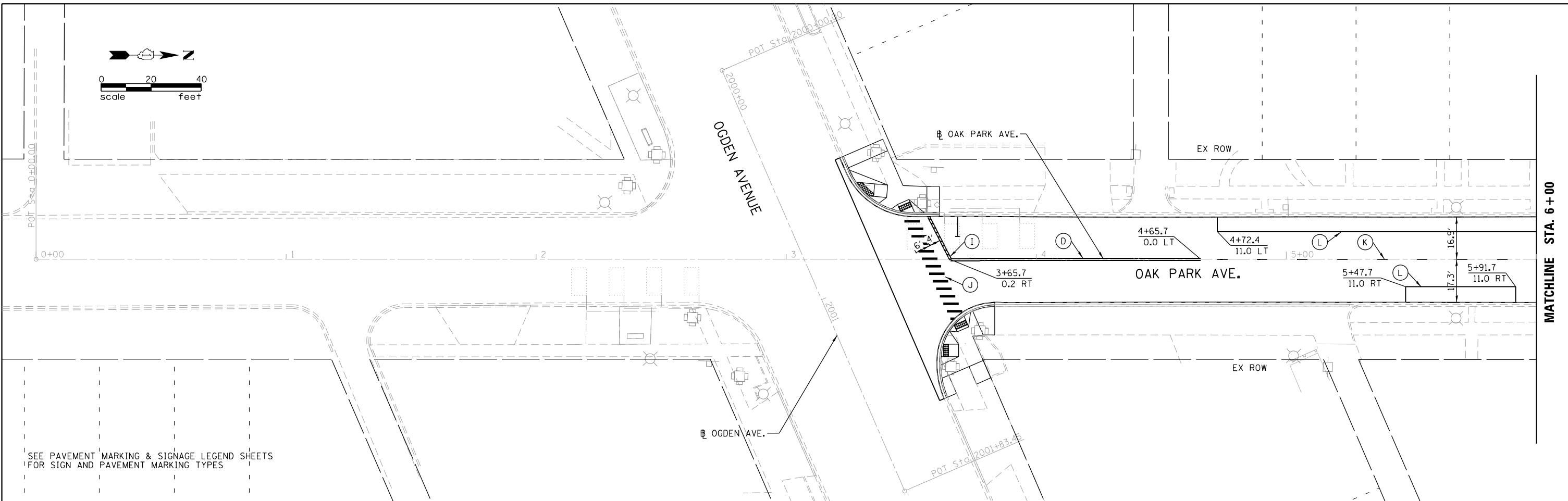
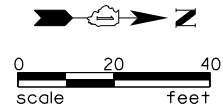

SEE PAVEMENT MARKING & SIGNAGE LEGEND SHEETS FOR SIGN AND PAVEMENT MARKING TYPES

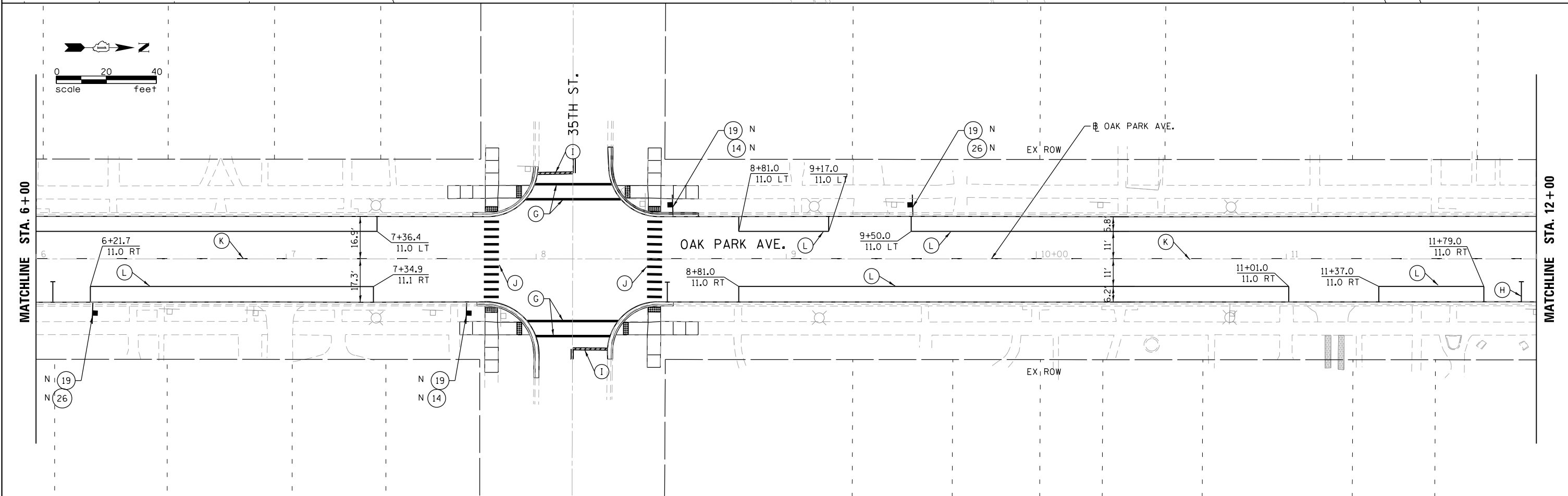
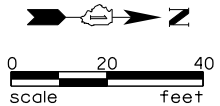

FILE NAME = M:\BERWYN DEPOT DISTRICT STREETScape (13-1801)\DRAWING\Streetscape\CADD Sheets\BD_DP_Pk_01.dgn



USER NAME = JuanS	DESIGNED -	REVISED -
PLOT SCALE = 40.0000' / in.	DRAWN -	REVISED -
PLOT DATE = 11/29/2021	CHECKED - TWB	REVISED -
	DATE -	REVISED -

**STATE OF ILLINOIS
DEPARTMENT OF TRANSPORTATION**

**BERWYN DEPOT DISTRICT STREETScape
OAK PARK AVENUE PAVEMENT MARKING & SIGNAGE PLANS**

SCALE: SHEET 1 OF 3 SHEETS STA. TO STA.

F.A. RTE.	SECTION	COUNTY	TOTAL SHEETS	SHEET NO.
2275	13-00170-00-RS	COOK	553	328
CONTRACT NO. 61H24				
ILLINOIS FED. AID PROJECT				

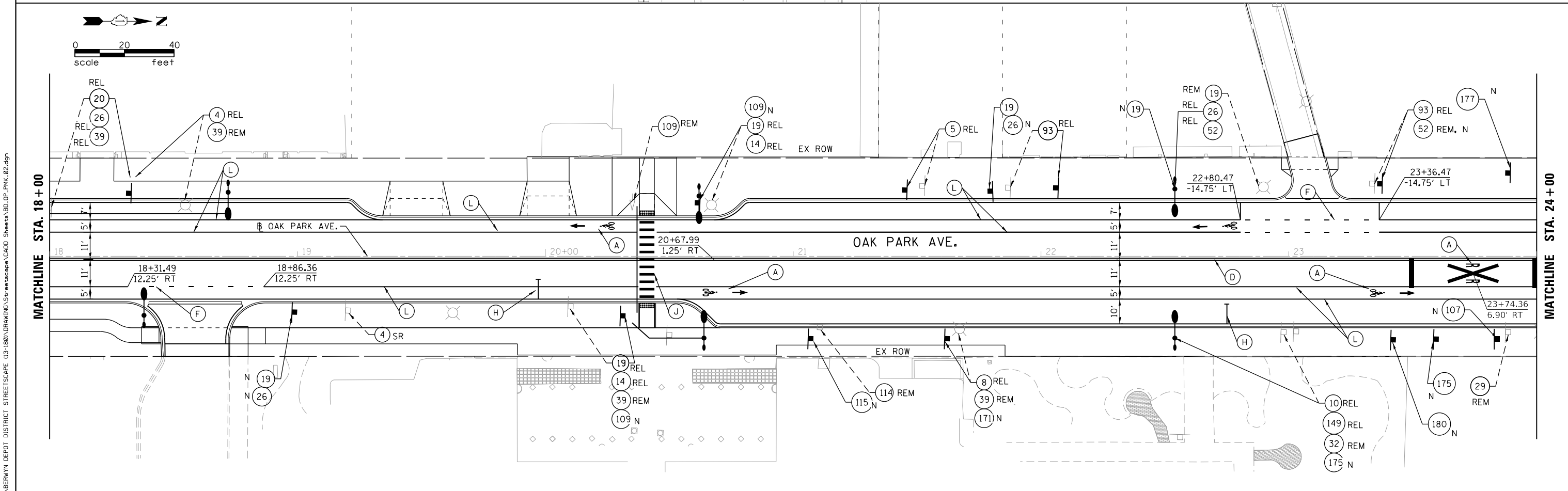
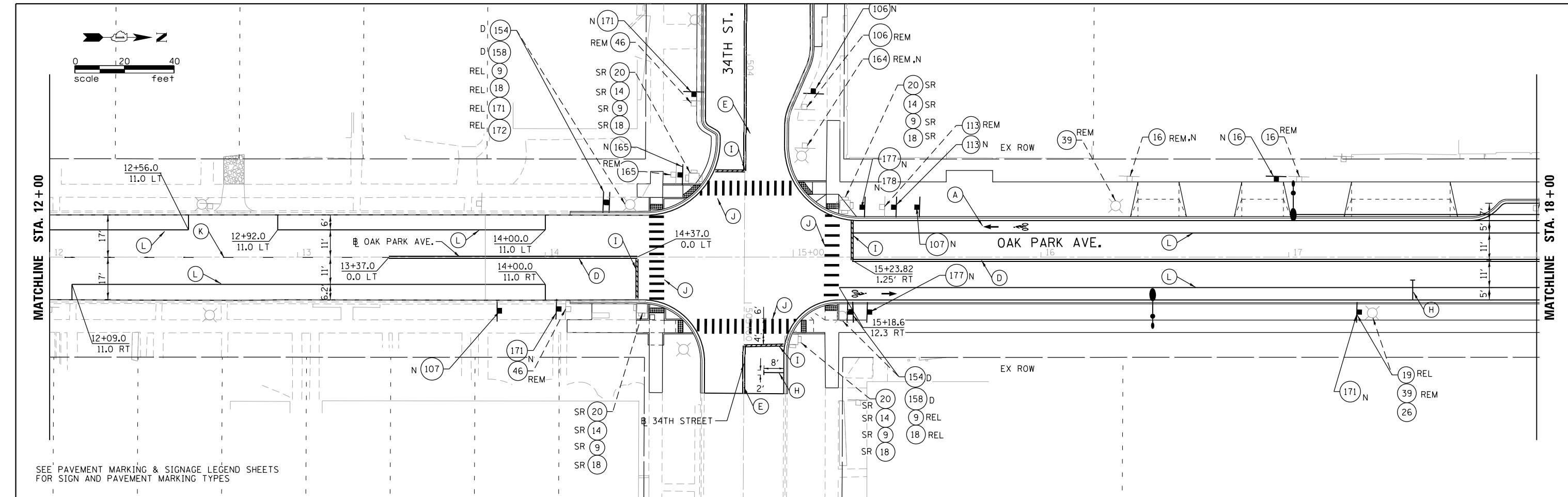

FILE NAME = M:\BERWYN DEPOT DISTRICT STREETScape (13-180)\DRAWING\Streetscape\CADD Sheets\BD_OP_Pk_02.dgn



USER NAME = JuanS
 PLOT SCALE = 48.0000' / in.
 PLOT DATE = 11/29/2021

DESIGNED -
 DRAWN -
 CHECKED - TWB
 DATE -

REVISED -
 REVISED -
 REVISED -
 REVISED -

**STATE OF ILLINOIS
 DEPARTMENT OF TRANSPORTATION**

**BERWYN DEPOT DISTRICT STREETScape
 OAK PARK AVENUE PAVEMENT MARKING & SIGNAGE PLANS**

SCALE: SHEET 2 OF 3 SHEETS STA. TO STA.

F.A. RTE.	SECTION	COUNTY	TOTAL SHEETS	SHEET NO.
2275	13-00170-00-RS	COOK	553	329
CONTRACT NO.61H24			ILLINOIS FED. AID PROJECT	

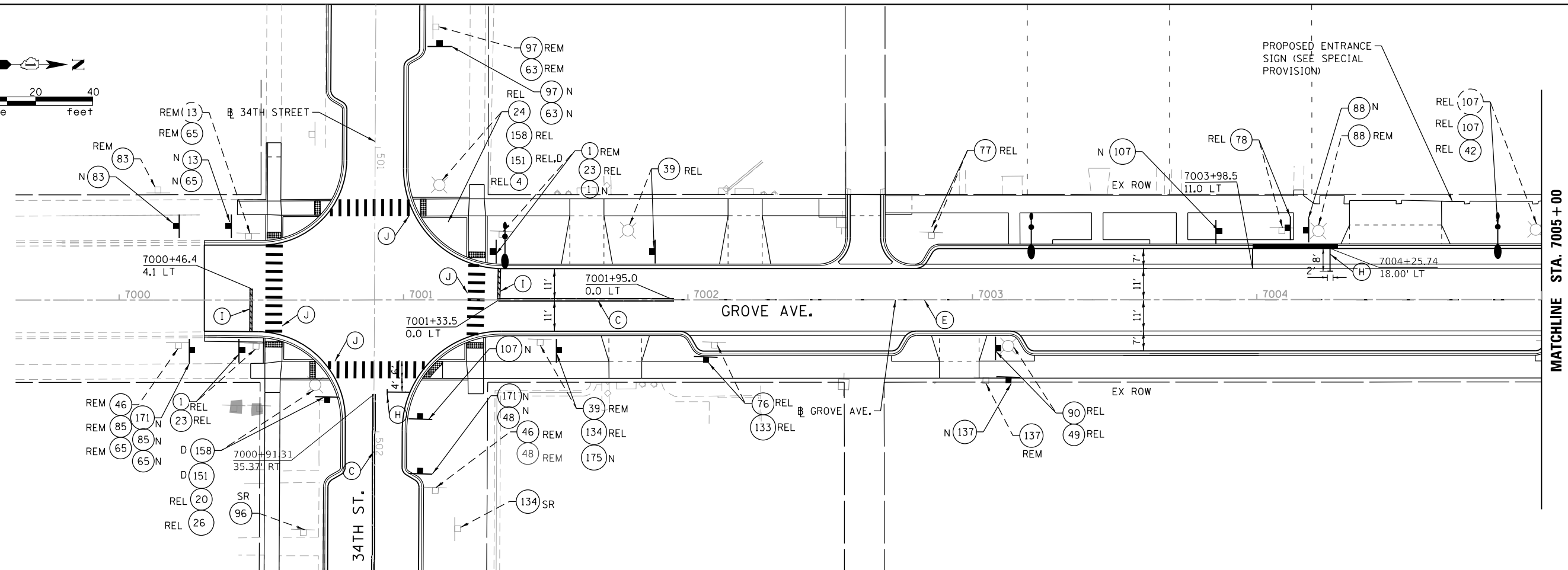
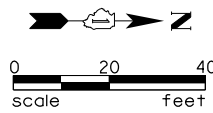

SEE PAVEMENT MARKING & SIGNAGE LEGEND SHEETS FOR SIGN AND PAVEMENT MARKING TYPES

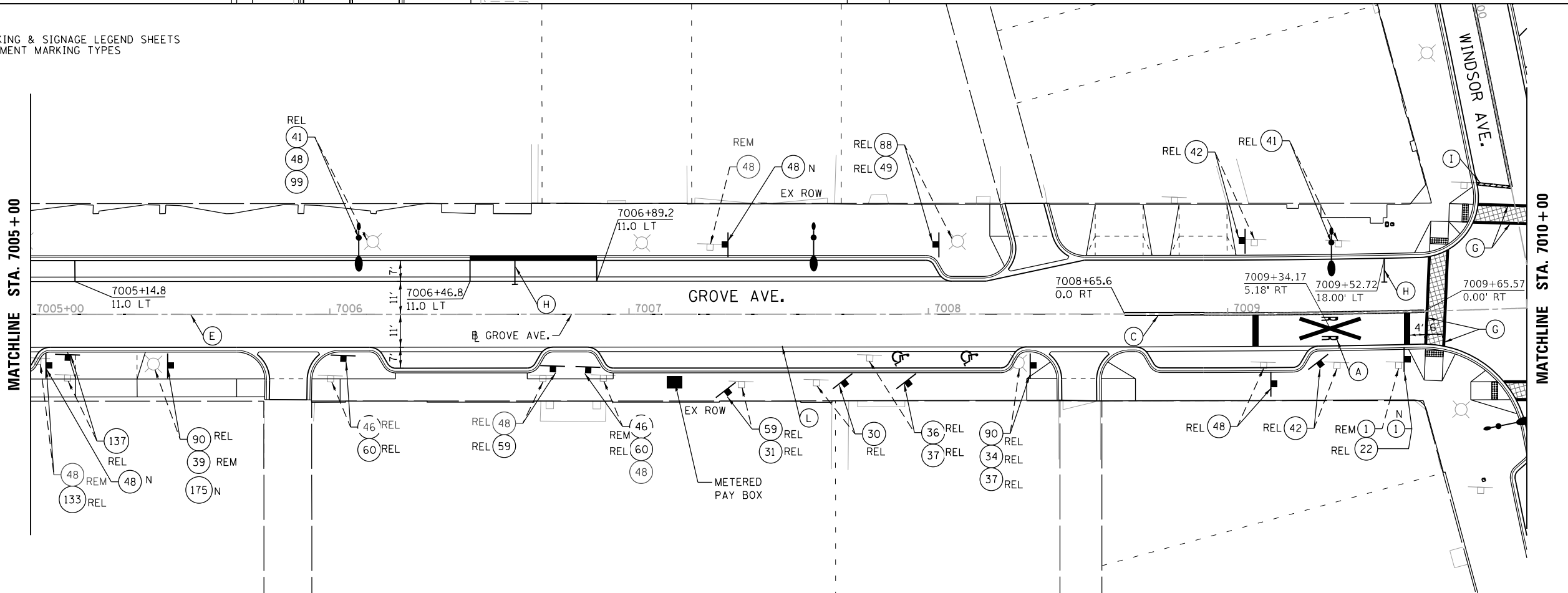

FILE NAME = M:\BERWYN DEPOT DISTRICT STREETScape (13-1801)\DRAWING\Streetscape\CADD Sheets\BD_GR_PMK_01.dgn



USER NAME = JuanS	DESIGNED -	REVISED -
	DRAWN -	REVISED -
PLOT SCALE = 48.0000' / in.	CHECKED - TWB	REVISED -
PLOT DATE = 11/29/2021	DATE -	REVISED -

**STATE OF ILLINOIS
DEPARTMENT OF TRANSPORTATION**

**BERWYN DEPOT DISTRICT STREETScape
GROVE AVENUE PAVEMENT MARKING & SIGNAGE PLANS**

SCALE: SHEET 1 OF 2 SHEETS STA. TO STA.

F.A. RTE.	SECTION	COUNTY	TOTAL SHEETS	SHEET NO.
2030	13-00170-00-RS	COOK	553	331
CONTRACT NO. 61H24				
ILLINOIS FED. AID PROJECT				

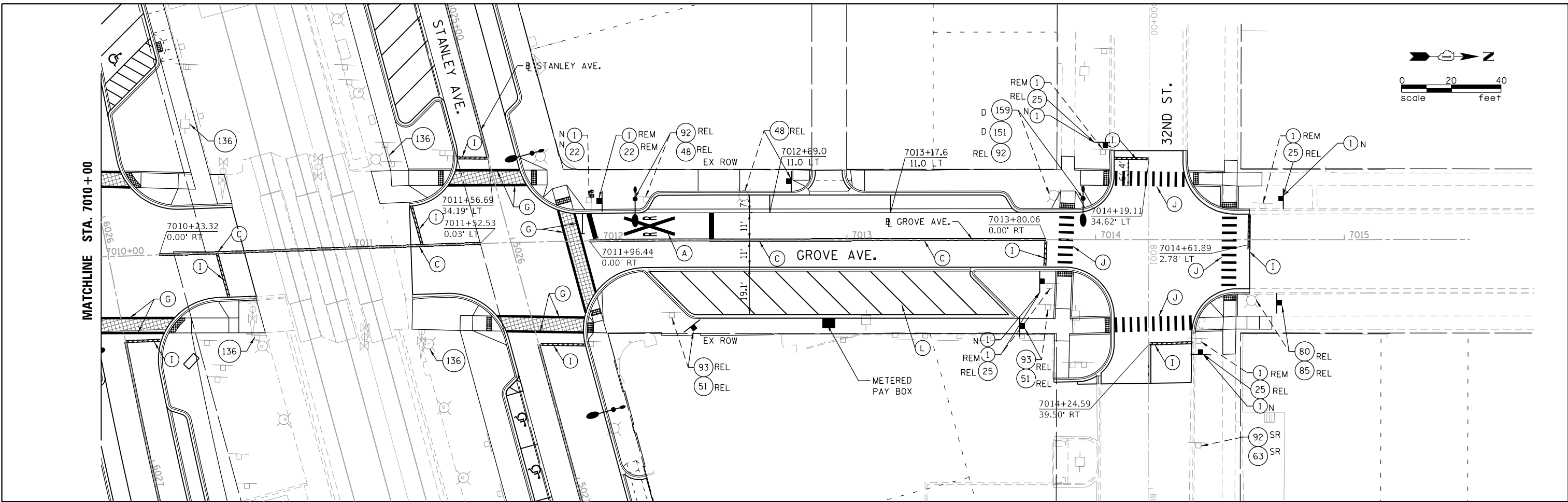

SEE PAVEMENT MARKING & SIGNAGE LEGEND SHEETS
FOR SIGN AND PAVEMENT MARKING TYPES

FILE NAME = M:\BERWYN DEPOT DISTRICT STREETScape (13-180)\DRAWING\Streetscape\CADD Sheets\BD_GR_PMK_02.dgn



USER NAME = JuanS	DESIGNED -	REVISED -
DRAWN -	REVISED -	
PLOT SCALE = 48.0000' / in.	CHECKED - TWB	REVISED -
PLOT DATE = 11/29/2021	DATE -	REVISED -

**STATE OF ILLINOIS
DEPARTMENT OF TRANSPORTATION**

**BERWYN DEPOT DISTRICT STREETScape
GROVE AVENUE PAVEMENT MARKING & SIGNAGE PLANS**

SCALE: SHEET 2 OF 2 SHEETS STA. TO STA.

F.A. RTE.	SECTION	COUNTY	TOTAL SHEETS	SHEET NO.
2030	13-00170-00-RS	COOK	553	332
CONTRACT NO.61H24			ILLINOIS FED. AID PROJECT	

SEE PAVEMENT MARKING & SIGNAGE LEGEND SHEETS FOR SIGN AND PAVEMENT MARKING TYPES

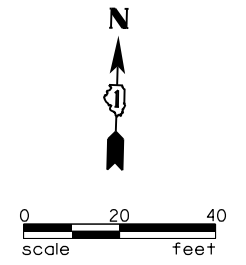

PLAN	SURVEYED	DATE
	PLOTTED	
	ALIGNMENT CHECKED	
	GRADE CHECKED	
	STRUCTURE NOTATION CHECKED	
	NOTE BOOK NO.	
	CADD FILE NAME	

PROFILE	SURVEYED	DATE
	PLOTTED	
	GRADES CHECKED	
	STRUCTURE NOTATION CHECKED	
	NOTE BOOK NO.	
	CADD FILE NAME	

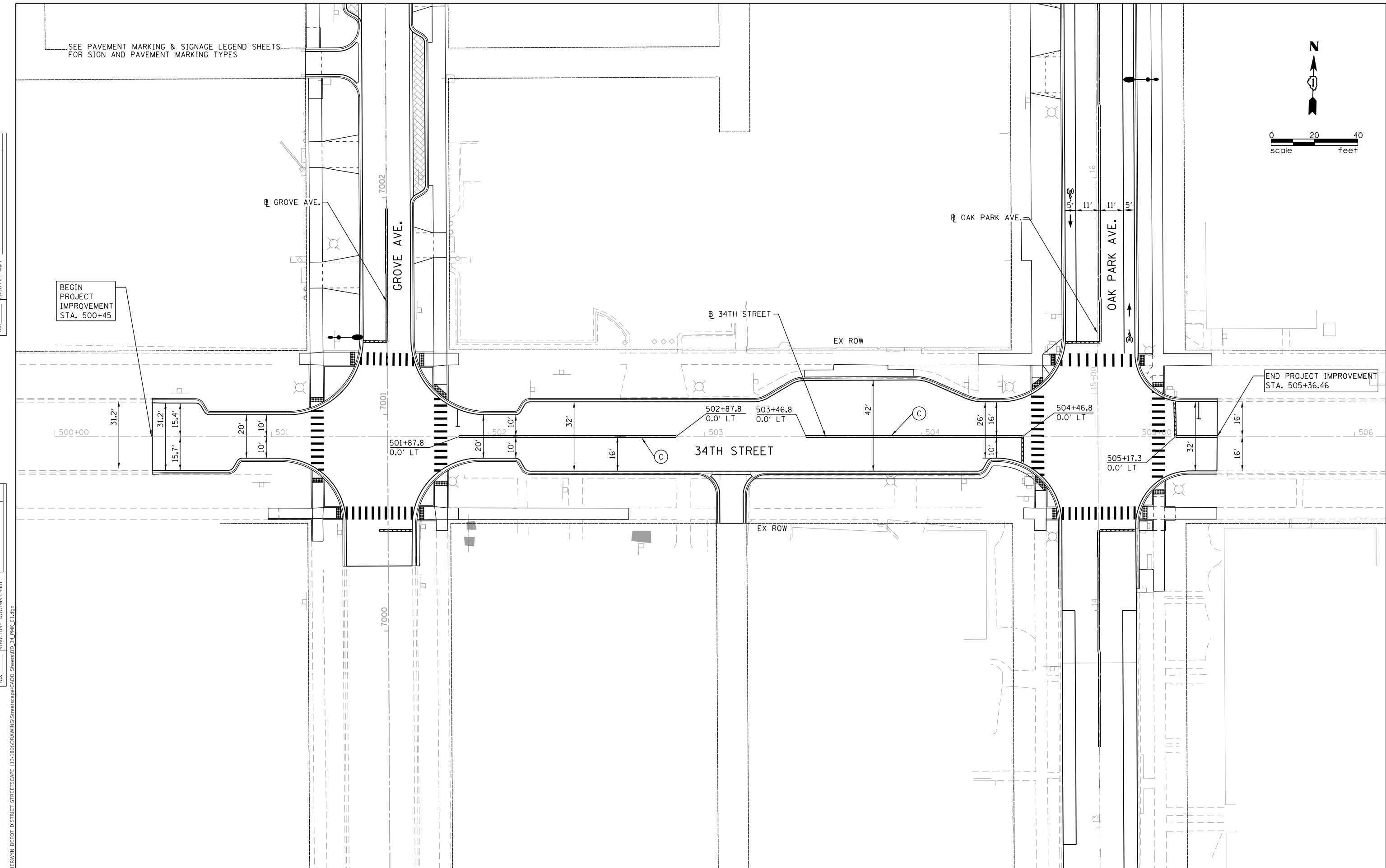

BEGIN PROJECT IMPROVEMENT STA. 500+45

END PROJECT IMPROVEMENT STA. 505+36.46

MODEL: Default
FILE NAME: M:\BERWYN DEPOT DISTRICT STREETScape (13-180)\DRAWING\Streetscape\CADD_Sheets\BD_34_PMK_01.dgn



USER NAME = JuanS	DESIGNED -	REVISED -
PLOT SCALE = 40.0000 ' / in.	DRAWN -	REVISED -
PLOT DATE = 11/29/2021	CHECKED - TWB	REVISED -
	DATE -	REVISED -

**STATE OF ILLINOIS
DEPARTMENT OF TRANSPORTATION**

BERWYN DEPOT DISTRICT STREETScape 34TH STREET PAVEMENT MARKING & SIGNAGE PLANS			
SCALE:	SHEET 1	OF 1	SHEETS
	STA.	TO STA.	

F.A. RTE.	SECTION	COUNTY	TOTAL SHEETS	SHEET NO.
	13-00170-00-RS	COOK	553	333
CONTRACT NO. 61H24				
ILLINOIS FED. AID PROJECT				

PLAN	SURVEYED	DATE
	PLOTTED	
NOTE BOOK NO.	GRADES CHECKED	
	STRUCTURE NOTATIONS CRYWD	

PROFILE	SURVEYED	DATE
	PLOTTED	
NOTE BOOK NO.	GRADES CHECKED	
	STRUCTURE NOTATIONS CRYWD	

MODEL: Start
FILE NAME: MBERWYN DEPOT DISTRICT STREETScape (13-180)DRAWING StreetscapeCADD Sheets08L_SIGN SCHEDULE.dgn

STANLEY AVE.														
STATION	SIDE	SIGN NO.	EXISTING			EXIST. LOCATION	Sign Panel Type I	Remove Sign Panel Assembly	Remove Sign Panel	Relocate Sign Panel Assembly	Relocate Sign Panel	Metal Post - Telescopic	Metal Post Base	
			W (in)	H (in)	SIZE (sq ft)		sqft	each	sqft	each	sqft	foot	Each	
5000+98.00	R	11	30	18	3.8	EXIST. LIGHT POLE								
5001+01.00	R	136	30	24	5.0	EXISTING POST								
5001+15.00	L	135	12	18	1.5	EXISTING TRAFFIC SIGNAL								
5001+22.00	L	110	18	18	2.3	EXISTING TRAFFIC SIGNAL								
5001+67.00	R	48	18	18	2.3	EXISTING TRAFFIC SIGNAL					0.5	9.5	1	
5001+67.00	R	100	12	6	0.5	EXIST. LIGHT POLE					0.5			
5001+79.00	L	48	12	18	1.5	EXIST. LIGHT POLE					1.5	9.5	1	
5001+79.00	L	118	24	18	3.0	EXIST. LIGHT POLE					3.0			
5001+79.00	L	27	12	6	0.5	EXIST. LIGHT POLE					0.5			
5002+05.00	R	33	12	18	1.5	EXISTING POST				1				
5002+05.00	R	37	12	6	0.5	EXISTING POST				1				
5002+20.00	R	33	12	18	1.5	EXISTING POST				1				
5002+20.00	R	37	12	6	0.5	EXISTING POST				1				
5002+37.00	R	117	12	18	1.5	EXISTING POST	1.5	1				9.5	1	
5002+44.00	R	33	12	18	1.5	EXISTING POST				1				
5002+44.00	R	110	18	18	2.3	EXISTING POST				1				
5002+44.00	R	37	12	6	0.5	EXISTING POST				1				
5002+49.00	R	105	24	24	4.0	EXISTING POST								
5002+49.00	R	51	12	18	1.5	EXISTING POST				4.0				
5002+49.00	R	101	12	6	0.5	EXISTING POST				1.5				
5002+49.00	R	101	12	6	0.5	EXISTING POST				0.5				
5002+97.00	R	50	12	18	1.5	EXISTING POST								
5002+97.00	R	57	12	24	2.0	EXISTING POST								
5003+05.00	L	48	12	18	1.5	EXIST. LIGHT POLE					1.5			
5003+05.00	L	90	18	24	3.0	EXIST. LIGHT POLE					3.0			
5004+11.00	L	138	6	21	0.9	EXIST. LIGHT POLE	SEE SIGN PANEL DETAIL							
5004+11.00	L	139	6	30	1.3	EXIST. LIGHT POLE	SEE SIGN PANEL DETAIL							
5004+23.00	R	105	24	24	4.0	EXISTING POST					1			
5004+23.00	R	55	12	24	2.0	EXISTING POST					1			
5004+38.00	L	2	18	24	3.0	EXISTING POST					1			
5004+38.00	L	3	18	24	3.0	EXISTING POST					1			
5004+47.00	L	83	12	18	1.5	EXISTING POST	1.5							
5004+47.00	L	168	12	14	1.2	EXISTING POST					1.5			
5004+80.00	R	57	12	24	2.0	EXISTING POST					1			
5004+80.00	R	89	24	18	3.0	EXISTING POST					1			
5004+89.00	L	63	12	18	1.5	EXIST. LIGHT POLE					1.5			
5004+89.00	L	85	12	18	1.5	EXIST. LIGHT POLE					1.5			
5005+24.00	L	63	12	18	1.5	EXIST. LIGHT POLE						1.5	9.5	1
5005+24.00	L	110	12	18	1.5	EXIST. LIGHT POLE						1.5		
5005+24.00		2	12	18	1.5	EXIST. LIGHT POLE	1.5							
5005+24.00		3	12	18	1.5	EXIST. LIGHT POLE	1.5							
5005+88.00	L	44	12	18	1.5	EXISTING POST	1.5	1				9.5	1	
5006+20.00	L	90	18	24	3.0	EXIST. LIGHT POLE						3.0		
5006+22.00	R	55	12	24	2.0	EXISTING POST					2.0			
5006+54.00	R	61	12	18	1.5	EXISTING POST	1.5				1.5			
5006+54.00	R	57	12	24	2.0	EXISTING POST	2.0				2.0		10	1
5007+54.00	L	63	12	18	1.5	EXIST. LIGHT POLE						1.5		
5007+54.00	L	133	12	18	1.5	EXIST. LIGHT POLE						1.5		
5007+90.00	R	55	12	24	2.0	EXISTING POST						1		
5007+90.00	R	89	18	24	3.0	EXISTING POST						1		
5008+14.00	L	1	30	30	6.3	EXISTING POST	6.3							
5008+14.00	L	2	12	18	1.5	EXISTING POST	1.5							
5008+14.00	L	3	12	18	1.5	EXISTING POST	1.5							
5008+14.00	L	6	30	30	6.3	EXISTING POST						1		
5008+22.00	L	84	12	18	1.5	EXISTING POST						1		
5008+22.00	L	63	12	18	1.5	EXISTING POST						1		
5008+22.00	L	44	12	18	1.5	EXISTING POST						1		
5008+41.00	R	110	18	18	2.3	EXISTING POST								
5008+54.00	L	2	18	24	3.0	EXISTING POST	3.0							
5008+54.00	L	3	18	24	3.0	EXISTING POST	3.0							
5008+76.00	L	110	18	18	2.3	EXIST. LIGHT POLE						2.3		
5008+76.00	L	121	24	18	3.0	EXIST. LIGHT POLE						3.0		
5008+76.00	L	147				EXIST. LIGHT POLE	SEE SIGN PANEL DETAIL						9	1
5008+76.01	L	139				EXIST. LIGHT POLE	SEE SIGN PANEL DETAIL							
5009+17.00	R	133	12	18	1.5	ON FENCE	1.5							



USER NAME = JuanS	DESIGNED -	REVISED -
PLOT SCALE = 20.00' / in.	DRAWN -	REVISED -
PLOT DATE = 11/6/2021	CHECKED - TWB	REVISED -
	DATE -	REVISED -

STATE OF ILLINOIS
DEPARTMENT OF TRANSPORTATION

BERWYN DEPOT DISTRICT STREETScape
PROPOSED SIGNAGE SCHEDULE

SCALE: SHEET 1 OF 16 SHEETS STA. TO STA.

F.A. RTE.	SECTION	COUNTY	TOTAL SHEETS	SHEET NO.
	13-00170-00-R5	COOK	553	334
CONTRACT NO.61H24				
ILLINOIS FED. AID PROJECT				

PLAN	SURVEYED	DATE
	PLOTTED	BY
NOTE BOOK NO.	ALIGNMENT CHECKED	
	STRUCTURE NOTATIONS CHECKED	
	CADD FILE NAME	

PROFILE	SURVEYED	DATE
	PLOTTED	BY
NOTE BOOK NO.	GRADES CHECKED	
	STRUCTURE NOTATIONS CHECKED	
	CADD FILE NAME	

MODEL: Stan2
FILE NAME: MBERWYN DEPOT DISTRICT STREETScape (13-180)DRAWING StreetscapeCADD Sheets08L_SIGN SCHEDULE.dgn

STANLEY AVE.													
STATION	SIDE	SIGN NO.	EXISTING			EXIST. LOCATION	Sign Panel Type I	Remove Sign Panel Assembly	Remove Sign Panel	Relocate Sign Panel Assembly	Relocate Sign Panel	Metal Post - Telescopic	Metal Post Base
			W (in)	H (in)	SIZE (sq ft)		sqft	each	sqft	each	sqft	foot	Each
5010+02.00	L	63	12	18	1.5	EXIST. LIGHT POLE					1.5		
5010+02.00	L	90	18	24	3.0	EXIST. LIGHT POLE				3.0			
5010+61.00	R	133	12	18	1.5	ON FENCE		1.5					
5011+27.00	L	63	12	18	1.5	EXIST. LIGHT POLE				1.5			
5011+84.00	R	4	24	30	5.0	EXISTING POST			1				
5011+84.00	R	24	24	6	1.0	EXISTING POST			1				
5011+86.00	R	4	24	30	5.0	EXISTING POST		5.0					
5011+86.00	R	24	24	6	1.0	EXISTING POST				1.0			
5011+88.00	L	1	30	30	6.3	EXIST. LIGHT POLE	6.3						
5011+88.00	L	83	12	18	1.5	EXIST. LIGHT POLE	1.5			1.5			
5011+88.00	L	63	12	18	1.5	EXIST. LIGHT POLE	1.5			1.5			
5011+94.00	R	133	12	18	1.5	ON FENCE							
5012+32.00	R	57	12	24	2.0	EXISTING POST			1				
5012+32.00	R	89	18	24	3.0	EXISTING POST			1				
5012+46.00	L	63	12	18	1.5	EXIST. LIGHT POLE				1.5			
5012+46.00	L	133	12	18	1.5	EXIST. LIGHT POLE				1.5			
5012+46.00	L	140	30	6	1.3	EXIST. LIGHT POLE	SEE SIGN PANEL DETAIL						
5012+46.00	L	139					SEE SIGN PANEL DETAIL	deleted					
5013+65.00	R	61	12	18	1.5	EXISTING POST			1				
5013+65.00	R	55	12	24	2.0	EXISTING POST	2.0	55 or 56?	2.0				
5013+77.00	L	63	12	18	1.5	EXIST. LIGHT POLE				1.5			
5013+77.00	L	90	18	24	3.0	EXIST. LIGHT POLE				3.0			
5014+05.00	R	57	12	24	2.0	EXISTING POST		2.0					
5014+70.00	R	133	12	18	1.5	ON FENCE	1.5						
5014+89.00	R	55	12	24	2.0	EXISTING POST			1				
5014+93.00	R	55	12	24	2.0	EXISTING POST	2				10	1	
5014+89.00	R	82	12	18	1.5	EXISTING POST			1				
5015+08.00	R	110	18	18	2.3	EXISTING POST	2.3	1			9.5	1	
5015+31.00	R	1	30	30	6.3	EXISTING POST	6.3						
5015+31.00	R	17	24	12	2.0	EXISTING POST			1				
5015+32.00	R	136	30	18	3.8	EXISTING POST				3.8			
5015+68.00	L	1	30	30	6.3	EXISTING POST	6.3			6.3			
5015+68.00	L	22	24	12	2.0	EXISTING POST				1			
5015+69.00	L	139				EXISTING POST	SEE SIGN PANEL DETAIL						
5015+70.00	L	141				EXISTING POST	SEE SIGN PANEL DETAIL						
5015+76.00	L	63	12	18	1.5	EXIST. LIGHT POLE		1.5					
5015+76.00	L	88	18	24	3.0	EXIST. LIGHT POLE		3.0					
5016+14.00	R	133	12	18	1.5	ON FENCE		1.5					
5016+21.00	L	63	12	18	1.5	EXISTING POST				1.5	9.5	1	
5016+24.00	L	1	30	30	6.3	EXIST. LIGHT POLE	6.3	6.3					
5016+24.00	L	139		6	0.0	EXIST. LIGHT POLE	SEE SIGN PANEL DETAIL						
5016+24.00	L	141		6	0.0	EXIST. LIGHT POLE	SEE SIGN PANEL DETAIL						
5016+24.00	L	15	24	12	2.0	EXIST. LIGHT POLE				2.0			
5016+36.00	R	49	12	18	1.5	EXISTING POST			1				
5016+36.00	R	89	24	18	3.0	EXISTING POST			1				
5017+45.00	L	130	36	18	4.5	EXIST. LIGHT POLE				4.5			
5017+85.00	R	133	12	18	1.5	ON FENCE		1.5					
5017+91.00	R	48	12	18	1.5	EXISTING POST		1.5					
5017+91.00	R	61	12	18	1.5	EXISTING POST			1				
5017+92.00	R	51	12	18	1.5	EXISTING POST	1.5						
5017+91.00	R	57	12	24	2.0	EXISTING POST		2.0					
5017+91.00	R	99	12	6	0.5	EXISTING POST		0.5					
5018+60.00	L	4	24	30	5.0	EXIST. LIGHT POLE				5.0			
5018+60.00	L	63	12	18	1.5	EXIST. LIGHT POLE				1.5			
5018+60.00	L	90	18	24	3.0					3.0			
5019+00.00	R	55	12	24	2.0	EXISTING POST		2.0					
5019+12.00	L	1	30	30	6.3	EXISTING POST	6.3	6.3					
5019+40.00	R	57	12	24	2.0	EXISTING POST			1				
5019+40.00	R	89	24	18	3.0	EXISTING POST			1				
5019+70.00	L	48	12	18	1.5	EXISTING POST	1.5	1.5					
5019+70.00	L	85	12	18	1.5	EXISTING POST	1.5	1.5					
5019+74.00	L	48	12	18	1.5	EXIST. LIGHT POLE				1.5	9.5	1	
5019+74.00	L	139		6	0.0	EXIST. LIGHT POLE	SEE SIGN PANEL DETAIL						
5019+74.00	L	142		6	0.0	EXIST. LIGHT POLE	SEE SIGN PANEL DETAIL						



USER NAME = JuanS	DESIGNED -	REVISED -
	DRAWN -	REVISED -
PLOT SCALE = 20.00' / in.	CHECKED - TWB	REVISED -
PLOT DATE = 11/6/2021	DATE -	REVISED -

STATE OF ILLINOIS
DEPARTMENT OF TRANSPORTATION

BERWYN DEPOT DISTRICT STREETScape PROPOSED SIGNAGE SCHEDULE			
SCALE:	SHEET 2	OF 16 SHEETS	STA. TO STA.

F.A. RTE.	SECTION	COUNTY	TOTAL SHEETS	SHEET NO.
	13-00170-00-R5	COOK	553	335
CONTRACT NO.61H24				
ILLINOIS FED. AID PROJECT				

PLAN	SURVEYED	DATE
	PLOTTED	BY
NOTE BOOK NO.	ALIGNMENT CHECKED	
	STRUCTURE NOTATION CURVD	
	CADD FILE NAME	

PROFILE	SURVEYED	DATE
	PLOTTED	BY
NOTE BOOK NO.	GRADES CHECKED	
	STRUCTURE NOTATION CURVD	
	CADD FILE NAME	

MODEL: Stan3
FILE NAME: MBERWYN DEPOT DISTRICT STREETScape (13-180)DRAWING StreetscapeCADD Sheets08L_SIGN SCHEDULE.dgn

EXISTING							Sign Panel Type I	Remove Sign Panel Assembly	Remove Sign Panel	Relocate Sign Panel Assembly	Relocate Sign Panel	Metal Post - Telescopic	Metal Post Base
STATION	SIDE	SIGN NO.	W (in)	H (in)	SIZE (sq ft)	EXIST. LOCATION	sqft	each	sqft	each	sqft	foot	Each
5020+44.00	R	56	12	24	2.0	EXISTING POST				1			
5021+37.00	R	61	12	18	1.5	EXISTING POST				1			
5021+37.00	R	56	12	24	2.0	EXISTING POST				1			
5021+40.00	L	108	6	10	0.4	EXISTING POST		1					
5021+56.00	R	133	12	18	1.5	EXIST. LIGHT POLE			1.5				
5022+26.00	L	48	12	18	1.5	EXIST. LIGHT POLE					1.5	9.5	1
5022+26.00	L	90	18	24	3.0	EXIST. LIGHT POLE					3.0		
5022+52.00	R	55	12	24	2.0	EXISTING POST				1			
5022+52.00	R	89	24	18	3.0	EXISTING POST				1			
5022+55.00	L	1	30	30	6.3	EXISTING POST	6.3	1				10.5	1
5022+57.00	R	4	24	30	5.0	EXISTING POST				1			
5022+57.00	R	4	24	30	5.0	EXISTING POST	5.0						
5022+57.00	R	24	6	30	1.3	EXISTING POST				1			
5022+57.00	R	24	6	30	1.3	EXISTING POST	1.3						
5022+64.00	L	48	12	18	1.5	EXISTING POST			1.5				
5022+64.00	L	85	12	18	1.5	EXISTING POST			1.5				
5022+82.00	R	57	12	24	2.0	EXISTING POST				1			
5023+42.00	L	48	12	18	1.5	EXIST. LIGHT POLE					1.5		
5023+42.00	L	122	6	36	1.5	EXIST. LIGHT POLE					1.5		
5023+43.00	L	139					SEE SIGN PANEL DETAIL						
5023+56.00	R	61	12	18	1.5	EXISTING POST				1			
5023+56.00	R	56	12	24	2.0	EXISTING POST				1			
5023+66.00	R	103	12	18	1.5	EXISTING POST			1.5				
5023+66.00	R	104	12	18	1.5	EXISTING POST			1.5				
5024+50.00	R	105	24	24	4.0	EXISTING POST				1			
5024+50.00	R	55	12	24	2.0	EXISTING POST				1			
5024+50.00	R	49	12	18	1.5	EXISTING POST			1.5				
5024+57.00	L	48	12	18	1.5	EXIST. LIGHT POLE					1.5		
5025+49.00	R	50	12	18	1.5	EXISTING POST			1.5				
5025+58.00	R	111	18	18	2.3	EXISTING POST			2.3				
5025+63.00	R	1	30	30	6.3	EXISTING POST	6.3		6.3				
5025+63.00	R	17	24	12	2.0	EXISTING POST				1			
5025+64.00	R	136	30	18	3.8				3.8				
5025+71.00	L	48	12	18	1.5	EXIST. LIGHT POLE					1.5		
5025+71.00	L	90	18	24	3.0	EXIST. LIGHT POLE					3.0		
5025+71.00	L	139		6	0.0	EXIST. LIGHT POLE	SEE SIGN PANEL DETAIL				0.0		
5025+71.00	L	151					SEE SIGN PANEL DETAIL						
5026+49.00	L	1	30	30	6.3	EXISTING POST	6.3		6.3				
5026+49.00	L	15	24	12	2.0	EXISTING POST				1			
5026+56.00	R	33	12	18	1.5	EXISTING POST				1			
5026+56.00	R	107	30	48	10.0								
5026+56.00	R	37	12	6	0.5	EXISTING POST				1			
5026+78.00	R	33	12	18	1.5	EXISTING POST				1			
5026+78.00	R	37	12	6	0.5	EXISTING POST				1			
5026+85.00	L	110	18	18	2.3	EXIST. LIGHT POLE	1	1				9.5	1
5026+99.00	R	49	12	18	1.5	EXISTING POST				1			
5026+99.00	R	89	18	24	3.0	EXISTING POST				1			
5027+00.00	R	105A	24	24	4.0		4						
5027+82.00	L	48	12	18	1.5	EXIST. LIGHT POLE					1.5		
5028+00.00	L	42	12	18	1.5	EXISTING POST				1			
5028+12.00	R	50	12	18	1.5	EXISTING POST				1			
5028+57.00	L	41	12	18	1.5	EXISTING POST				1			
5028+88.00	R	110	18	18	2.3	EXISTING POST	2.3		2.3				
5028+97.00	R	1	30	30	6.3	EXISTING POST	6.3		6.3				
5028+98.00	R	136	30	24	5.0	EXISTING POST	5.0						
5028+97.00	R	17	6	30	1.3	EXISTING POST	1	1				10.5	1
5028+99.00	L	90	24	18	3.0	EXIST. LIGHT POLE			3.0				
5028+99.00	L	125	36	18	4.5	EXIST. LIGHT POLE					4.5		
5029+00.00	L	139					SEE SIGN PANEL DETAIL						
5029+01.00	L	154					SEE SIGN PANEL DETAIL						
5030+06.00	L	1	30	30	6.3	EXIST. LIGHT POLE	6.3		6.3				
5030+06.00	L	15	24	12	2.0	EXIST. LIGHT POLE					2.0		
5030+19.00	R	82	12	18	1.5	EXISTING POST				1			
5030+19.00	R	89	24	18	3.0	EXISTING POST				1			



USER NAME = JuanS	DESIGNED -	REVISED -
PLOT SCALE = 20.00' / in.	DRAWN -	REVISED -
PLOT DATE = 11/6/2021	CHECKED - TWB	REVISED -
	DATE -	REVISED -

**STATE OF ILLINOIS
DEPARTMENT OF TRANSPORTATION**

**BERWYN DEPOT DISTRICT STREETScape
PROPOSED SIGNAGE SCHEDULE**

SCALE: SHEET 3 OF 16 SHEETS STA. TO STA.

F.A. RTE.	SECTION	COUNTY	TOTAL SHEETS	SHEET NO.
	13-00170-00-R5	COOK	553	336
CONTRACT NO.61H24				
ILLINOIS FED. AID PROJECT				

PLAN	SURVEYED	DATE
	PLOTTED	BY
NOTE BOOK NO.	ALIGNMENT CHECKED	
	STRUCTURE NOTATIONS CRYW	
	CADD FILE NAME	

PROFILE	SURVEYED	DATE
	PLOTTED	BY
NOTE BOOK NO.	GRADES CHECKED	
	STRUCTURE NOTATIONS CRYW	
	SCHEDULE	

MODEL: S1914
FILE NAME: MBERWYN DEPOT DISTRICT STREETScape (1)-1801DRAWINGStreetscapeCADD Sheets01-01_SIGN SCHEDULE.dgn

STANLEY AVE.													
STATION	SIDE	SIGN NO.	EXISTING			EXIST. LOCATION	Sign Panel Type I	Remove Sign Panel Assembly	Remove Sign Panel	Relocate Sign Panel Assembly	Relocate Sign Panel	Metal Post - Telescopic	Metal Post Base
			W (in)	H (in)	SIZE (sq ft)		sqft	each	sqft	each	sqft	foot	Each
5030+26.00	L	111	18	18	2.3	EXISTING POST	2.3						
5030+30.00	R	68	12	18	1.5	EXISTING POST							
5030+30.00	R	70	12	6	0.5	EXISTING POST				1			
5030+53.00	R	68	12	18	1.5	EXISTING POST				1			
5030+53.00	R	69	12	6	0.5	EXISTING POST				1.5			
5030+68.00	R	49	12	18	1.5	EXISTING POST				0.5			
5031+20.00	L	48	12	18	1.5	EXIST. LIGHT POLE	1				1.5		
5031+20.00	L	48	12	18	1.5	EXIST. LIGHT POLE	1.5			1			
5031+20.00	L	90	18	24	3.0		3.0						
5031+68.00	R	61	12	18	1.5	EXISTING POST				1.5			
5031+58.00	R	51	12	18	1.5	EXISTING POST				1.5			
5032+29.00	L	48	12	18	1.5	EXIST. LIGHT POLE					1.5	9.5	
5032+29.00	L	90	18	24	3.0	EXIST. LIGHT POLE				3.0		1	
5032+81.00	R	50	12	18	1.5	EXISTING POST							
5032+81.00	R	133	12	18	1.5	EXISTING POST				1			
5032+81.00	R	89	24	18	3.0	EXISTING POST							
5032+89.00	L	1	30	30	6.3	EXIST. ELECT. POLE	6.3					10.5	
5032+89.00	L	166	18	24	3.0	EXIST. ELECT. POLE				3.0		1	
5033+01.00	L	48	18	24	3.0	EXISTING POST				3.0			
5033+27.00	L	46	12	18	1.5	EXISTING POST				1.5			
5033+27.00	L	75	12	18	1.5	EXISTING POST				1.5			
5033+27.00	L	98	12	6	0.5	EXISTING POST				0.5			
5033+4?.??	L	152				EXIST. LIGHT POLE	SEE SIGN PANEL DETAIL						
5034+15.00	L	44	12	18	1.5	EXISTING POST	1.5						
5034+66.00	L	48	12	18	1.5	EXIST. LIGHT POLE					1.5	9.5	
5035+99.00	L	4	24	30	5.0	EXIST. LIGHT POLE				5.0		1	
5035+99.00	L	90	18	24	3.0	EXIST. LIGHT POLE				3.0		1	
5035+99.00	L	?				EXIST. LIGHT POLE	SEE SIGN PANEL DETAIL						
5036+03.00	L	4	24	30	5.0	EXIST. LIGHT POLE				5.0			
5036+14.00	R	110	18	18	2.3	EXISTING POST							
5036+32.00	L	1	30	30	6.3	EXISTING POST	6.3						
5036+66.00	R	57	12	24	2.0	EXISTING POST				2.3			
5036+66.00	R	89	24	18	3.0	EXISTING POST				6.3			
5036+66.00	R	89	24	18	3.0	EXISTING POST				1			
5037+30.00	L	48	12	18	1.5	EXIST. LIGHT POLE				1			
5037+31.00	L	139				EXIST. LIGHT POLE	SEE SIGN PANEL DETAIL				1.5	1	
5037+32.00	L	153				EXIST. LIGHT POLE	SEE SIGN PANEL DETAIL						
5037+92.00	R	61	12	18	1.5	EXISTING POST	1					9.5	
5037+92.00	R	55	12	24	2.0	EXISTING POST	2.0					1	
5037+92.00	R	133	12	18	1.5	EXISTING POST				1			
5038+27.00	R	57	12	18	1.5	EXISTING POST				1.5			
5038+58.00	L	48	12	18	1.5	EXIST. LIGHT POLE					1.5	9.5	
5038+58.00	L	90	18	24	3.0	EXIST. LIGHT POLE				3.0		1	
5039+51.00	R	55	12	24	2.0	EXISTING POST							
5039+51.00	R	61	12	18	1.5	EXISTING POST				1			
5039+54.00	L	119	24	18	3.0	EXIST. LIGHT POLE							
5039+54.00	L	139		6	0.0	EXIST. LIGHT POLE	SEE SIGN PANEL DETAIL				3.0		
5039+54.00	L	144		6	0.0	EXIST. LIGHT POLE	SEE SIGN PANEL DETAIL						
5039+63.00	R	4	24	30	5.0	EXISTING POST				1			
5039+63.00	R	24	24	6	1.0	EXISTING POST				1			
5039+64.00	R	4	24	30	5.0	EXISTING POST				1			
5039+64.00	R	24	24	6	1.0	EXISTING POST				1			
5039+79.00	L	1	30	30	6.3	EXISTING POST	6.3						
5039+93.00	L	63	12	18	1.5	EXISTING POST				1.5			
5040+23.00	R	57	12	24	2.0	EXISTING POST							
5040+23.00	R	89	24	18	3.0	EXISTING POST				1			
5040+73.00	L	48	12	18	1.5	EXIST. LIGHT POLE				1.5			
5041+48.00	R	61	12	18	1.5	EXISTING POST							
5041+48.00	R	56	12	24	2.0	EXISTING POST				1			
5041+81.00	R	57	12	24	2.0	EXISTING POST							
5041+81.00	R	133	12	18	1.5	EXISTING POST				57			
5041+81.00	R	133	12	18	1.5	EXISTING POST				1.5			
5041+99.00	L	48	12	18	1.5	EXIST. LIGHT POLE					1.5	9.5	
5041+99.00	L	90	18	24	3.0	EXIST. LIGHT POLE				3.0		1	
5042+40.00	L	112	18	18	2.3	EXISTING POLE				2.3			
5042+67.00	R	55	12	24	2.0	EXISTING POST							



USER NAME = JuanS	DESIGNED -	REVISED -
PLOT SCALE = 20.00' / in.	DRAWN -	REVISED -
PLOT DATE = 11/6/2021	CHECKED - TWB	REVISED -
	DATE -	REVISED -

STATE OF ILLINOIS
DEPARTMENT OF TRANSPORTATION

BERWYN DEPOT DISTRICT STREETScape
PROPOSED SIGNAGE SCHEDULE

SCALE: SHEET 4 OF 16 SHEETS STA. TO STA.

F.A. RTE.	SECTION	COUNTY	TOTAL SHEETS	SHEET NO.
	13-00170-00-R5	COOK	553	337
CONTRACT NO.61H24				
ILLINOIS FED. AID PROJECT				

PLAN	SURVEYED	DATE
	PLOTTED	BY
NOTE BOOK NO.	ALIGNMENT CHECKED	
	GRADE CHECKED	
	STRUCTURE NOTATION CHECKED	
	CADD FILE NAME	

PROFILE	SURVEYED	DATE
	PLOTTED	BY
NOTE BOOK NO.	GRADES CHECKED	
	STRUCTURE NOTATION CHECKED	

MODEL: Start5
FILE NAME: MBERWYN DEPOT DISTRICT STREETScape (1)-1801DRAWSIG StreetscapeCADD Sheets08L_SIGN SCHEDULE.dgn

STANLEY AVE.													
STATION	SIDE	SIGN NO.	EXISTING			EXIST. LOCATION	Sign Panel Type I	Remove Sign Panel Assembly	Remove Sign Panel	Relocate Sign Panel Assembly	Relocate Sign Panel	Metal Post - Telescopic	Metal Post Base
			W (in)	H (in)	SIZE (sq ft)		sqft	each	sqft	each	sqft	foot	Each
5042+76.00	R	110	18	18	2.3	EXISTING POST		1					
5042+86.00	R	1	30	30	6.3	EXISTING POST	6.3	6.3					
5042+86.00	R	17	24	12	2.0	EXISTING POST			1				
5042+90.00	L	139		6	0.0	EXIST. LIGHT POLE	SEE SIGN PANEL DETAIL						
5042+90.00	L	145		6	0.0	EXIST. LIGHT POLE	SEE SIGN PANEL DETAIL						
5042+94.00	R	136	30	18	3.8	EXISTING POST		1					
5043+15.00	L	1	30	30	6.3	EXISTING POST	6.3	6.3					
5043+15.00	L	22	24	12	2.0	EXISTING POST			1				
5043+23.00	L	63	12	18	1.5	EXIST. LIGHT POLE		1.5					
5043+23.00	L	96	12	24	2.0	EXIST. LIGHT POLE		2.0					
5043+23.00	L	126	36	12	3.0	EXIST. LIGHT POLE		3.0					
5043+81.00	R	57	12	24	2.0	EXISTING POST			1				
5043+81.00	R	89	24	18	3.0	EXISTING POST			1				
5043+82.00	L	1	30	30	6.3	EXISTING POST	6.3	6.3					
5043+82.00	L	15	24	12	2.0	EXISTING POST				2.0			
5043+82.00	L	139					SEE SIGN PANEL DETAIL						
5043+82.00	L	145					SEE SIGN PANEL DETAIL						
5043+82.00	L	112	18	18	2.3		2.3						
5044+80.00	L	48	12	18	1.5	EXIST. LIGHT POLE				1.5			
5044+80.00	L	127	36	18	4.5	EXIST. LIGHT POLE				4.5			
5044+85.00	R	55	12	24	2.0	EXISTING POST			1				
5044+85.00	R	49	12	18	1.5	EXISTING POST			1				
5045+68.00	R	50	12	18	1.5	EXISTING POST			1				
5045+68.00	R	57	12	24	2.0	EXISTING POST			1				
5046+07.00	L	48	12	18	1.5	EXIST. LIGHT POLE				1.5			
5046+07.00	L	90	18	24	3.0	EXIST. LIGHT POLE				3.0			
5046+51.00	R	55	12	24	2.0	EXISTING POST			1				
5046+68.00	L	1	30	30	6.3	EXISTING POST	6.3	6.3					
5047+12.00	R	57	12	24	2.0	EXISTING POST				2.0	9.5	1	
5047+12.00	R	89	24	18	3.0	EXISTING POST				3.0			
5047+26.00	L	48	12	18	1.5	EXIST. LIGHT POLE				1.5			
5047+26.00	L	139		6	0.0	EXIST. LIGHT POLE	SEE SIGN PANEL DETAIL						
5047+26.00	L	146		6	0.0	EXIST. LIGHT POLE	SEE SIGN PANEL DETAIL						
5048+40.00	R	61	12	18	1.5	EXISTING POST			1				
5048+40.00	R	55	12	24	2.0	EXISTING POST			1				
5048+45.00	L	48	12	18	1.5	EXIST. LIGHT POLE				1.5	10	1	
5048+73.00	R	57	12	24	2.0	EXISTING POST		1					
5048+73.00	R	133	12	18	1.5	EXISTING POST				1.5			
5049+09.00	R	74	12	18	1.5	ON FENCE	1.5	1.5					
5049+70.00	L	48	12	18	1.5	EXIST. LIGHT POLE	1.5	1.5					
5049+70.00	L	90	24	18	3.0	EXIST. LIGHT POLE				3.0			
5050+02.00	R	55	12	24	2.0	EXISTING POST			1				
5050+13.00	L	1	30	30	6.3	EXISTING POST	6.3	6.3					
5050+64.00	R	55	12	24	2.0	EXISTING POST	2.0				11.5	1	
5050+64.00	R	133	12	18	1.5	EXISTING POST	1.5						
5050+86.00	L	4	24	30	5.0	EXIST. LIGHT POLE				5.0			
5050+	L	155				EXIST. LIGHT POLE	SEE SIGN PANEL DETAIL				10	1	
5050+	L	139			0.0	EXIST. LIGHT POLE	SEE SIGN PANEL DETAIL						
5050+	L	48	12	18	1.5	EXIST. LIGHT POLE		5					
5050+90.00	L	4	24	30	5.0	EXIST. LIGHT POLE				5.0			
5050+81.00	R	57	24	30	5.0	EXIST. LIGHT POLE		1			12	1	
5050+81.00	R	89	24	30	5.0	EXIST. LIGHT POLE	5						
5052+06.00	L	48	12	18	1.5	EXIST. LIGHT POLE				1.5			
5052+98.00	R	55	12	24	2.0	EXISTING POST			1				
5052+98.00	R	56	12	18	1.5	EXISTING POST	1.5						
5052+98.00	R	133	12	18	1.5	EXISTING POST			1				
5053+23.00	L	48	12	18	1.5	EXIST. LIGHT POLE				1.5	9.5	1	
5053+49.00	R	57	12	24	2.0	EXISTING POST			1				
5053+49.00	R	89	24	18	3.0	EXISTING POST			1				
5054+31.00	R	61	12	18	1.5	EXISTING POST			1				
5054+31.00	R	56	12	24	2.0	EXISTING POST			1				
5054+33.00	L	74	26	18	3.3	EXIST. LIGHT POLE				3.3	9.5	1	
5054+33.00	L	112	18	18	2.3	EXISTING POST	2.3						
5055+27.00	R	105	24	24	4.0	EXISTING POST			1				



USER NAME = JuanS	DESIGNED -	REVISED -
PLOT SCALE = 20.00' / in.	DRAWN -	REVISED -
PLOT DATE = 11/6/2021	CHECKED - TWB	REVISED -
	DATE -	REVISED -

**STATE OF ILLINOIS
DEPARTMENT OF TRANSPORTATION**

**BERWYN DEPOT DISTRICT STREETScape
PROPOSED SIGNAGE SCHEDULE**

SCALE: SHEET 5 OF 16 SHEETS STA. TO STA.

F.A. RTE.	SECTION	COUNTY	TOTAL SHEETS	SHEET NO.
	13-00170-00-R5	COOK	553	338
CONTRACT NO.61H24				
ILLINOIS FED. AID PROJECT				

PLAN	SURVEYED	BY	DATE
	PLOTTED		
NOTE BOOK NO.	ALIGNMENT CHECKED		
	STRUCTURE NOTATION CHECKED		

PROFILE	SURVEYED	BY	DATE
	PLOTTED		
NOTE BOOK NO.	GRADES CHECKED		
	STRUCTURE NOTATION CHECKED		

MODEL: S1916
FILE NAME: M:\BERWYN DEPOT DISTRICT STREETScape (13-180)\DRAWING\Streetscape\CADD Sheets\BD_SIGN SCHEDULE.dgn

STANLEY AVE.													
STATION	SIDE	EXISTING				EXIST. LOCATION	Sign Panel Type I	Remove Sign Panel Assembly	Remove Sign Panel	Relocate Sign Panel Assembly	Relocate Sign Panel	Metal Post - Telescopic	Metal Post Base
		SIGN NO.	W (in)	H (in)	SIZE (sq ft)		sqft	each	sqft	each	sqft	foot	Each
5055+27.00	R	55	12	24	2.0	EXISTING POST				1			
5055+27.00	R	133	12	18	1.5	EXISTING POST				1			
5055+56.00	L	48	12	18	1.5	EXIST. LIGHT POLE		1.5					
5055+56.00	L	90	24	18	3.0	EXIST. LIGHT POLE		3.0					
5056+34.00	R	89	24	18	3.0	EXIST. LIGHT POLE	3	3.0					
5056+34.00	R	33	12	18	1.5	EXISTING POST	1.5	1.5					
5056+34.00	R	37	6	12	0.5	EXISTING POST	0.5	0.5					
5056+60.00	R	1	30	30	6.3	EXISTING POST	6.3	6.3					
5056+60.00	R	17	24	12	2.0	EXISTING POST				2.0	11.5	1	
5056+62.00	L	139		6	0.0	EXIST. LIGHT POLE	SEE SIGN PANEL DETAIL			0.0			
5056+62.00	L	157		6	0.0	EXIST. LIGHT POLE	SEE SIGN PANEL DETAIL			0.0			
5056+78.00	R	136	24	30	5.0	EXIST. LIGHT POLE	5	5.0			10.5	1	
5056+79.00	L	7	24	24	4.0	EXISTING POST				1			
5056+79.00	L	4	24	30	5.0	EXISTING POST				1			



USER NAME = JuanS	DESIGNED -	REVISED -
	DRAWN -	REVISED -
PLOT SCALE = 20.00' / in.	CHECKED - TWB	REVISED -
PLOT DATE = 11/6/2021	DATE -	REVISED -

STATE OF ILLINOIS
DEPARTMENT OF TRANSPORTATION

BERWYN DEPOT DISTRICT STREETScape
PROPOSED SIGNAGE SCHEDULE

SCALE: SHEET 6 OF 16 SHEETS STA. TO STA.

F.A. RTE.	SECTION	COUNTY	TOTAL SHEETS	SHEET NO.
	13-00170-00-RS	COOK	553	339
CONTRACT NO.61H24				
ILLINOIS			FED. AID PROJECT	

PLAN	SURVEYED	DATE
	PLOTTED	
NOTE BOOK NO.	ALIGNMENT CHECKED	
	CADD FILE NAME	

PROFILE	SURVEYED	DATE
	PLOTTED	
NOTE BOOK NO.	GRADES CHECKED	
	STRUCTURE NOTATIONS CHECKED	

MODEL: Win1
FILE NAME: MBERWYN DEPOT DISTRICT STREETScape (13-180)DRAWINGStreetscapeCADD SheetsBID_SIGN SCHEDULE.dgn

EXISTING							Sign Panel Type I	Remove Sign Panel Assembly	Remove Sign Panel	Relocate Sign Panel Assembly	Relocate Sign Panel	Metal Post - Telescopic	Metal Post Base
STATION	SIDE	SIGN NO.	W (in)	H (in)	SIZE (sq ft)	EXIST. LOCATION	sqft	each	sqft	each	sqft	foot	Each
6001+54.00	L	54	12	18	1.5	EXISTING POST				1			
6002+19.00	L	53	12	18	1.5	EXISTING POST				1			
6002+19.00	L	117	12	18	1.5	EXISTING POST				1			
6002+19.00	L	131	12	18	1.5	EXISTING POST				1			
6002+37.00	L	36	12	18	1.5	EXISTING POST			1.5				
6002+37.00	L	37	6	12	0.5	EXISTING POST			0.5				
6002+43.00	R	66	12	18	1.5	EXIST. LIGHT POLE					1.5		
6002+43.00	R	88	24	18	3.0	EXIST. LIGHT POLE					3.0		
6002+52.00	L	33	12	18	1.5	EXISTING POST				1			
6002+52.00	L	91	24	18	3.0	EXISTING POST				1			
6002+52.00	L	37	6	12	0.5	EXISTING POST	0.5					9	1
6002+69.00	L	33	12	18	1.5	EXISTING POST				1			
6002+69.00	L	37	6	12	0.5	EXISTING POST				1			
6003+27.00	L	54	12	18	1.5	EXISTING POST			1				
6003+	L					EXISTING POST							
6003+69.00	R	66	12	18	1.5	EXIST. LIGHT POLE	1.5		1.5				
6003+74.00	L	167	36	12	3.0	EXISTING RETAINING WALL	3.0		3.0				
6003+84.00	L	167	12	36	3.0	EXISTING RETAINING WALL		1					
6004+10.00	L	167	12	36	3.0	EXISTING RETAINING WALL	3.0		3.0				
6004+12.00	L	167	12	36	3.0	EXISTING RETAINING WALL	3.0		3.0				
6004+18.00	L	167	12	36	3.0	EXISTING RETAINING WALL	3.0		3.0				
6004+21.00	R	83	12	18	1.5	EXISTING POST	1.5		1.5				
6004+23.00	L	167	12	36	3.0	EXISTING RETAINING WALL			3.0				
6004+43.00	L	81	12	18	1.5	EXISTING POST			1.5				
6004+54.00	R	76	12	18	1.5	EXISTING POST	1.5	1				11.5	1
6004+54.00	R	166	18	24	3.0	EXISTING POST	3.0		3.0				
6004+67.00	R	1	30	30	6.3	EXISTING POST	6.3		6.3				
6004+89.00	R	66	12	18	1.5	EXIST. LIGHT POLE					1.5		
6004+89.00	R	88	18	24	3.0	EXIST. LIGHT POLE					3.0		
6004+89.00	R	138			0.0	EXIST. LIGHT POLE	SEE SIGN PANEL DETAIL						
6005+02.00	L	82	12	18	1.5	EXISTING POST				1			
6005+13.00	L	50	12	18	1.5	EXISTING POST				1			
6005+31.00	L	49	12	18	1.5	EXISTING POST			1.5				
6005+31.00	L	91	18	24	3.0	EXISTING POST				1			
6005+82.00	L	50	12	18	1.5	EXISTING POST	1.5		1.5				
6005+83.00	L	57	12	24	2.0	EXIST. LIGHT POLE	2				2.0		
6006+08.00	R	4	30	24	5.0	EXIST. LIGHT POLE					5.0		
6006+12.00	R	4	30	24	5.0	EXIST. LIGHT POLE					5.0		
6006+12.00	R	66	12	18	1.5	EXIST. LIGHT POLE					1.5		
6006+41.00	L	49	12	18	1.5	EXISTING POST				1			
6006+41.00	L	61	12	18	1.5	EXISTING POST				1			
6006+90.00	L	55	12	24	2.0	EXISTING POST				1			
6007+50.00	R	66	12	18	1.5	EXIST. LIGHT POLE					1.5		
6007+50.00	R	147			0.0	EXIST. LIGHT POLE	SEE SIGN PANEL DETAIL		0.0				
6007+50.00	R	148			0.0	EXIST. LIGHT POLE	SEE SIGN PANEL DETAIL		0.0				
6007+93.00	L	57	12	24	2.0	EXIST. LIGHT POLE					2.0	12	1
6007+93.00	L	91	18	24	3.0	EXIST. LIGHT POLE					3.0		
6007+96.00	R	166	18	24	3.0	EXISTING POST	3.0		3.0			10	1
6007+99.00	R	76	12	18	1.5	EXISTING POST	1.5					11	1
6007+99.00	R	84	12	18	1.5	EXISTING POST	1.5						
6008+43.00	R	1	30	30	6.3	EXISTING POST	6.3		6.3				
6008+85.00	R	76	12	18	1.5	EXIST. LIGHT POLE					1.5		
6008+85.00	R	88	18	24	3.0	EXIST. LIGHT POLE					3.0		
6009+43.00	L	55	12	24	2.0	EXISTING POST				1			
6009+43.00	L	61	12	18	1.5	EXISTING POST				1			
6010+36.00	R	119	24	18	3.0	EXIST. LIGHT POLE					3.0		
6010+61.00	L	56	12	24	2.0	EXISTING POST				1			
6011+56.00	R	76	12	18	1.5	EXIST. LIGHT POLE	1.5		1.5			9.5	1
6011+56.00	R	140			0.0	EXIST. LIGHT POLE	SEE SIGN PANEL DETAIL	1	rows show it moving to a light post?			10	1
6011+56.00	R	149			0.0	EXIST. LIGHT POLE	SEE SIGN PANEL DETAIL	1					
6011+75.00	L	57	12	24	2.0	EXISTING POST					2.0	10	1
6011+75.00	L	91	18	24	3.0	EXISTING POST					3.0		
6012+11.00	L	133	12	18	1.5	EXISTING FENCE	1.5		1.5				
6012+19.00	R	1	30	30	6.3	EXISTING POST	6.3		6.3				
6012+36.00	L	55	12	24	2.0	EXISTING POST				1			
6012+79.00	R	66	12	18	1.5	EXIST. LIGHT POLE					1.5		
6012+79.00	R	88	18	24	3.0	EXIST. LIGHT POLE					3.0		



USER NAME = JuanS	DESIGNED -	REVISED -
PLOT SCALE = 20.00' / in.	DRAWN -	REVISED -
PLOT DATE = 11/6/2021	CHECKED - TWB	REVISED -
	DATE -	REVISED -

STATE OF ILLINOIS
DEPARTMENT OF TRANSPORTATION

BERWYN DEPOT DISTRICT STREETScape
PROPOSED SIGNAGE SCHEDULE

SCALE: SHEET 7 OF 16 SHEETS STA. TO STA.

F.A. RTE.	SECTION	COUNTY	TOTAL SHEETS	SHEET NO.
	13-00170-00-RS	COOK	553	340
CONTRACT NO.61H24				
ILLINOIS FED. AID PROJECT				

PLAN	SURVEYED	DATE
	PLOTTED	
NOTE BOOK NO.	ALIGNMENT CHECKED	
	STRUCTURE NOTATIONS CHECKED	
	CADD FILE NAME	

PROFILE	SURVEYED	DATE
	PLOTTED	
NOTE BOOK NO.	GRADES CHECKED	
	STRUCTURE NOTATIONS CHECKED	

MODEL: Win2
FILE NAME: R:\BERWYN DEPOT DISTRICT STREETScape (13-1801)\DRAWING\Streetscape\CADD Sheets\BID_SIGN_SCHEDULE.dgn

WINDSOR AVE.													
EXISTING							Sign Panel Type I	Remove Sign Panel Assembly	Remove Sign Panel	Relocate Sign Panel Assembly	Relocate Sign Panel	Metal Post - Telescopic	Metal Post Base
STATION	SIDE	SIGN NO.	W (in)	H (in)	SIZE (sq ft)	EXIST. LOCATION	sqft	each	sqft	each	sqft	foot	Each
6013+23.00	L	56	12	24	2.0	EXISTING POST				1			
6013+23.00	L	61	12	18	1.5	EXISTING POST				1			
6013+51.00	L	133	12	18	1.5	EXISTING FENCE	1.5		1.5				
6014+17.00	L	57	12	18	1.5	EXISTING POST				1			
6014+57.00	L	55	12	24	2.0	EXISTING POST			2				
6014+69.00	R	44	12	18	1.5	EXISTING POST	1.5		1.5				
6014+69.00	R	66	12	18	1.5	EXISTING POST					1.5		
6014+82.00	L	133	12	18	1.5	EXISTING FENCE			1.5				
6015+26.00	R	128	18	36	4.5	EXIST. LIGHT POLE					4.5	9.5	1
6015+30.00	L	57	12	24	2.0	EXISTING POST				1			
6015+30.00	L	91	18	24	3.0	EXISTING POST				1			
6015+44.00	R	63	12	18	1.5	EXIST. LIGHT POLE	1.5		1.5				
6015+44.00	R	171	18	24	3.0	EXIST. LIGHT POLE	3		3				
6015+49.00	R	1	30	30	6.3	EXISTING POST	6.3		6.3				
6015+49.00	R	15	12	24	2.0	EXISTING POST				1			
6015+56.00	R	129	18	36	4.5	EXISTING POST				1			
6015+97.00	R	48	12	18	1.5	EXISTING POST			1.5				
6015+98.00	R	1	30	30	6.3	EXISTING POST	6.3		6.3				
6015+98.00	R	22	12	24	2.0	EXISTING POST				1			
6016+08.00	R	48	12	18	1.5	EXISTING POST				1			
6016+29.00	R	88	18	24	3.0	EXIST. LIGHT POLE					3.0		
6016+29.00	R	150				EXIST. LIGHT POLE	SEE SIGN PANEL DETAIL						
6016+29.00	R	141			0.0	EXIST. LIGHT POLE	SEE SIGN PANEL DETAIL						
6016+31.00	L	1	30	30	6.3	EXISTING POST	6.3		6.3				
6016+31.00	L	17	12	24	2.0	EXISTING POST				1			
6016+48.00	L	136	18	30	3.8	EXISTING POST	3.8		3.8				
6016+57.00	L	33	12	18	1.5	EXISTING POST				1			
6016+57.00	L	37	6	12	0.5	EXISTING POST				1			
6016+75.00	L	50	12	18	1.5	EXISTING POST				1			
6017+37.00	L	133	12	18	1.5	EXISTING FENCE	1.5		1.5				
6017+48.00	R	48	12	18	1.5	EXIST. LIGHT POLE					48		
6017+48.00	L	136	30	24	5.0	EXISTING POST	5					10	1
6017+80.00	L	51	12	18	1.5	EXISTING POST				1			
6017+80.00	L	61	12	18	1.5	EXISTING POST				1			
6018+53.00	R	48	12	18	1.5	EXIST. LIGHT POLE					1.5		
6018+91.00	R	64	12	18	1.5	EXISTING POST			1.5				
6019+04.00	L	49	12	18	1.5	EXISTING POST				1			
6019+04.00	L	91	18	24	3.0	EXISTING POST				1			
6019+29.00	L	133	12	18	1.5	EXISTING FENCE			1.5				
6019+32.00	L	4	30	24	5.0	EXISTING POST			5.0				
6019+32.00	L	24	6	24	1.0	EXISTING POST			1.0				
6019+35.00	L	4	30	24	5.0	EXISTING POST			5.0				
6019+35.00	L	24	6	24	1.0	EXISTING POST			1.0				
6019+36.00	R	67	12	24	2.0	EXISTING POST	2.0		2.0				
6019+41.00	R	1	30	30	6.3	EXISTING POST	6.3		6.3				
6019+41.00	R	166	18	24	3.0	EXISTING POST			3.0				
6019+49.00	L	50	12	18	1.5	EXISTING POST				1			
6019+66.00	R	88	18	24	3.0	EXIST. LIGHT POLE					88		
6019+66.00	R	142			0.0	EXIST. LIGHT POLE	SEE SIGN PANEL DETAIL						
6019+66.00	R	149			0.0	EXIST. LIGHT POLE	SEE SIGN PANEL DETAIL						
6019+84.00	R	36	12	18	1.5	EXISTING POST			1.5				
6020+17.00	R	34	12	18	1.5	EXISTING POST	1.5					10	1
6020+17.00	R	37	12	6	0.5	EXISTING POST	0.5		1				
6020+44.00	L	133	12	18	1.5	EXISTING FENCE			1.5				
6020+83.00	R	48	12	18	1.5	EXIST. LIGHT POLE					1.5		
6020+83.00	R	142			0.0	EXISTING POST	SEE SIGN PANEL DETAIL			1		9	1
6020+83.00	R	149			0.0	EXISTING POST	SEE SIGN PANEL DETAIL		0.0				
6020+87.00	L	51	12	18	1.5	EXISTING POST				1			
6020+87.00	L	61	12	18	1.5	EXISTING POST	1.5		1.5				
6021+86.00	R	48	12	18	1.5	EXIST. LIGHT POLE	1.5		1.5				
6021+	L	133	12	18	1.5	EXISTING FENCE	1.5						
6022+11.00	R	67	12	18	1.5	EXISTING POST			1.5				
6022+20.00	R	28	12	6	0.5	EXISTING POST	0.5		0.5				
6022+20.00	R	67	12	18	1.5	EXISTING POST				1			
6022+31.00	L	51	12	18	1.5	EXISTING POST				1			
6022+31.00	R	67	12	18	1.5	EXISTING POST				1			
6022+31.00	L	91	18	24	3.0	EXISTING POST				1			
6022+86.00	R	1	30	30	6.3	EXIST. ELECT. POLE	6.3		6.3			10.5	1



USER NAME = JuanS	DESIGNED -	REVISED -
PLOT SCALE = 20.00' / in.	DRAWN -	REVISED -
PLOT DATE = 11/6/2021	CHECKED - TWB	REVISED -
	DATE -	REVISED -

**STATE OF ILLINOIS
DEPARTMENT OF TRANSPORTATION**

**BERWYN DEPOT DISTRICT STREETScape
PROPOSED SIGNAGE SCHEDULE**

SCALE: SHEET 8 OF 16 SHEETS STA. TO STA.

F.A. RTE.	SECTION	COUNTY	TOTAL SHEETS	SHEET NO.
	13-00170-00-RS	COOK	553	341
CONTRACT NO.61H24				
ILLINOIS FED. AID PROJECT				

PLAN	SURVEYED	DATE
	PLOTTED	BY
NOTE BOOK NO.	ALIGNMENT CHECKED	
	STRUCTURE NOTATIONS CHECKED	
	CADD FILE NAME	

PROFILE	SURVEYED	DATE
	PLOTTED	BY
NOTE BOOK NO.	GRADES CHECKED	
	STRUCTURE NOTATIONS CHECKED	
	SCHEDULE	

MODEL: Wm3
FILE NAME: BERWYN DEPOT DISTRICT STREETScape (13-180)DRAWINGStreetscapeCADD SheetsBld_Sign Schedule.dgn

WINDSOR AVE.													
EXISTING							Sign Panel Type I	Remove Sign Panel Assembly	Remove Sign Panel	Relocate Sign Panel Assembly	Relocate Sign Panel	Metal Post - Telescopic	Metal Post Base
STATION	SIDE	SIGN NO.	W (in)	H (in)	SIZE (sq ft)	EXIST. LOCATION	sqft	each	sqft	each	sqft	foot	Each
6022+89.00	R	48	12	18	1.5	EXISTING POST	1.5		1.5				
6022+89.00	R	132	12	18	1.5	EXISTING POST	1.5		1.5				
6022+92.00	R	48	12	18	1.5	EXISTING POST	1.5		1.5				
6022+92.00	R	132	12	18	1.5	EXISTING POST	1.5		1.5				
6023+03.00	R	88	18	24	3.0	EXIST. LIGHT POLE	3.0		3				
6023+	L	133	12	18	1.5	EXISTING FENCE	1.5					9.5	1
6023+03.00	R	143		6	0.0	EXIST. LIGHT POLE	SEE SIGN PANEL DETAIL						
6023+03.00	R	149		6	0.0	EXIST. LIGHT POLE	SEE SIGN PANEL DETAIL						
6023+44.00	R	34	18	24	3.0	EXISTING POST	3.0		3.0				
6023+44.00	R	37	6	12	0.5	EXISTING POST	0.5		0.5				
6023+68.00	L	49	12	18	1.5	EXISTING POST	1.5		1.5				
6023+68.00	L	55	12	24	2.0	EXISTING POST				1			
6024+06.00	R	48	12	18	1.5	EXIST. LIGHT POLE					1.5	9.5	1
6024+66.00	L	56	12	24	2.0	EXISTING POST				1			
6024+66.00	L	61	12	18	1.5	EXISTING POST	1.5		1.5				
6025+05.00	L	133	12	18	1.5	EXISTING FENCE			1.5				
6025+25.00	R	48	12	18	1.5	EXIST. LIGHT POLE					1.5		
6025+39.00	L	57	12	24	2.0	EXISTING POST				1			
6025+39.00	L	91	18	24	3.0	EXISTING POST				1			
6025+68.00	L	33	12	18	1.5	EXISTING POST	33						
6025+68.00	L	37	6	12	0.5	EXISTING POST	37						
6025+68.00	L	26	12	24	2.0	EXISTING POST	2		2.0			11.5	1
6025+68.00	L	86	12	18	1.5	EXISTING POST	2		1.5				1
6025+70.00	L	49	12	18	1.5	EXIST. ELECT. POLE	1.5		1.5				
6025+71.00	R	1	30	30	6.3	EXISTING POST	6.3		6.3				
6025+71.00	R	15	12	24	2.0	EXISTING POST				1			
6025+72.00	L	105	24	24	4.0	EXIST. ELECT. POLE			4.0				
6025+72.00	L	136	30	24	5.0	EXIST. ELECT. POLE	5.0		5.0				
6026+44.00	R	88	18	24	3.0	EXIST. LIGHT POLE					3.0	10	1
6026+44.00	R	149		6	0.0	EXIST. LIGHT POLE	SEE SIGN PANEL DETAIL						
6026+44.00	R	151		6	0.0	EXIST. LIGHT POLE	SEE SIGN PANEL DETAIL						
6026+59.00	L	1	30	30	6.3	EXISTING POST	6.3		6.3				
6026+59.00	L	17	12	24	2.0	EXISTING POST				1			
6026+71.00	R	72	18	24	3.0	EXISTING POST				1			
6026+74.00	L	50	12	18	1.5	EXISTING POST	1.5		1.5				
6026+74.00	L	61	12	18	1.5	EXISTING POST	1.5		1.5				
6027+06.00	L	49	12	18	1.5	EXISTING POST	1.5		1.5				
6027+06.00	L	51	12	18	1.5	EXISTING POST	1.5		1.5				
6027+06.00	L	82	12	18	1.5	EXISTING POST	1.5		1.5				
6027+19.00	R	48	12	18	1.5	EXIST. LIGHT POLE	1.5		1.5				
6027+77.00	R	48	12	18	1.5	EXISTING POST			1.5				
6027+77.00	R	73	18	24	3.0	EXISTING POST					3.0		
6028+18.00	R	48	12	18	1.5	EXIST. LIGHT POLE	1.5		1.5			9.5	1
6028+25.00	R	48	12	18	1.5	EXISTING POST	1.5						
6028+29.00	L	117	12	18	1.5	EXISTING POST			1.5				
6028+72.00	L	82	12	18	1.5	EXISTING POST	1.5		1.5			11.5	1
6028+72.00	L	91	18	24	3.0	EXISTING POST			3.0				
6028+79.00	R	71	18	24	3.0	EXISTING POST				1			
6028+98.00	R	1	30	30	6.3	EXIST. LIGHT POLE	6.3		6.3				
6028+98.00	R	15	12	24	2.0	EXIST. LIGHT POLE					2.0		
6028+98.00	R	149			0.0	EXIST. LIGHT POLE	SEE SIGN PANEL DETAIL						
6028+98.00	R	154			0.0	EXIST. LIGHT POLE	SEE SIGN PANEL DETAIL						
6030+00.00	R	4	30	24	5.0	EXIST. LIGHT POLE					5.0		
6030+00.00	R	123	18	36	4.5	EXIST. LIGHT POLE					4.5		
6030+04.00	R	4	30	24	5.0	EXIST. LIGHT POLE					5.0		
6030+15.00	L	1	30	30	6.3	EXISTING POST	6.3		6.3				
6030+15.00	L	17	12	24	2.0	EXISTING POST				1			
6030+39.00	L	34	12	18	1.5	EXISTING POST				1			
6030+39.00	L	37	6	12	0.5	EXISTING POST				1			
6030+73.00	L	162	12	18	1.5	EXIST. LIGHT POLE	1.5		1.5				
6030+86.00	L	35	12	18	1.5	EXISTING POST				1			
6030+86.00	L	37	12	6	0.5	EXISTING POST				1			
6031+00.00	R	32	12	18	1.5	EXIST. LIGHT POLE	1.5		1.0				
6031+22.00	L	36	12	18	1.5	EXISTING POST				1			
6031+22.00	L	37	6	12	0.5	EXISTING POST				1			
6031+22.00	L	50	12	18	1.5	EXISTING POST				1			
6032+25.00	R	32	12	18	1.5	EXIST. LIGHT POLE	1.5		1.5				
6032+27.00	L	49	12	18	1.5	EXISTING POST				1			



USER NAME = JuanS	DESIGNED -	REVISED -
PLOT SCALE = 20.00' / in.	DRAWN -	REVISED -
PLOT DATE = 11/6/2021	CHECKED - TWB	REVISED -
	DATE -	REVISED -

**STATE OF ILLINOIS
DEPARTMENT OF TRANSPORTATION**

**BERWYN DEPOT DISTRICT STREETScape
PROPOSED SIGNAGE SCHEDULE**

SCALE: SHEET 9 OF 16 SHEETS STA. TO STA.

F.A. RTE.	SECTION	COUNTY	TOTAL SHEETS	SHEET NO.
	13-00170-00-R5	COOK	553	342
CONTRACT NO.61H24				
ILLINOIS FED. AID PROJECT				

PLAN	SURVEYED	DATE
	PLOTTED	
NOTE BOOK NO.	ALIGNMENT CHECKED	
	STRUCTURE NOTATIONS CURVD	
	CADD FILE NAME	

PROFILE	SURVEYED	DATE
	PLOTTED	
NOTE BOOK NO.	GRADES CHECKED	
	STRUCTURE NOTATIONS CURVD	

MODEL: W14
FILE NAME: MBERWYN DEPOT DISTRICT STREETScape (13-180)DRAWINGStreetscapeCADD SheetsBld_Sign Schedule.dgn

WINDSOR AVE.													
EXISTING							Sign Panel Type I	Remove Sign Panel Assembly	Remove Sign Panel	Relocate Sign Panel Assembly	Relocate Sign Panel	Metal Post - Telescopic	Metal Post Base
STATION	SIDE	SIGN NO.	W (in)	H (in)	SIZE (sq ft)	EXIST. LOCATION	sqft	each	sqft	each	sqft	foot	Each
6032+27.00	L	91	18	30	3.8	EXISTING POST				1			
6032+28.00	L	71	18	24	3.0	EXISTING POST	3.0		3.0			10	1
6032+78.00	R	1	30	30	6.3	EXISTING POST	6.3		6.3			13.5	1
6032+78.00	R	32	12	18	1.5	EXISTING POST	1.5		1.5				
6032+78.00	R	152				EXISTING POST	SEE SIGN PANEL DETAIL						
6032+78.00	R	19	30	30	6.3	EXISTING POST	6.3		6.3			12	1
6032+78.00	R	6	30	30	6.3	EXISTING POST	6.3		6.3				
6032+78.00	R	39	12	18	1.5	EXISTING POST	1.5		1.5				
6032+78.00	R	3	18	24	3.0	EXISTING POST	3.0		3.0			10	1
6032+78.00	R	2	18	24	3.0	EXISTING POST	3.0		3.0				
6033+18.00	R	1	30	30	6.3	EXISTING POST	6.3		6.3				
6033+18.00	R	6	30	30	6.3	EXISTING POST	6.3		6.3				
6033+18.00	R	39	12	18	1.5	EXISTING POST	1.5		1.5				
6033+43.00	R	2	24	18	3.0	EXIST. LIGHT POLE	3.0		3.0			11	1
6033+43.00	R	32	12	18	1.5	EXIST. LIGHT POLE	1.5		1.5				
6033+43.00	R	149		6	0.0	EXIST. LIGHT POLE	SEE SIGN PANEL DETAIL		0.0				
6033+43.00	R	152			0.0	EXIST. LIGHT POLE	SEE SIGN PANEL DETAIL		0.0				
6033+47.00	R	3	24	18	3.0	EXIST. LIGHT POLE	3.0		3.0			13.5	1
6035+57.00	L	62	12	18	1.5	EXIST. ELECT. POLE			1.5				
6035+57.00	L	73	24	18	3.0	EXIST. ELECT. POLE	3		3.0				
6035+57.00	L	32	12	18	1.5	EXIST. LIGHT POLE	1.5				1.5		
6035+57.00	L	91	18	24	3.0	EXIST. ELECT. POLE			3.0				
6035+78.00	R	32	12	18	1.5	EXIST. LIGHT POLE					1.5		
6035+78.00	R	149		6	0.0	EXIST. LIGHT POLE	SEE SIGN PANEL DETAIL		0.0				
6035+78.00	R	153		6	0.0	EXIST. LIGHT POLE	SEE SIGN PANEL DETAIL		0.0				
6036+28.00	L	4	30	24	5.0	EXISTING POST				1			
6036+30.00	L	4	30	24	5.0	EXISTING POST				1			
6037+11.00	L	55	12	24	2.0	EXISTING POST				1			
6037+11.00	L	61	12	18	1.5	EXISTING POST	1.5		1.5				
6038+21.00	L	56	12	24	2.0	EXISTING POST			2.0				
6038+28.00	R	39	12	18	1.5	EXIST. LIGHT POLE	1.5		1.5				
6038+28.00	R	120	18	24	3.0	EXIST. LIGHT POLE					3.0		
6039+43.00	R	39	12	18	1.5	EXIST. LIGHT POLE					1.5		
6039+43.00	R	144		6	0.0	EXIST. LIGHT POLE	SEE SIGN PANEL DETAIL		0.0				
6039+43.00	R	149		6	0.0	EXIST. LIGHT POLE	SEE SIGN PANEL DETAIL		0.0				
6039+46.00	L	56	12	24	2.0	EXISTING POST				1			
6039+46.00	L	91	18	24	3.0	EXISTING POST				1			
6039+71.00	R	6	30	30	6.3	EXISTING POST	6.3		6.3				
6039+71.00	R	166	18	24	3.0	EXISTING POST	3.0		3.0				
6040+03.00	R	65	12	18	1.5	EXISTING POST	1.5	0.0	1			11	1
6040+03.00	R	86	12	18	1.5	EXISTING POST	1.5	0.0					
6040+07.00	R	1	30	30	6.3	EXISTING POST	6.3		6.3			10.5	1
6040+07.00	R	6	30	30	6.3	EXISTING POST	6.3		6.3				
6040+07.00	R	65	12	18	1.5	EXISTING POST	1.5		1.5				
6040+51.00	R	39	12	18	1.5	EXIST. LIGHT POLE					1.5		
6040+63.00	L	57	12	24	2.0	EXISTING POST	2	1			2.0	10	1
6040+63.00	L	61	12	18	1.5	EXISTING POST	1.5						
6041+02.00	L	55	12	24	2.0	EXISTING POST				1			
6041+78.00	R	39	12	18	1.5	EXIST. LIGHT POLE	1.5		1.5				
6041+78.00	R	124	18	36	4.5	EXIST. LIGHT POLE					4.5		
6041+87.00	L	56	12	24	2.0	EXISTING POST				1			
6041+87.00	L	61	12	18	1.5	EXISTING POST	1.5	1	1			9.5	1
6042+76.00	L	57	12	24	2.0	EXISTING POST				1			
6042+76.00	L	91	18	24	3.0	EXISTING POST				1			
6042+90.00	R	39	12	18	1.5	EXIST. LIGHT POLE			1				
6042+90.00	R	145		6	0.0	EXIST. LIGHT POLE	SEE SIGN PANEL DETAIL		1				
6042+90.00	R	149		6	0.0	EXIST. LIGHT POLE	SEE SIGN PANEL DETAIL		1				
6042+96.00	R	1	30	30	6.3	EXISTING POST	6.3		6.3				
6042+96.00	R	15	12	24	2.0	EXISTING POST				1			
6042+97.00	R	4	24	30	5.0	EXISTING POST			5.0				
6042+97.00	R	24	6	24	1.0	EXISTING POST			1.0				
6043+41.00	R	8	36	36	9.0	EXISTING POST			9.0				
6043+41.00	R	43	12	18	1.5	EXISTING POST			1.5				
6043+57.00	R	1	30	30	6.3	EXISTING POST	6.3		6.3				
6043+57.00	R	22	12	24	2.0	EXISTING POST				1			
6043+86.00	L	1	30	30	6.3	EXISTING POST	6.3		6.3				
6043+86.00	L	17	12	24	2.0	EXISTING POST				1			
6043+92.00	L	50	12	18	1.5	EXISTING POST	1.5			1		9.5	1



USER NAME = JuanS	DESIGNED -	REVISED -
PLOT SCALE = 20.00' / in.	DRAWN -	REVISED -
PLOT DATE = 11/6/2021	CHECKED - TWB	REVISED -
	DATE -	REVISED -

**STATE OF ILLINOIS
DEPARTMENT OF TRANSPORTATION**

**BERWYN DEPOT DISTRICT STREETScape
PROPOSED SIGNAGE SCHEDULE**

SCALE: SHEET 10 OF 16 SHEETS STA. TO STA.

F.A. RTE.	SECTION	COUNTY	TOTAL SHEETS	SHEET NO.
	13-00170-00-R5	COOK	553	343
CONTRACT NO.61H24				
ILLINOIS FED. AID PROJECT				

PLAN	SURVEYED	DATE
	PLOTTED	
NOTE BOOK NO.	ALIGNMENT CHECKED	
	STRUCTURE NOTATION CHECKED	
	CADD FILE NAME	

PROFILE	SURVEYED	DATE
	PLOTTED	
NOTE BOOK NO.	GRADES CHECKED	
	STRUCTURE NOTATION CHECKED	
	SIGN SCHEDULE	

MODEL: WINDS
FILE NAME: BERWYN DEPOT DISTRICT STREETScape (13-180)DRAWINGStreetscapeCADD_SignsBld_Sign_Schedule.dgn

EXISTING							Sign Panel Type I	Remove Sign Panel Assembly	Remove Sign Panel	Relocate Sign Panel Assembly	Relocate Sign Panel	Metal Post - Telescopic	Metal Post Base
STATION	SIDE	SIGN NO.	W (in)	H (in)	SIZE (sq ft)	EXIST. LOCATION	sqft	each	sqft	each	sqft	foot	Each
6043+92.00	L	136	18	30	3.8	EXISTING POST				1			
6044+10.00	R	4	24	30	5.0	EXIST. LIGHT POLE					5.0		
6044+10.00	R	4	24	30	5.0	EXIST. LIGHT POLE					5.0		
6044+14.00	R	39	12	18	1.5	EXIST. LIGHT POLE					1.5		
6044+14.00	R	145				EXISTING POST				1			
6044+14.00	R	149				EXISTING POST				1			
6044+99.00	L	49	12	18	1.5	EXISTING POST				1			
6044+99.00	L	133	12	18	1.5	EXISTING POST				1			
6045+32.00	R	39	12	18	1.5	EXIST. LIGHT POLE					1.5		
6045+34.00	L	55	12	24	2.0	EXISTING POST				1			
6045+34.00	L	61	12	18	1.5	EXISTING POST				1			
6045+34.00	L	99	24	12	2.0	EXISTING POST	2					10	1
6046+42.00	R	39	12	18	1.5	EXIST. LIGHT POLE	1.5		1.5				
6046+42.00	R	146		6	0.0	EXIST. LIGHT POLE	SEE SIGN PANEL DETAIL						
6046+42.00	R	149		6	0.0	EXIST. LIGHT POLE	SEE SIGN PANEL DETAIL						
6046+49.00	L	57	12	24	2.0	EXISTING POST				1			
6046+49.00	L	91	18	24	3.0	EXISTING POST				1			
6046+49.00	L	101	12	6	0.5	EXISTING POST	0.5					8.5	1
6046+98.00	R	1	30	30	6.3	EXISTING POST	6.3		6.3				
6047+03.00	L	55	12	24	2.0	EXISTING POST					2.0	11.5	1
6047+03.00	L	133	12	18	1.5	EXISTING POST					1.5		
6048+26.00	L	57	12	24	2.0	EXISTING POST				1			
6048+26.00	L	61	12	18	1.5	EXISTING POST				1			
6048+64.00	R	39	12	18	1.5	EXIST. LIGHT POLE			1.5				
6048+65.00	L	55	12	24	2.0	EXISTING POST				1			
6049+84.00	R	39	12	18	1.5	EXIST. LIGHT POLE					1.5		
6049+84.00	R	149		6	0.0	EXIST. LIGHT POLE	SEE SIGN PANEL DETAIL						
6049+84.00	R	155		6	0.0	EXIST. LIGHT POLE	SEE SIGN PANEL DETAIL						
6049+84.00	R	3	18	24	3.0	EXIST. LIGHT POLE	3.0					10	1
6049+84.00	R	2	18	24	3.0	EXIST. LIGHT POLE	3.0						
6049+87.00	R	47	12	18	1.5	EXISTING POST			1.5				
6049+90.00	L	57	12	24	2.0	EXISTING POST				1			
6049+90.00	L	91	18	24	3.0	EXISTING POST				1			
6050+59.00	L	55	12	24	2.0	EXISTING POST				1			
6051+06.00	R	39	12	18	1.5	EXIST. LIGHT POLE					1.5		
6051+06.00	R	171	18	24	3.0	EXIST. LIGHT POLE					3.0	13	1
6051+06.00	R	155	12	24	2.0	EXISTING POST	2			1			
6051+06.00	R	149	12	24	2.0	EXISTING POST	2			1			
6051+06.00	R	3	18	24	3.0	EXISTING POST	3				3.0	10	1
6051+06.00	R	2	18	24	3.0	EXISTING POST	3			1			
6051+66.00	L	57	12	24	2.0	EXISTING POST				1			
6052+05.00	L	55	12	24	2.0	EXISTING POST				1			
6052+18.00	R	39	12	18	1.5	EXISTING POST					1.5		
6053+30.00	L	57	12	24	2.0	EXISTING POST				1			
6053+30.00	L	91	18	24	3.0	EXISTING POST				1			
6053+39.00	R	4	24	30	5.0	EXIST. LIGHT POLE	5.0		5.0				
6053+39.00	R	39	12	18	1.5	EXIST. LIGHT POLE	1.5		1.5				
6053+39.00	R	149			0.0	EXIST. LIGHT POLE	SEE SIGN PANEL DETAIL						
6053+39.00	R	156			0.0	EXIST. LIGHT POLE	SEE SIGN PANEL DETAIL						
6053+47.00	R	79	12	18	1.5	EXISTING POST			1.5				
6053+47.00	R	87	12	18	1.5	EXISTING POST	1.5		1.5				
6053+84.00	R	1	30	30	6.3	EXISTING POST	6.3		6.3				
6054+39.00	R	79	12	18	1.5	EXIST. LIGHT POLE			1.5				
6054+94.00	L	91	18	24	3.0	EXIST. ELECT. POLE					3.0	13.5	1
6054+94.00	L	73	24	18	3.0	EXIST. ELECT. POLE	3						
6054+94.00	L	105	24	24	4.0	EXIST. ELECT. POLE					4.0		
6055+44.00	R	79	12	18	1.5	EXIST. LIGHT POLE					1.5		
6055+44.00	R	88	18	24	3.0	EXIST. LIGHT POLE					3.0		
6056+67.00	R	149		6	0.0	EXIST. LIGHT POLE	SEE SIGN PANEL DETAIL		0.0				
6056+67.00	R	157		6	0.0	EXIST. LIGHT POLE	SEE SIGN PANEL DETAIL		0.0				
6056+71.00	R	1	30	30	6.3	EXIST. LIGHT POLE	6.3		6.3				
6056+71.00	R	15	12	24	2.0	EXIST. LIGHT POLE					2.0		
6056+85.00	R	20	36	36	9.0	EXISTING POST			9.0				
6056+85.00	R	26	12	24	2.0	EXISTING POST			2.0				
6056+93.00	L	7	30	30	6.3	EXIST. ELECT. POLE	6.3		6.3			11	1
6056+93.00	L	72	18	24	3.0	EXIST. ELECT. POLE	3.0		3.0				
6056+95.00	R	33	12	18	1.5	EXISTING POST	1.5		1.5			10	1
6056+95.00	R	37	6	12	0.5	EXISTING POST			0.5				
6056+97.00	R	33	12	18	1.5	EXISTING POST	1.5		1.5			10	1
6056+97.00	R	37	6	12	0.5	EXISTING POST			0.5				
6056+93.00	L	136	18	30	3.8	EXIST. ELECT. POLE					3.8		
6057+21.00	R	116	18	18	2.3	EXISTING POST					2.3		
6057+22.00	R	1	30	30	6.3	EXISTING POST	6.3		6.3				
6057+22.00	R	7	30	30	6.3	EXISTING POST	6.3		6.3				
6057+22.00	R	22	18	24	3.0	EXISTING POST			3.0				
6057+30.00	L	102	30	24	5.0	EXIST. LIGHT POLE			5.0				
6057+30.00	L	157		6	0.0	EXIST. LIGHT POLE	SEE SIGN PANEL DETAIL					11	1
6057+30.00	L	161		6	0.0	EXIST. LIGHT POLE	SEE SIGN PANEL DETAIL						



USER NAME = JuanS
DESIGNED -
DRAWN -
PLOT SCALE = 20.00' / in.
PLOT DATE = 11/6/2021

CHECKED - TWB
DATE -

REVISED -
REVISED -
REVISED -
REVISED -

STATE OF ILLINOIS
DEPARTMENT OF TRANSPORTATION

BERWYN DEPOT DISTRICT STREETScape
PROPOSED SIGNAGE SCHEDULE
SCALE: SHEET 11 OF 16 SHEETS STA. TO STA.

F.A. RTE.	SECTION	COUNTY	TOTAL SHEETS	SHEET NO.
	13-00170-00-RS	COOK	553	344
CONTRACT NO.61H24				
ILLINOIS FED. AID PROJECT				

PLAN	SURVEYED	DATE
NOTE BOOK	PLOTTED	BY
NO.	ALIGNED	
	CHECKED	
	FILE NAME	
	FILE NAME	

PROFILE	SURVEYED	DATE
NOTE BOOK	PLOTTED	BY
NO.	GRADES	
	CHECKED	
	STRUCTURE	
	NOTATION	
	FILE NAME	
	FILE NAME	

MODEL: OP1
FILE NAME: M:\BERWYN DEPOT DISTRICT STREETScape (13-1801)DRAWING Streetscape\CADD Sheets\BLS_SIGN_SCHEDULE.dgn

OAK PARK AVE.																
EXISTING							Sign Panel Type I	Remove Sign Panel Assembly	Remove Sign Panel	Relocate Sign Panel Assembly	Relocate Sign Panel	Metal Post - Telescopic	Metal Post Base			
STATION	SIDE	SIGN NO.	W (in)	H (in)	SIZE (sq ft)	EXIST. LOCATION	sqft	each	sqft	each	sqft	foot	Each			
014+08.00	R	46	12	18	1.5	EXISTING POST			1.5							
014+32.00	L	9	24	24	4.0	EXIST. LIGHT POLE					4.0					
014+32.00	L	18	12	24	2.0	EXIST. LIGHT POLE					2.0					
014+32.00	L	172	12	18	1.5	EXIST. LIGHT POLE					1.5					
014+32.00	L	171	18	24	3.0	EXIST. LIGHT POLE					171					
014+32.00	L	154	9		0.0	EXIST. LIGHT POLE	SEE SIGN PANEL DETAIL					8.5	1			
014+32.00	L	158	9		0.0	EXIST. LIGHT POLE	SEE SIGN PANEL DETAIL									
014+39.00	R	9	24	24	4.0	EXIST. TRAFFIC SIGNAL	4.0		4.0							
014+39.00	R	14	15	21	2.2	EXIST. TRAFFIC SIGNAL	2.2		2.2							
014+39.00	R	18	12	24	2.0	EXIST. TRAFFIC SIGNAL	2.0		2.0							
014+39.00	R	20	36	36	9.0	EXIST. TRAFFIC SIGNAL	9.0		9.0							
014+ 45.00	R	115	18	18	2.3	EXISTING POST	2.3		2.25							
014+51.00	L	165	30	24	5.0	EXISTING POST	5.0	1				10	1			
014+58.00	L	1	30	30	6.3	EXIST. TRAFFIC SIGNAL	6.3					10.5	1			
014+58.00	L	9	24	24	4.0	EXIST. TRAFFIC SIGNAL	4.0		4.0							
014+58.00	L	14	15	21	2.2	EXIST. TRAFFIC SIGNAL	2.2		2.2							
014+58.00	L	18	12	24	2.0	EXIST. TRAFFIC SIGNAL	2.0		2.0							
014+58.00	L	20	36	36	9.0	EXIST. TRAFFIC SIGNAL	9.0		9.0							
014+59.00	L	46	12	18	1.5	EXISTING POST	1.5	1				9.5	1			
015+03.00	R	9	24	24	4.0	EXIST. TRAFFIC SIGNAL	4.0		4.0							
015+03.00	R	14	15	21	2.2	EXIST. TRAFFIC SIGNAL	2.2		2.2							
015+03.00	R	18	12	24	2.0	EXIST. TRAFFIC SIGNAL	2.0		2.0							
015+03.00	R	20	36	36	9.0	EXIST. TRAFFIC SIGNAL	9.0		9.0							
015+03.00	R	1	30	30	6.3	EXIST. TRAFFIC SIGNAL	6.3					10.5	1			
015+06.00	L	106	12	18	1.5	EXISTING POST	1.5	1				9.5	1			
015+06.00	L	164	34	24	5.7	EXISTING POST	5.7		5.7							
015+20.00	R	9	24	24	4.0	EXIST. LIGHT POLE					4.0	12.5	1			
015+20.00	R	9	24	24	4.0	EXIST. LIGHT POLE					4.0					
015+20.00	R	18	12	24	2.0	EXIST. LIGHT POLE					2.0					
015+20.00	R	18	12	24	2.0	EXIST. LIGHT POLE					2.0					
015+20.00	R	154	9		0.0	EXIST. LIGHT POLE	SEE SIGN PANEL DETAIL									
015+20.00	R	158	9		0.0	EXIST. LIGHT POLE	SEE SIGN PANEL DETAIL									
015+21.00	L	9	24	24	4.0	EXIST. TRAFFIC SIGNAL	4.0		4.0							
015+21.00	L	14	15	21	2.2	EXIST. TRAFFIC SIGNAL	2.2		2.2							
015+21.00	L	18	12	24	2.0	EXIST. TRAFFIC SIGNAL	2.0		2.0							
015+21.00	L	20	36	36	9.0	EXIST. TRAFFIC SIGNAL	9.0		9.0							
015+37.00	L	115	18	18	2.3	EXISTING POST						9.5	1			
015+37.00	L	177	12	18	1.5	EXIST. LIGHT POLE	SEE SIGN PANEL DETAIL	1								
015+37.00	L	178	24	18	3.0	EXISTING POST	SEE SIGN PANEL DETAIL		3.0							
015+37.00	L	107	30	48	10.0	EXISTING POST	10.0		10.0							
015+37.00	L	113	18	18	2.3	EXIST. LIGHT POLE	2.3				2.3	12	1			
016+30.00	L	39	12	18	1.5	EXIST. LIGHT POLE		1								
016+36.00	L	16	24	18	3.0	EXISTING POST	3.0		3.0							
017+04.00	L	16	24	18	3.0	EXISTING POST	3.0		3.0							
017+34.00	R	19	48	48	16.0	EXIST. LIGHT POLE					16.0	12	1			
017+34.00	R	39	12	18	1.5	EXIST. LIGHT POLE			1.5							
017+34.00	R	26	24	12	2.0	EXIST. LIGHT POLE					2					
018+01.00	L	20	36	36	9.0	EXISTING POST				1						
018+01.00	L	26	12	24	2.0	EXISTING POST				1						
018+01.00	L	39	12	18	1.5	EXISTING POST				1						
018+55.00	L	4	36	30	7.5	EXIST. LIGHT POLE					7.5					
018+55.00	L	39	12	18	1.5	EXIST. LIGHT POLE			1.5							
019+21.00	R	4	30	24	5.0	EXISTING POST			5.0							
019+21.00	R	19	48	48	16.0	EXISTING POST	16					12	1			
019+21.00	R	26	12	24	2.0	EXISTING POST	2									
020+10.00	R	14	15	21	2.2	EXISTING POST				1						
020+10.00	R	19	48	48	16.0	EXISTING POST				1						
020+10.00	R	39	12	18	1.5	EXISTING POST			1.5							
020+36.00	L	109	18	15	1.9	EXISTING POST	1.9		1.9			9.5	1			
020+50.00	R	109	18	15	1.9	EXISTING POST	1.9					9.5	1			
020+67.00	L	14	15	21	2.2	EXIST. LIGHT POLE					2.2	10	1			
020+67.00	L	19	48	48	16.0	EXIST. LIGHT POLE					16.0					
021+11.00	R	115	18	18	2.3	EXISTING POST	2.3									
021+53.00	L	5	24	24	4.0	EXISTING POST				1						
021+67.00	R	8	36	36	9.0	EXIST. LIGHT POLE					9.0	11	1			
021+67.00	R	39	12	18	1.5	EXIST. LIGHT POLE			1.5							
021+88.00	L	93	18	24	3.0	EXISTING POST				1						
021+88.00	L	19	48	48	16.0	EXIST. LIGHT POLE	16.0		16.0							
021+88.00	L	26	12	24	2.0	EXIST. LIGHT POLE	2.0				2.0					
022+88.00	L	19	48	48	16.0	EXIST. LIGHT POLE	16.0		16.0							
022+88.00	L	26	12	24	2.0	EXIST. LIGHT POLE					2.0					
022+88.00	L	52	12	18	1.5	EXIST. LIGHT POLE					1.5					
022+98.00	R	10	48	48	16.0	EXISTING POST					16.0					
022+98.00	R	32	12	18	1.5	EXISTING POST			1.5							
022+98.00	R	149	9	30	1.9	EXISTING POST	SEE SIGN PANEL DETAIL				1.5					
023+35.00	L	52	12	18	1.5	EXISTING POST	1.5		1.5							
023+35.00	L	93	18	24	3.0	EXISTING POST										
023+89.00	R	29	12	18	1.5	EXISTING POST		1								



USER NAME = JuanS	DESIGNED -	REVISED -
	DRAWN -	REVISED -
PLOT SCALE = 20.00' / in.	CHECKED - TWB	REVISED -
PLOT DATE = 11/6/2021	DATE -	REVISED -

**STATE OF ILLINOIS
DEPARTMENT OF TRANSPORTATION**

BERWYN DEPOT DISTRICT STREETScape PROPOSED SIGNAGE SCHEDULE			
SCALE:	SHEET 12 OF 16 SHEETS	STA.	TO STA.

F.A. RTE.	SECTION	COUNTY	TOTAL SHEETS	SHEET NO.
	13-00170-00-RS	COOK	553	345
CONTRACT NO.61H24				
ILLINOIS FED. AID PROJECT				

PLAN	SURVEYED	DATE
	PLOTTED	
NOTE BOOK NO.	ALIGNED CHECKED	
	FIELD FILE NAME	

PROFILE	SURVEYED	DATE
	PLOTTED	
NOTE BOOK NO.	GRADES CHECKED	
	STRUCTURE NOTATIONS CHECKED	

MODEL: OP2
FILE NAME: M:\BERWYN DEPOT DISTRICT STREETScape (13-180)\DRAWING\Streetscape\CADD Sheets\BLS_SIGN_SCHEDULE.dgn

EXISTING								OAK PARK AVE.						
STATION	SIDE	SIGN NO.	W (in)	H (in)	SIZE (sq ft)	EXIST. LOCATION	Sign Panel Type I	Remove Sign Panel Assembly	Remove Sign Panel	Relocate Sign Panel Assembly	Relocate Sign Panel	Metal Post - Telescopic	Metal Post Base	
							sqft	each	sqft	each	sqft	foot	Each	
024+02.00	R	14	21	15	2.2	EXIST. LIGHT POLE					2.2	12.5	1	
024+02.00	R	19	48	48	16.0	EXIST. LIGHT POLE					16.0			
024+24.00	L	14	15	21	2.2	EXISTING POST	2.2		2.2					
024+24.00	L	19	48	48	16.0	EXISTING POST					16.0			
024+35.00	R	115	18	18	2.3	EXISTING POST			2.3					
024+62.00	R	1	30	30	6.3	EXISTING POST	6.3		6.3			14	1	
024+62.00	R	7	24	24	4.0	EXISTING POST					4.0			
024+62.00	R	22	12	24	2.0	EXISTING POST					2.0			
025+34.00	R	11	24	30	5.0	EXIST. RR XING			5.0					
025+51.00	R	136	18	30	3.8	EXIST. LIGHT POLE			3.8			10.5	1	
025+93.00	L	136	30	18	3.8	EXIST. LIGHT POLE			3.8					
025+96.00	L	11	24	30	5.0	EXIST. RR XING			5.0					
026+29.00	R	11	24	30	5.0	EXIST. LIGHT POLE					5.0	11	1	
026+29.00	R	139	9		0.0	EXIST. LIGHT POLE	SEE SIGN PANEL DETAIL							
026+29.00	R	154	9		0.0	EXIST. LIGHT POLE	SEE SIGN PANEL DETAIL							
026+75.00	L	1	30	30	6.3	EXISTING POST					6.3			
026+75.00	L	7	24	24	4.0	EXISTING POST					4.0			
026+75.00	L	22	12	24	2.0	EXISTING POST					2.0			
026+85.00	L	115	18	18	2.3	EXISTING POST				1				
026+96.00	R	14	15	21	2.2	EXISTING POST					2.2			
026+96.00	R	19	48	48	16.0	EXISTING POST					16.0			
027+24.00	R	115	18	18	2.3	EXISTING POST	2.3		2.3					
027+36.00	R	46	12	18	1.5	EXISTING POST			1.5					
027+36.00	R	52	12	18	1.5	EXISTING POST				1				
027+37.00	L	14	15	21	2.2	EXIST. LIGHT POLE					2.2	10	1	
027+37.00	L	19	48	48	16.0	EXIST. LIGHT POLE					16.0			
027+37.00	L	39	12	18	1.5	EXIST. LIGHT POLE			1.5					
027+87.00	L	46	12	18	1.5	EXIST. ELECT. POLE			1.5					
027+89.00	L	1	30	30	6.3	EXISTING POST	6.3		6.3					
027+89.00	L	23	18	36	4.5	EXISTING POST				1				
028+43.00	L	58	12	24	2.0	EXISTING POST	2.0			1		10	1	
028+43.00	L	68	12	18	1.5	EXISTING POST	1.5							
028+50.00	L	92	18	24	3.0	EXISTING POST			3.0					
028+50.00	L	73	18	24	3.0	EXISTING POST	3.0							
028+50.00	L	163	18	18	2.3	EXIST. LIGHT POLE	2.3							
028+50.00	L	73	24	18	3.0	EXIST. LIGHT POLE	3.0		3.0					
028+50.00	L	73	24	18	3.0	EXIST. LIGHT POLE	3.0							
028+52.00	L	154	9		0.0	EXISTING POST	SEE SIGN PANEL DETAIL				0.0			
028+52.00	L	154	9		0.0	EXISTING POST	SEE SIGN PANEL DETAIL							
028+52.00	L	159	9		0.0	EXISTING POST	SEE SIGN PANEL DETAIL							
028+52.00	L	159	9		0.0	EXISTING POST	SEE SIGN PANEL DETAIL							
028+66.00	R	4	30	24	5.0	EXIST. LIGHT POLE					4			
028+66.00	R	52	12	18	1.5	EXIST. LIGHT POLE					52			
028+66.00	R	92	18	24	3.0	EXIST. LIGHT POLE					92			
029+91.00	L	52	12	18	1.5	EXIST. LIGHT POLE					1.5	9.5	1	
029+91.00	L	93	18	24	3.0	EXIST. LIGHT POLE					3.0			
031+00.00	R	20	30	30	6.3	EXIST. LIGHT POLE					6.3			
031+00.00	R	26	12	24	2.0	EXIST. LIGHT POLE					2.0			
031+21.00	L	4	30	24	5.0	EXISTING POST					5.0			
031+24.00	R	45	12	18	1.5	EXISTING POST			1.5					
032+03.00	R	29	12	18	1.5	EXISTING POST					1.5			
032+09.00	R	12	12	18	1.5	EXISTING POST		1						
032+09.00	R	45	12	18	1.5	EXISTING POST		1						
032+11.00	L	8	36	36	9.0	EXIST. LIGHT POLE					9.0	9.5	1	
032+15.00	L	52	12	18	1.5	EXISTING POST	1.5							
032+15.00	L	172	12	24	2.0	EXISTING POST	2.0							
033+22.00	R	52	12	18	1.5	EXIST. LIGHT POLE					1.5	9.5	1	
033+22.00	R	92	18	24	3.0	EXIST. LIGHT POLE					3.0			
033+67.00	L	52	12	18	1.5	EXISTING POST					1.5	9.5	1	
033+67.00	L	93	18	24	3.0	EXISTING POST					3.0			
033+67.00	L	172	12	24	2.0	EXISTING POST	2.0					12.5	1	
033+67.00	L	42	12	18	1.5	EXISTING POST	1.5							
033+67.00	L	41	12	18	1.5	EXISTING POST	1.5							
034+25.00	R	115	18	18	2.3	EXISTING POST				1				
034+33.00	L	154	9		0.0	EXIST. LIGHT POLE	SEE SIGN PANEL DETAIL							
034+33.00	L	160	9		0.0	EXIST. LIGHT POLE	SEE SIGN PANEL DETAIL							
034+37.00	L	9	24	24	4.0	EXIST. TRAFFIC SIGNAL					4.0			
034+37.00	R	9	24	24	4.0	EXIST. TRAFFIC SIGNAL			4.0					
034+37.00	R	14	12	24	2.0	EXIST. TRAFFIC SIGNAL			2.0					
034+37.00	L	18	12	24	2.0	EXIST. TRAFFIC SIGNAL	2.0		2.0					
034+37.00	R	18	12	24	2.0	EXIST. TRAFFIC SIGNAL	2.0		2.0					
034+37.00	R	20	30	30	6.3	EXIST. TRAFFIC SIGNAL	6.3		6.3					
034+58.00	L	9	24	30	5.0	EXIST. TRAFFIC SIGNAL	5.0		5.0					
034+58.00	L	14	12	24	2.0	EXIST. TRAFFIC SIGNAL	2.0		2.0					
034+58.00	L	18	12	24	2.0	EXIST. TRAFFIC SIGNAL	2.0		2.0					
034+58.00	L	21	30	30	6.3	EXIST. TRAFFIC SIGNAL	6.3		6.3					
034+58.00	R	40	12	18	1.5	EXISTING POST	1.5		1.5					
034+62.00	L	46	12	18	1.5	EXISTING POST	1.5		1.5					



USER NAME = JuanS
DESIGNED -
DRAWN -
CHECKED - TWB
DATE -
PLOT SCALE = 20.00' / in.
PLOT DATE = 11/6/2021

DESIGNED -
REVISED -
CHECKED - TWB
DATE -

REVISED -
REVISED -
REVISED -
REVISED -

STATE OF ILLINOIS
DEPARTMENT OF TRANSPORTATION

BERWYN DEPOT DISTRICT STREETScape
PROPOSED SIGNAGE SCHEDULE

SCALE: SHEET 13 OF 16 SHEETS STA. TO STA.

F.A. RTE.	SECTION	COUNTY	TOTAL SHEETS	SHEET NO.
	13-00170-00-RS	COOK	553	346
CONTRACT NO.61H24				
ILLINOIS FED. AID PROJECT				

PLAN	SURVEYED	BY	DATE
	PLOTTED		
NOTE BOOK NO.	ALIGNMENT CHECKED		
	STRUCTURE NOTATION CURVD		
	CADD FILE NAME		

PROFILE	SURVEYED	BY	DATE
	PLOTTED		
NOTE BOOK NO.	GRADES CHECKED		
	STRUCTURE NOTATION CURVD		

MODEL: OP3
FILE NAME: M:\BERWYN DEPOT DISTRICT STREETScape (13-180)\DRAWING\Streetscape\CADD Sheets\BD_SIGN SCHEDULE.dgn

OAK PARK AVE.													
EXISTING							Sign Panel Type I	Remove Sign Panel Assembly	Remove Sign Panel	Relocate Sign Panel Assembly	Relocate Sign Panel	Metal Post - Telescopic	Metal Post Base
STATION	SIDE	SIGN NO.	W (in)	H (in)	SIZE (sq ft)	EXIST. LOCATION	sqft	each	sqft	each	sqft	foot	Each
034+96.00	R	46	12	18	1.5	EXISTING POST	1.5		1.5				
034+98.00	L	38	12	18	1.5	EXISTING POST	1.5		1.5				
034+98.00	L	95	12	18	1.5	EXISTING POST	1.5		1.5				
035+00.00	R	9	24	30	5.0	EXIST. TRAFFIC SIGNAL	5.0		5.0				
035+00.00	R	14	12	24	2.0	EXIST. TRAFFIC SIGNAL	2.0		2.0				
035+00.00	R	18	12	24	2.0	EXIST. TRAFFIC SIGNAL	2.0		2.0				
035+00.00	R	21	30	30	6.3	EXIST. TRAFFIC SIGNAL	6.3		6.3				
035+10.00	L	115	18	18	2.3	EXISTING POST	2.3		2.25				
035+23.00	R	9	24	24	4.0	EXIST. TRAFFIC SIGNAL			4.0				
035+23.00	R	18	12	24	2.0	EXIST. TRAFFIC SIGNAL			2.0				
035+30.00	L	9	24	24	4.0	EXIST. TRAFFIC SIGNAL	4.0		4.0				
035+30.00	L	14	12	24	2.0	EXIST. TRAFFIC SIGNAL			2.0				
035+30.00	L	18	12	24	2.0	EXIST. TRAFFIC SIGNAL	2.0		2.0				
035+30.00	L	20	30	30	6.3	EXIST. TRAFFIC SIGNAL			6.3				
035+30.00	R	154	9		0.0	EXIST. LIGHT POLE	SEE SIGN PANEL DETAIL				9	1	
035+30.00	R	160	9		0.0	EXIST. LIGHT POLE	SEE SIGN PANEL DETAIL						
035+69.00	L	46	12	18	1.5	EXIST. TRAFFIC SIGNAL							
035+69.00	R	46	12	18	1.5	EXIST. TRAFFIC SIGNAL							



USER NAME = JuanS	DESIGNED -	REVISED -
PLOT SCALE = 20.00' / in.	DRAWN -	REVISED -
PLOT DATE = 11/6/2021	CHECKED - TWB	REVISED -
	DATE -	REVISED -

**STATE OF ILLINOIS
DEPARTMENT OF TRANSPORTATION**

**BERWYN DEPOT DISTRICT STREETScape
PROPOSED SIGNAGE SCHEDULE**

SCALE: SHEET 14 OF 16 SHEETS STA. TO STA.

F.A. RTE.	SECTION	COUNTY	TOTAL SHEETS	SHEET NO.
	13-00170-00-RS	COOK	553	347
CONTRACT NO.61H24				
ILLINOIS FED. AID PROJECT				

PLAN	SURVEYED	DATE
	PLOTTED	BY
NOTE BOOK NO.	ALIGNMENT CHECKED	
	STRUCTURE NOTATIONS CHECKED	
	CADD FILE NAME	

PROFILE	SURVEYED	DATE
	PLOTTED	BY
NOTE BOOK NO.	GRADES CHECKED	
	STRUCTURE NOTATIONS CHECKED	
	CADD FILE NAME	

MODEL: G1
FILE NAME: M:\BERWYN DEPOT DISTRICT STREETScape (13-1801)\DRAWING\Streetscape\CADD Sheets\BLS_SIGN_SCHEDULE.dgn

EXISTING								GROVE AVE.						
STATION	SIDE	SIGN NO.	W (in)	H (in)	SIZE (sq ft)	EXIST. LOCATION	Sign Panel Type I sqft	Remove Sign Panel Assembly each	Remove Sign Panel sqft	Relocate Sign Panel Assembly each	Relocate Sign Panel sqft	Metal Post - Telescopic foot	Metal Post Base Each	
7000+13.00	L	83	12	18	1.5	EXIST. LIGHT POLE	83		83					
7000+20.00	R	46	12	18	1.5	EXISTING POST			1.5					
7000+20.00	R	65	12	18	1.5	EXISTING POST	65		65					
7000+20.00	R	85	12	18	1.5	EXISTING POST	1.5		85					
7000+20.00	R	42	12	18	1.5	EXISTING POST	1.5							
7000+20.00	R	171	12	18	1.5	EXISTING POST	1.5							
7000+46.00	L	13	24	24	4.0	EXIST. LIGHT POLE	4.0		4.0					
7000+46.00	L	65	12	18	1.5	EXISTING POST	1.5		1.5					
7000+48.00	R	1	30	30	6.3	EXISTING POST				1				
7000+48.00	R	23	36	18	4.5	EXISTING POST				1				
7000+65.00	R	96	12	24	2.0	EXISTING POST			2.0					
7000+68.00	R	20	30	30	6.3	EXIST. LIGHT POLE					6.3	14	1	
7000+68.00	R	151		6	0.0	EXIST. LIGHT POLE	SEE SIGN PANEL DETAIL							
7000+68.00	R	26	12	24	2.0	EXIST. LIGHT POLE					2.0			
7000+68.00	R	158		6	0.0	EXIST. LIGHT POLE	SEE SIGN PANEL DETAIL							
7001+11.00	R	46	12	18	1.5	EXISTING POST			1.5					
7001+11.00	R	48	12	18	1.5	EXISTING POST			1.5					
7001+11.00	R	46	12	18	1.5	EXISTING POST			1.5					
7001+11.00		48	12	18	1.5	EXISTING POST								
7001+11.00		171	12	18	1.5	EXISTING POST								
7001+11.00		107	12	18	1.5	EXISTING POST								
7001+11.00	L	63	12	18	1.5	EXISTING POST	1.5		1.5					
7001+11.00	L	97	12	24	2.0	EXISTING POST	2.0		2.0					
7001+11.00	L	48	12	18	1.5	EXISTING POST	1.5		1.5					
7001+12.00	L	4	30	24	5.0	EXIST. LIGHT POLE					5.0	12.5	1	
7001+12.00	L	24	6	24	1.0	EXIST. LIGHT POLE					1.0			
7001+12.00	L	151		6	0.0	EXIST. LIGHT POLE	SEE SIGN PANEL DETAIL				0.0			
7001+12.00	L	158		6	0.0	EXIST. LIGHT POLE	SEE SIGN PANEL DETAIL				0.0			
7001+20.00	R	134	12	18	1.5	EXISTING POST			1.5					
7001+35.00	L	1	30	30	6.3	EXISTING POST	6.3		6.3					
7001+35.00	L	23	18	36	4.5	EXISTING POST				1				
7001+48.00	R	39	12	18	1.5	EXISTING POST			1.5					
7001+48.00	R	175	12	18	1.5	EXISTING POST	1.5							
7001+48.00	R	134	12	18	1.5	EXISTING POST				1				
7001+80.00	L	39	12	18	1.5	EXIST. LIGHT POLE					1.5	9.5	1	
7002+10.00	R	76	12	18	1.5	EXISTING POST				1				
7002+10.00	R	133	12	18	1.5	EXISTING POST				1				
7002+86.00	L	77	12	18	1.5	EXISTING POST				1				
7003+05.00	R	137	24	36	6.0	EXISTING POST	6	1						
7003+14.00	R	49	12	18	1.5	EXIST. LIGHT POLE					1.5	12.5	1	
7003+14.00	R	90	18	24	3.0	EXIST. LIGHT POLE					3.0			
7003+14.00	R	137	36	24	6.0	EXIST. LIGHT POLE	6		6					
7004+09.00	L	78	12	18	1.5	EXISTING POST				1				
7004+22.00		107	30	48	10.0	EXISTING POST	10							
7004+22.00	L	88	24	18	3.0	EXIST. LIGHT POLE	3.0		3.0			13.5	1	
7004+96.00	L	42	12	18	1.5	EXIST. LIGHT POLE					1.5			
7004+96.00	L	107	48	30	10.0	EXIST. LIGHT POLE					10.0			
7004+98.00	L	107	48	30	10.0	EXIST. LIGHT POLE					10.0			
7005+03.00	R	48	12	18	1.5	EXISTING POST	1.5		1.5					
7005+03.00	R	133	12	18	1.5	EXISTING POST				1				
7005+13.00	R	137	24	36	6.0	EXISTING POST	6		6					
7005+42.00	R	39	12	18	1.5	EXIST. LIGHT POLE			1.5					
7005+42.00	R	90	24	36	6.0	EXIST. LIGHT POLE					6.0	12.5	1	
7006+01.00	R	46	12	18	1.5	EXISTING POST				1				
7006+01.00	R	60	12	18	1.5	EXISTING POST				1				
7006+12.00	L	41	12	18	1.5	EXIST. LIGHT POLE					1.5			
7006+12.00	L	48	12	18	1.5	EXIST. LIGHT POLE					1.5			
7006+12.00	L	99	12	6	0.5	EXIST. LIGHT POLE					0.5			
7006+71.00	R	48	12	18	1.5	EXISTING POST				1				
7006+71.00	R	59	12	18	1.5	EXISTING POST				1				
7006+92.00	R	48	12	18	1.5	EXISTING POST	1.5		1.5					
7006+92.00	R	60	12	18	1.5	EXISTING POST				1				
7007+27.00	L	48	12	18	1.5	EXISTING POST	1.5		1.5					
7007+38.00	R	31	12	18	1.5	EXISTING POST				1				
7007+38.00	R	59	12	18	1.5	EXISTING POST				1				
7007+63.00	R	30	12	18	1.5	EXISTING POST				1				
7007+80.00	R	36	12	18	1.5	EXISTING POST				1				
7007+80.00	R	37	12	6	0.5	EXISTING POST				1				
7008+08.00	L	49	12	18	1.5	EXIST. LIGHT POLE					1.5	9.5	1	
7008+08.00	L	88	24	18	3.0	EXIST. LIGHT POLE					3.0			
7008+30.00	R	34	12	18	1.5	EXISTING POST					1.5	11.5	1	
7008+30.00	R	37	12	6	0.5	EXISTING POST					0.5			
7008+30.00	R	90	24	18	3.0	EXISTING POST					3.0			
7009+09.00	L	42	12	18	1.5	EXISTING POST				1				



USER NAME = JuanS	DESIGNED -	REVISED -
PLOT SCALE = 20.00' / in.	DRAWN -	REVISED -
PLOT DATE = 11/6/2021	CHECKED - TWB	REVISED -
	DATE -	REVISED -

STATE OF ILLINOIS
DEPARTMENT OF TRANSPORTATION

BERWYN DEPOT DISTRICT STREETScape
PROPOSED SIGNAGE SCHEDULE

SCALE: SHEET 15 OF 16 SHEETS STA. TO STA.

F.A. RTE.	SECTION	COUNTY	TOTAL SHEETS	SHEET NO.
	13-00170-00-RS	COOK	553	348
CONTRACT NO.61H24				
ILLINOIS FED. AID PROJECT				

PLAN	SURVEYED	BY	DATE
	PLOTTED		
NOTE BOOK NO.	ALIGNMENT CHECKED		
	STRUCTURE NOTATIONS CHECKED		
	CADD FILE NAME		

PROFILE	SURVEYED	BY	DATE
	PLOTTED		
NOTE BOOK NO.	GRADES CHECKED		
	STRUCTURE NOTATIONS CHECKED		
	CADD FILE NAME		

7009+12.00	R	48	12	18	1.5	EXISTING POST				1				
7009+36.00	R	42	12	18	1.5	EXISTING POST				1				
7009+37.00	L	41	12	18	1.5	EXISTING POST						1.5		
7009+57.00	R	1	30	30	6.3	EXISTING POST	6.3		6.3					
7009+57.00	R	22	24	12	2.0	EXISTING POST				1				
7010+36.00	L	136	18	30	3.8	EXIST. ELECT. POLE						3.8		
7010+62.00	R	136	30	18	3.8	EXISTING POST						3.8		
7011+17.00	L	136	30	18	3.8	EXISTING POST						3.8		
7011+30.00	R	136	30	18	3.8	EXISTING POST						3.8		
7011+97.00	L	1	30	30	6.3	EXISTING POST	6.3		6.3					
7011+97.00	L	37	12	6	0.5	EXISTING POST	0.5							
7011+97.00	L	48	12	18	1.5	EXISTING POST	1.5					1.5		
7011+97.00	L	92	24	18	3.0	EXISTING POST						3.0		
7012+29.00	R	51	12	18	1.5	EXISTING POST				1				
7012+29.00	R	93	24	18	3.0	EXISTING POST				1				
7012+59.00	L	48	12	18	1.5	EXIST. LIGHT POLE	1.5		1.5				9.5	1
7012+75.00	L	92	18	24	3.0	EXISTING POST	3.0							
7012+75.00	L	48	12	18	1.5	EXISTING POST	1.5							
7013+81.00	R	51	12	18	1.5	EXISTING POST				1				
7013+81.00	L	92	24	18	3.0	EXIST. LIGHT POLE						3.0		
7013+81.00	R	93	24	18	3.0	EXISTING POST				1				
7013+81.00	L	151		6	0.0	EXIST. LIGHT POLE	SEE SIGN PANEL DETAIL							
7013+81.00	L	159		6	0.0	EXIST. LIGHT POLE	SEE SIGN PANEL DETAIL							
7013+82.00	R	1	30	30	6.3	EXISTING POST	6.3		6.3					
7013+82.00	R	25	18	6	0.8	EXISTING POST				1				
7014+03.00	L	1	30	30	6.3	EXISTING POST	6.3		6.3					
7014+03.00	L	25	18	6	0.8	EXISTING POST				1				
7014+42.00	R	1	30	30	6.3	EXISTING POST	6.3		6.3					
7014+42.00	R	25	18	6	0.8	EXISTING POST				1				
7014+51.00	R	92	18	24	3.0	EXISTING POST			3.0					
7014+51.00	R	63	12	18	1.5	EXISTING POST			1.5					
7014+65.00	R	80	12	18	1.5	EXIST. LIGHT POLE						1.5	11	1
7014+65.00	R	85	12	18	1.5	EXIST. LIGHT POLE						1.5		
7014+67.00	L	1	30	30	6.3	EXISTING POST	6.3		6.3					
7014+67.00	L	25	18	6	0.8	EXISTING POST				1				
7001+11.00	R	48	12	18	1.5	EXISTING POST	1.5							
7005+03.00	R	48	12	18	1.5	EXISTING POST	1.5							
7006+01.00	R	48	12	18	1.5	EXISTING POST	1.5							
7006+71.00	R	48	12	18	1.5	EXISTING POST	1.5							
7006+92.00	R	48	12	18	1.5	EXISTING POST	1.5							
7006+92.00	R	48	12	18	1.5	EXISTING POST	1.5							
7007+27.00	L	48	12	18	1.5	EXISTING POST	1.5							
7009+12.00	R	48	12	18	1.5	EXISTING POST	1.5							
7011+97.00	L	48	12	18	1.5	EXISTING POST	1.5							
7012+59.00	L	48	12	18	1.5	EXIST. LIGHT POLE	1.5							
7014+41.00	R	92	18	24	3.0	EXISTING POST	3							
7014+41.00	R	93	18	24	3.0	EXISTING POST	3							

MODEL: G2
FILE NAME: M:\BERWYN DEPOT DISTRICT STREETScape (13-180)\DRAWING\Streetscape\CADD Sheets\BD_SIGN SCHEDULE.dgn



USER NAME = JuanS	DESIGNED -	REVISED -
	DRAWN -	REVISED -
PLOT SCALE = 20.00' / in.	CHECKED - TWB	REVISED -
PLOT DATE = 11/6/2021	DATE -	REVISED -

STATE OF ILLINOIS
DEPARTMENT OF TRANSPORTATION

BERWYN DEPOT DISTRICT STREETScape
PROPOSED SIGNAGE SCHEDULE

SCALE: SHEET 16 OF 16 SHEETS STA. TO STA.

F.A. RTE.	SECTION	COUNTY	TOTAL SHEETS	SHEET NO.
	13-00170-00-RS	COOK	553	349
CONTRACT NO.61H24				
ILLINOIS FED. AID PROJECT				

PLAN	SURVEYED	DATE
	PLOTTED	
NOTE BOOK NO.	ALIGNMENT CHECKED	
	STRUCTURE NOTATION CHECKED	
	CADD FILE NAME	

PROFILE	SURVEYED	DATE
	PLOTTED	
NOTE BOOK NO.	GRADES CHECKED	
	STRUCTURE NOTATION CHECKED	

MODEL Default
FILE NAME: BERWYN DEPOT DISTRICT STREETScape (13-180)DRAWINGStreetscapeCADD Sheets\01\DETAILS_SIGN\5_01.dgn

Sign Class Destination Sign

Sign Code D3-1-Win | 2 | **Sub Class**

Sign Description / Text Windsor Av
B/S 6" B Main / 3" C Av

Background Color Blue

Legend Color White

Band Color White

Sign Dimensions 36 x 9 x 0

RetroReflectivity Diamond Grade

Department Comments B/S 6" B Main / 3" C Av

MUTCD Reference 2D.43

ID # 458



Sign Class Destination Sign

Sign Code D3-1-Gro | 2 | **Sub Class**

Sign Description / Text Grove Av
B/S 6" B Main / 3" C Av

Background Color Blue

Legend Color White

Band Color White

Sign Dimensions 30 x 9 x 0

RetroReflectivity Diamond Grade

Department Comments B/S 6" B Main / 3" C Av

MUTCD Reference 2D.43

ID # 556



USER NAME = JuanS	DESIGNED -	REVISED -
	DRAWN -	REVISED -
PLOT SCALE = 20.0000 ' / in.	CHECKED - TWB	REVISED -
PLOT DATE = 11/6/2021	DATE -	REVISED -

STATE OF ILLINOIS
DEPARTMENT OF TRANSPORTATION

BERWYN DEPOT DISTRICT STREETScape
SIGN DETAILS

SCALE: SHEET 1 OF 10 SHEETS STA. TO STA.

F.A. RTE.	SECTION	COUNTY	TOTAL SHEETS	SHEET NO.
	13-00170-00-RS	COOK	553	350
			CONTRACT NO.61H24	
		ILLINOIS FED. AID PROJECT		

PLAN	SURVEYED	DATE
	PLOTTED	
	ALIGNMENT CHECKED	
	GRADES CHECKED	
	STRUCTURE NOTATIONS CHECKED	
	CADD FILE NAME	
	NO.	

PROFILE	SURVEYED	DATE
	PLOTTED	
	GRADES CHECKED	
	STRUCTURE NOTATIONS CHECKED	
	NO.	

MODEL: Default
FILE NAME: BERWYN DEPOT DISTRICT STREETScape (13-180)DRAWINGStreetscapeCADD Sheets001_DETAILS_SIGN5_02.dgn

Sign Class Destination Sign

Sign Code D3-1-Euc | 2 | **Sub Class**

Sign Description / Text Euclid Av
B/S 6" B Main / 3" C Av

Background Color Blue

Legend Color White

Band Color White

Sign Dimensions 30 x 9 x 0

RetroReflectivity Diamond Grade

Department Comments B/S 6" B Main / 3" C Av

MUTCD Reference 2D.43

ID # 542



Sign Class Destination Sign

Sign Code D3-1-Wes | 2 | **Sub Class**

Sign Description / Text Wesley Av
B/S 6" B Main / 3" C Av

Background Color Blue

Legend Color White

Band Color White

Sign Dimensions 30 x 9 x 0

RetroReflectivity Diamond Grade

Department Comments B/S 6" B Main / 3" C Av

MUTCD Reference 2D.43

ID # 545



USER NAME = JuanS	DESIGNED -	REVISED -
	DRAWN -	REVISED -
PLOT SCALE = 20.0000' / in.	CHECKED - TWB	REVISED -
PLOT DATE = 11/6/2021	DATE -	REVISED -

STATE OF ILLINOIS
DEPARTMENT OF TRANSPORTATION

BERWYN DEPOT DISTRICT STREETScape
SIGN DETAILS

SCALE: SHEET 2 OF 10 SHEETS STA. TO STA.

F.A. RTE.	SECTION	COUNTY	TOTAL SHEETS	SHEET NO.
	13-00170-00-R5	COOK	553	351
CONTRACT NO.61H24				
ILLINOIS FED. AID PROJECT				

PLAN	SURVEYED	DATE
	PLOTTED	
	ALIGNED	
	CHECKED	
	FILE NAME	
	CADD FILE NAME	
	NO.	

PROFILE	SURVEYED	DATE
	PLOTTED	
	GRADES CHECKED	
	STRUCTURE NOTATIONS CHECKED	
	NO.	

MODEL: Default
FILE NAME: BERWYN DEPOT DISTRICT STREETScape (13-180)DRAWINGStreetscapeCADD Sheets01B_DETAILS_SIGN5_03.dgn

Sign Class Destination Sign

Sign Code D3-1-Oak | 2 | **Sub Class**

Sign Description / Text
Oak Park Av
B/S 6" B Main / 3" C Av

Background Color Blue

Legend Color White

Band Color White

Sign Dimensions 36 x 9 x 0

RetroReflectivity Diamond Grade

Department Comments B/S 6" B Main / 3" C Av

MUTCD Reference 2D.43

ID # 457



Sign Class Destination Sign

Sign Code D3-1-Gun | 2 | **Sub Class**

Sign Description / Text
Gunderson Av
B/S 6" B Main / 3" C Av

Background Color Blue

Legend Color White

Band Color White

Sign Dimensions 42 x 9 x 0

RetroReflectivity Diamond Grade

Department Comments B/S 6" B Main / 3" C Av

MUTCD Reference 2D.43

ID # 574



USER NAME = JuanS	DESIGNED -	REVISED -
	DRAWN -	REVISED -
PLOT SCALE = 20.0000' / in.	CHECKED - TWB	REVISED -
PLOT DATE = 11/6/2021	DATE -	REVISED -

STATE OF ILLINOIS
DEPARTMENT OF TRANSPORTATION

BERWYN DEPOT DISTRICT STREETScape
SIGN DETAILS

SCALE: SHEET 3 OF 10 SHEETS STA. TO STA.

F.A. RTE.	SECTION	COUNTY	TOTAL SHEETS	SHEET NO.
	13-00170-00-RS	COOK	553	352
CONTRACT NO.61H24				
ILLINOIS FED. AID PROJECT				

PLAN	SURVEYED	DATE
	PLOTTED	
	ALIGNMENT CHECKED	
	GRADES CHECKED	
	STRUCTURE NOTATIONS CHECKED	
	FILE NAME	
	NO.	
	BY	

PROFILE	SURVEYED	DATE
	PLOTTED	
	GRADES CHECKED	
	STRUCTURE NOTATIONS CHECKED	
	FILE NAME	
	NO.	
	BY	

MODEL: Default
FILE NAME: BERWYN DEPOT DISTRICT STREETScape (13-180)DRAWINGStreetscapeCADD Sheets\BID_DETAILS_SIGNS_04.dgn

Sign Class Destination Sign

Sign Code D3-1-Elm 2 Sub Class

Sign Description / Text Elmwood Av
B/S 6" B Main / 3" C Av

Background Color Blue

Legend Color White

Band Color White

Sign Dimensions 36 x 9 x 0

RetroReflectivity Diamond Grade

Department Comments B/S 6" B Main / 3" C Av

MUTCD Reference 2D.43

ID # 597



Sign Class Destination Sign

Sign Code D3-1-Rid 2 Sub Class

Sign Description / Text Ridgeland Av
B/S 6" B Main / 3" C Av

Background Color Blue

Legend Color White

Band Color White

Sign Dimensions 36 x 9 x 0

RetroReflectivity Diamond Grade

Department Comments B/S 6" B Main / 3" C Av

MUTCD Reference 2D.43

ID # 549



USER NAME = JuanS	DESIGNED -	REVISED -
	DRAWN -	REVISED -
PLOT SCALE = 20.0000 ' / in.	CHECKED - TWB	REVISED -
PLOT DATE = 11/6/2021	DATE -	REVISED -

STATE OF ILLINOIS
DEPARTMENT OF TRANSPORTATION

BERWYN DEPOT DISTRICT STREETScape
SIGN DETAILS

SCALE: SHEET 4 OF 10 SHEETS STA. TO STA.

F.A. RTE.	SECTION	COUNTY	TOTAL SHEETS	SHEET NO.
	13-00170-00-RS	COOK	553	353
			CONTRACT NO.61H24	
			ILLINOIS FED. AID PROJECT	

PLAN	SURVEYED	DATE
	PLOTTED	BY
NOTE BOOK NO.	ALIGNMENT CHECKED	
	STRUCTURE NOTATION CHECKED	
	CADD FILE NAME	

PROFILE	SURVEYED	DATE
	PLOTTED	BY
NOTE BOOK NO.	GRADES CHECKED	
	STRUCTURE NOTATION CHECKED	

MODEL: Default
FILE NAME: BERWYN DEPOT DISTRICT STREETScape (13-180)DRAWINGStreetscapeCADD Sheets\01-DETAILS_SIGN\5_05.dgn

Sign Class Destination Sign

Sign Code D3-1-31st 2 Sub Class

Sign Description / Text 31st St
B/S 6"B Main / 6" B St Suffix

Background Color Blue

Legend Color White

Band Color White

Sign Dimensions 24 x 9 x 0

RetroReflectivity Diamond Grade

Department Comments B/S 6"B Main / 6" B St Suffix

MUTCD Reference 2D.43

ID # 447



Sign Class Destination Sign

Sign Code D3-1-32st 2 Sub Class

Sign Description / Text 32nd St
B/S 6"B Main / 6" B St Suffix

Background Color Blue

Legend Color White

Band Color White

Sign Dimensions 24 x 9 x 0

RetroReflectivity Diamond Grade

Department Comments B/S 6"B Main / 6" B St Suffix

MUTCD Reference 2D.43

ID # 449



USER NAME = JuanS	DESIGNED -	REVISED -
PLOT SCALE = 20.0000' / in.	DRAWN -	REVISED -
PLOT DATE = 11/6/2021	CHECKED - TWB	REVISED -
	DATE -	REVISED -

STATE OF ILLINOIS
DEPARTMENT OF TRANSPORTATION

BERWYN DEPOT DISTRICT STREETScape
SIGN DETAILS

SCALE: SHEET 5 OF 10 SHEETS STA. TO STA.

F.A. RTE.	SECTION	COUNTY	TOTAL SHEETS	SHEET NO.
	13-00170-00-RS	COOK	553	354
			CONTRACT NO.61H24	
			ILLINOIS FED. AID PROJECT	

PLAN	SURVEYED	DATE
	PLOTTED	
	ALIGNED	
	CHECKED	
	FILE NAME	
	FILE NO.	
	NO.	

PROFILE	SURVEYED	DATE
	PLOTTED	
	GRADES CHECKED	
	STRUCTURE NOTATIONS CHECKED	
	NO.	

MODEL: Default
FILE NAME: BERWYN DEPOT DISTRICT STREETScape (13-180)DRAWINGStreetscapeCADD Sheets001-DETAILS_SIGN5_06.dgn

Sign Class Destination Sign

Sign Code D3-1-34st 2 Sub Class

Sign Description / Text 34th St
B/S 6" B Main / 6" B St

Background Color Blue

Legend Color White

Band Color White

Sign Dimensions 24 x 9 x 0

RetroReflectivity Diamond Grade

Department Comments B/S 6" B Main / 6" B St

MUTCD Reference 2D.43

ID # 513



Sign Class Destination Sign

Sign Code D3-1-Park 2 Sub Class

Sign Description / Text Park Av
B/S 6" B Main / 3" C Av

Background Color Blue

Legend Color White

Band Color White

Sign Dimensions 24 x 9 x 0

RetroReflectivity Diamond Grade

Department Comments B/S 6" B Main / 3" C Av

MUTCD Reference 2D.43

ID # 617



USER NAME = JuanS	DESIGNED -	REVISED -
	DRAWN -	REVISED -
PLOT SCALE = 20.0000' / in.	CHECKED - TWB	REVISED -
PLOT DATE = 11/6/2021	DATE -	REVISED -

STATE OF ILLINOIS
DEPARTMENT OF TRANSPORTATION

BERWYN DEPOT DISTRICT STREETScape
SIGN DETAILS

SCALE: SHEET 6 OF 10 SHEETS STA. TO STA.

F.A. RTE.	SECTION	COUNTY	TOTAL SHEETS	SHEET NO.
	13-00170-00-R5	COOK	553	355
			CONTRACT NO.61H24	
			ILLINOIS FED. AID PROJECT	

PLAN

DATE	
BY	
REVIEWED	
PLOTTED	
ALIGNMENT CHECKED	
GRADES CHECKED	
STRUCTURE NOTATIONS CHECKED	
NO.	

PROFILE

DATE	
BY	
REVIEWED	
PLOTTED	
GRADES CHECKED	
STRUCTURE NOTATIONS CHECKED	
NO.	

MODEL: Default
FILE NAME: M:\BERWYN DEPOT DISTRICT STREETScape (13-180)\DRAWING\Streetscape\CADD Sheets\DETAILS_SIGN5_07.dgn

SIGN DETAIL

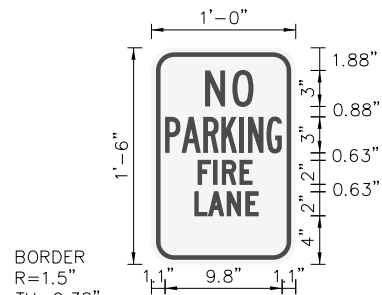

Panel Style: Regulatory_R7_NO PARKING.ssi
Dimensions are in Inches,tenths

Panel Style: Regulatory_R7_NO PARKING.ssi
M.U.T.C.D.: 2009 Edition
Letter locations are panel edge to lower left corner

LETTER POSITIONS (X)												LENGTH	SERIES/SIZE	
N	O												C	2000
4.5	6.7												4.1	3
P	A	R	K	I	N	G							B	2000
1.1	2.5	4.3	5.8	7.4	8	9.6							9.8	3
F	I	R	E										C	2000
3.9	5.2	5.9	7.4										4.5	2
L	A	N	E										C	2000
3.6	4.8	6.3	7.9										5.3	2

SIGN NUMBER	175
WIDTH x HIGHT.	1'-0" x 1'-6"
BORDER WIDTH	0.38"
CORNER RADIUS	1.5"
MOUNTING	Ground
BACKGROUND	TYPE: Reflective COLOR: White
LEGEND/BORDER	TYPE: Reflective COLOR: Red/Red

SYMBOL	ROT	X	Y	WID	HT

SIGN DETAIL

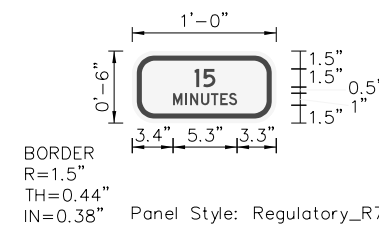

Panel Style: Regulatory_R7 GREEN Plaque.ssi
Dimensions are in Inches,tenths

Panel Style: Regulatory_R7 GREEN Plaque.ssi
M.U.T.C.D.: 2009 Edition
Letter locations are panel edge to lower left corner

LETTER POSITIONS (X)												LENGTH	SERIES/SIZE	
1	5												D	2000
5.2	5.9												1.7	1.5
M	I	N	U	T	E	S							D	2000
3.4	4.4	4.8	5.7	6.6	7.3	8.1							5.3	1

SIGN NUMBER	174(B)
WIDTH x HIGHT.	1'-0" x 0'-6"
BORDER WIDTH	0.44"
CORNER RADIUS	1.5"
MOUNTING	Ground
BACKGROUND	TYPE: Reflective COLOR: White
LEGEND/BORDER	TYPE: Reflective COLOR: Green/Green

SYMBOL	ROT	X	Y	WID	HT

SIGN DETAIL

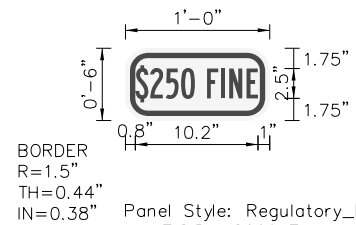

Panel Style: Regulatory_R7 GREEN Plaque.ssi
Dimensions are in Inches,tenths

Panel Style: Regulatory_R7 GREEN Plaque.ssi
M.U.T.C.D.: 2009 Edition
Letter locations are panel edge to lower left corner

LETTER POSITIONS (X)												LENGTH	SERIES/SIZE	
\$	2	5	0	F	I	N	E						B	2000
0.8	2.1	3.4	4.6	5.8	6.8	8	8.7	10.1					10.2	2.5

SIGN NUMBER	172(B) & 173(B)
WIDTH x HIGHT.	1'-0" x 0'-6"
BORDER WIDTH	0.44"
CORNER RADIUS	1.5"
MOUNTING	Ground
BACKGROUND	TYPE: Reflective COLOR: White
LEGEND/BORDER	TYPE: Reflective COLOR: Green/Green

SYMBOL	ROT	X	Y	WID	HT

SIGN DETAIL

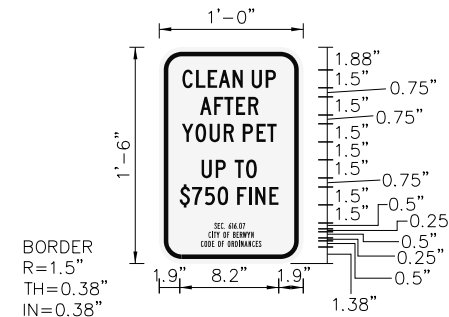

Panel Style: Regulatory_R7 BLACK.ssi
Dimensions are in Inches,tenths

Panel Style: Regulatory_R7 BLACK.ssi
M.U.T.C.D.: 2009 Edition
Letter locations are panel edge to lower left corner

LETTER POSITIONS (X)														LENGTH	SERIES/SIZE		
C	L	E	A	N		U	P							C	2000		
1.9	3.1	4	4.9	6.1	7	7.7	8.9							7.8	1.5		
A	F	T	E	R										C	2000		
3.4	4.6	5.4	6.4	7.4										4.9	1.5		
Y	O	U	R		P	E	T							C	2000		
1.9	3	4.2	5.4	6.2	7	8.1	9							7.9	1.5		
U	P		T	O										C	2000		
3.5	4.7	5.5	6.3	7.2										4.6	1.5		
\$	7	5	0	F	I	N	E							C	2000		
1.7	2.7	3.8	4.9	5.7	6.5	7.5	8	9.2						8.2	1.5		
S	E	C	.		6	1	6	.	0	7				B	2000		
4.6	4.9	5.1	5.4	5.5	5.8	6.1	6.2	6.5	6.7	7				2.6	0.5		
C	I	T	Y		O	F		B	E	R	W	Y	N		B	2000	
4.1	4.4	4.5	4.8	5.0	5.3	5.7	5.9	6.2	6.4	6.7	7	7.3	7.7		3.8	0.5	
C	O	D	E		O	F		O	R	D	I	N	A	N	C	E	S
3.5	3.8	4.1	4.4	4.6	4.9	5.2	5.4	5.7	6	6.3	6.6	6.8	7.1	7.4	7.7	8.1	8.3

SIGN NUMBER	176
WIDTH x HIGHT.	1'-0" x 1'-6"
BORDER WIDTH	0.38"
CORNER RADIUS	1.5"
MOUNTING	Ground
BACKGROUND	TYPE: Reflective COLOR: White
LEGEND/BORDER	TYPE: Reflective COLOR: Black/Black

SYMBOL	ROT	X	Y	WID	HT



USER NAME =	JuanS
DESIGNED -	
DRAWN -	
PLOT SCALE =	20.0000' / in.
CHECKED -	TWB
DATE -	
REVIS	
REVISED -	
REVISED -	
REVISED -	

DESIGNED -	
REVIS	
REVISED -	
REVISED -	
REVISED -	

STATE OF ILLINOIS
DEPARTMENT OF TRANSPORTATION

SCALE:	SHEET 7	OF 10	SHEETS	STA.	TO STA.
--------	---------	-------	--------	------	---------

BERWYN DEPOT DISTRICT STREETScape
SIGN DETAILS

F.A. RTE.	SECTION	COUNTY	TOTAL SHEETS	SHEET NO.
	13-00170-00-RS	COOK	553	356
		CONTRACT NO.61H24		
ILLINOIS		FED. AID PROJECT		

PLAN	DATE	BY
SURVEYED _____ PLOTTED _____ ALIGNMENT CHECKED _____ GRADES CHECKED _____ STRUCTURE NOTATIONS CHECKED _____ NOTE BOOK NO. _____ CADD FILE NAME _____		

PROFILE	DATE	BY
SURVEYED _____ PLOTTED _____ GRADES CHECKED _____ STRUCTURE NOTATIONS CHECKED _____ NOTE BOOK NO. _____ CADD FILE NAME _____		

MODEL: Default
 FILE NAME: BERWYN DEPOT DISTRICT STREETScape (13-180)DRAWINGStreetscapeCADD Sheets\BID DETAILS_SIGN5_08.dgn

SIGN DETAIL

SIGN NUMBER	138
WIDTH x HGHT.	2'-6" x 0'-9"
BORDER WIDTH	0"
CORNER RADIUS	1.5"
MOUNTING	Ground
BACKGROUND	TYPE: Reflective COLOR: Green
LEGEND/BORDER	TYPE: Reflective COLOR: White/White

SYMBOL	ROT	X	Y	WID	HT

Panel Style: Street Name 6-3in no border.ssi
 M.U.T.C.D.: 2009 Edition
 Panel Style: Street Name 6-3in no border.ssi
 Dimensions are in Inches.tenths Letter locations are panel edge to lower left corner

LETTER POSITIONS (X)								LENGTH	SERIES/SIZE
M	a	p	l	e				17.5	C 2000
3.2	8	11.9	15.9	17.6					6/4.5
A	v							3.8	C 2000
23	25.1								3/2.3

SIGN DETAIL

SIGN NUMBER	139
WIDTH x HGHT.	3'-0" x 0'-9"
BORDER WIDTH	0"
CORNER RADIUS	1.5"
MOUNTING	Ground
BACKGROUND	TYPE: Reflective COLOR: Green
LEGEND/BORDER	TYPE: Reflective COLOR: White/White

SYMBOL	ROT	X	Y	WID	HT

Panel Style: Street Name 6-3in no border.ssi
 M.U.T.C.D.: 2009 Edition
 Panel Style: Street Name 6-3in no border.ssi
 Dimensions are in Inches.tenths Letter locations are panel edge to lower left corner

LETTER POSITIONS (X)								LENGTH	SERIES/SIZE
S	t	a	n	l	e	y		23.1	C 2000
3.4	7.2	9.6	13.5	17.6	19.3	22.8			6/4.5
A	v							3.8	C 2000
28.8	30.9								3/2.3

SIGN DETAIL

SIGN NUMBER	140
WIDTH x HGHT.	3'-6" x 0'-9"
BORDER WIDTH	0"
CORNER RADIUS	1.5"
MOUNTING	Ground
BACKGROUND	TYPE: Reflective COLOR: Green
LEGEND/BORDER	TYPE: Reflective COLOR: White/White

SYMBOL	ROT	X	Y	WID	HT

Panel Style: Street Name 6-3in no border.ssi
 M.U.T.C.D.: 2009 Edition
 Panel Style: Street Name 6-3in no border.ssi
 Dimensions are in Inches.tenths Letter locations are panel edge to lower left corner

LETTER POSITIONS (X)								LENGTH	SERIES/SIZE
W	e	n	o	n	a	h		27.5	C 2000
4.2	9.3	13.1	17	21	24.7	28.6			6/4.5
A	v							3.8	C 2000
34	36.1								3/2.3

SIGN DETAIL

SIGN NUMBER	141
WIDTH x HGHT.	2'-6" x 0'-9"
BORDER WIDTH	0"
CORNER RADIUS	1.5"
MOUNTING	Ground
BACKGROUND	TYPE: Reflective COLOR: Green
LEGEND/BORDER	TYPE: Reflective COLOR: White/White

SYMBOL	ROT	X	Y	WID	HT

Panel Style: Street Name 6-3in no border.ssi
 M.U.T.C.D.: 2009 Edition
 Panel Style: Street Name 6-3in no border.ssi
 Dimensions are in Inches.tenths Letter locations are panel edge to lower left corner

LETTER POSITIONS (X)								LENGTH	SERIES/SIZE
H	o	m	e					17.3	C 2000
3.3	7.7	11.6	17.5						6/4.5
A	v							3.8	C 2000
22.9	24.9								3/2.3



USER NAME = JuanS	DESIGNED -	REVISED -
PLOT SCALE = 20.0000 ' / in.	DRAWN -	REVISED -
PLOT DATE = 11/6/2021	CHECKED - TWB	REVISED -
	DATE -	REVISED -

**STATE OF ILLINOIS
DEPARTMENT OF TRANSPORTATION**

**BERWYN DEPOT DISTRICT STREETScape
SIGN DETAILS**

SCALE:	SHEET 8 OF 10	SHEETS	STA.	TO STA.
--------	---------------	--------	------	---------

F.A. RTE.	SECTION	COUNTY	TOTAL SHEETS	SHEET NO.
	13-00170-00-R5	COOK	553	357
			CONTRACT NO.61H24	
ILLINOIS FED. AID PROJECT				

REMOVAL AND RELOCATION NOTES:

THE FOLLOWING ITEMS SHALL BE REMOVED BY THE CONTRACTOR AND SHALL BE DISPOSED OF BY THEM OUTSIDE THE RIGHT-OF-WAY AT THEIR EXPENSE. THE SALVAGE VALUE OF THE REMOVED EQUIPMENT SHALL BE REFLECTED IN THE CONTRACT BID PRICE.

- | | | | |
|---|------|---|--|
| 1 | EACH | CONTROLLER AND CABINET (COMPLETE) | } PAID AS "REMOVE EXISTING TRAFFIC SIGNAL EQUIPMENT" |
| 4 | EACH | SIGNAL HEAD, 1-FACE, 3-SECTION | |
| 4 | EACH | SIGNAL HEAD, 2-FACE, 3-SECTION | |
| 8 | EACH | TRAFFIC SIGNAL POST | |
| 2 | EACH | PEDESTRIAN SIGNAL HEAD | |
| 2 | EACH | PEDESTRIAN PUSH-BUTTON | |
| 1 | EACH | SERVICE INSTALLATION | |
| 9 | EACH | CONCRETE FOUNDATIONS (SIGNAL POST AND CONTROLLER) | |
| 4 | EACH | HANDHOLE | |

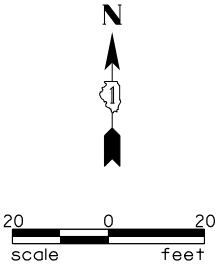

PLAN	SURVEYED	DATE
NOTE BOOK NO.	PLOTTED	
	ALIGNMENT CHECKED	
	STRUCTURE NOTATIONS CHECKED	
	CADD FILE NAME	

PROFILE	SURVEYED	DATE
NOTE BOOK NO.	PLOTTED	
	GRADES CHECKED	
	STRUCTURE NOTATIONS CHECKED	

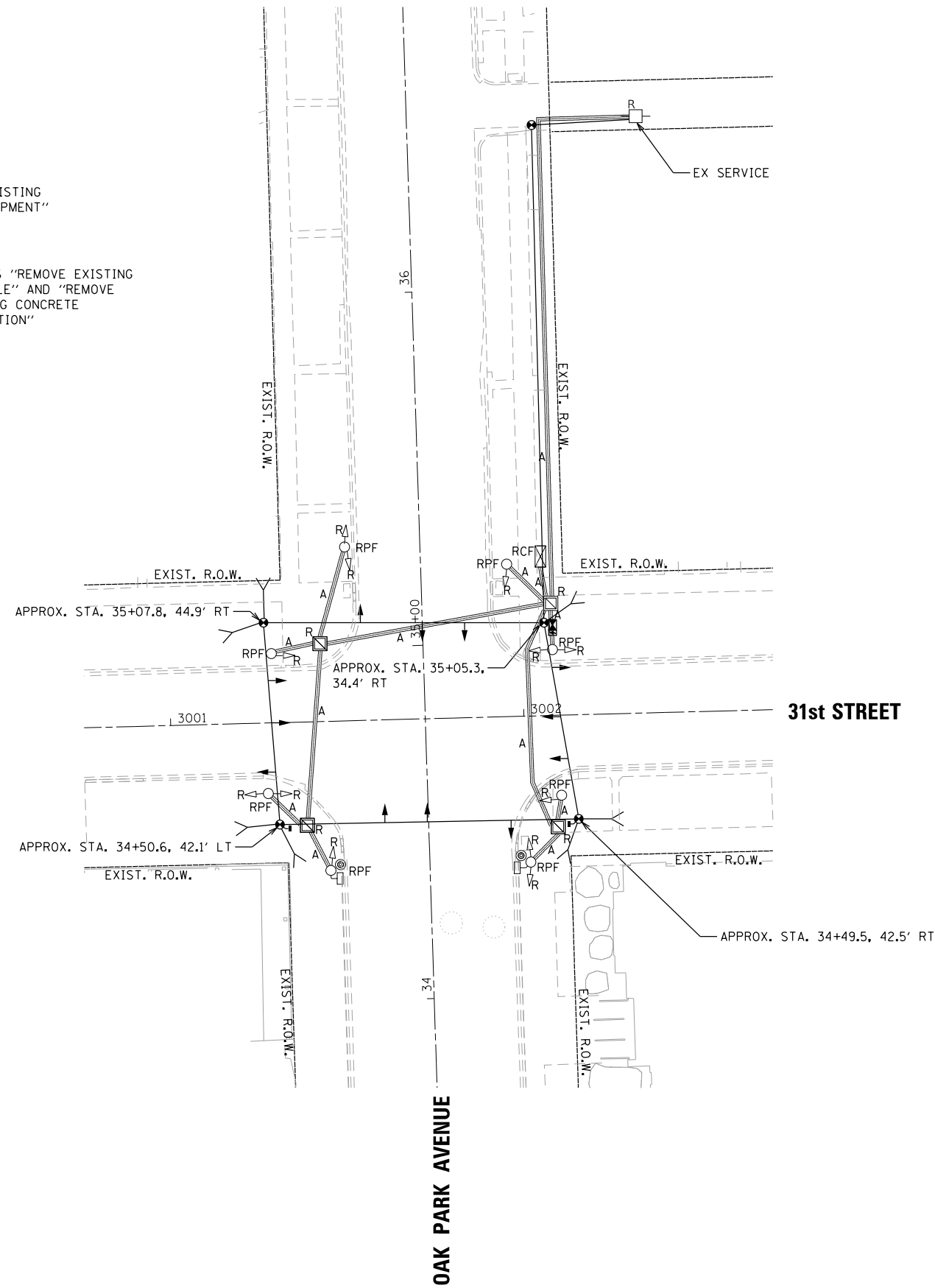

NOTES:

1. PEDESTRIAN PHASE FOR CROSSING THE SOUTH LEG SHALL BE CALLED DURING EACH CYCLE.
2. BAG TEMPORARY PEDESTRIAN SIGNALS DURING CORRESPONDING SIDEWALK/CROSSWALK CLOSURES.

TS SHT NO.1

MODEL: Default
FILE NAME: M:\BENNY\DEPT DISTRICT STREETS\13-180\DRAWING\Streetscape\CADD Sheets\BD_31_SIGNAL_REM_01.dgn



USER NAME = JuanS	DESIGNED - CCC	REVISED -
DRAWN - CCC	REVISIONS -	
PLOT SCALE = 40.0000' / in.	CHECKED - TWB	REVISED -
PLOT DATE = 11/6/2021	DATE -	REVISED -

STATE OF ILLINOIS
DEPARTMENT OF TRANSPORTATION

TEMPORARY TRAFFIC SIGNAL INSTALLATION PLAN AND
REMOVE EXISTING TRAFFIC SIGNAL EQUIPMENT PLAN
OAK PARK AVENUE AND 31st STREET

SCALE: SHEET 1 OF 11 SHEETS STA. TO STA.

F.A. RTE.	SECTION	COUNTY	TOTAL SHEETS	SHEET NO.
	13-00170-00-R5	COOK	553	360
CONTRACT NO.61H24				
ILLINOIS FED. AID PROJECT				

TS #5515

PLAN	SURVEYED	DATE
	PLOTTED	
	GRADES CHECKED	
	STRUCTURE NOTATIONS CHECKED	
	NOTE BOOK NO.	
	BY	

PROFILE	SURVEYED	DATE
	PLOTTED	
	GRADES CHECKED	
	STRUCTURE NOTATIONS CHECKED	
	NOTE BOOK NO.	
	BY	

PROPOSED CONTROLLER SEQUENCE

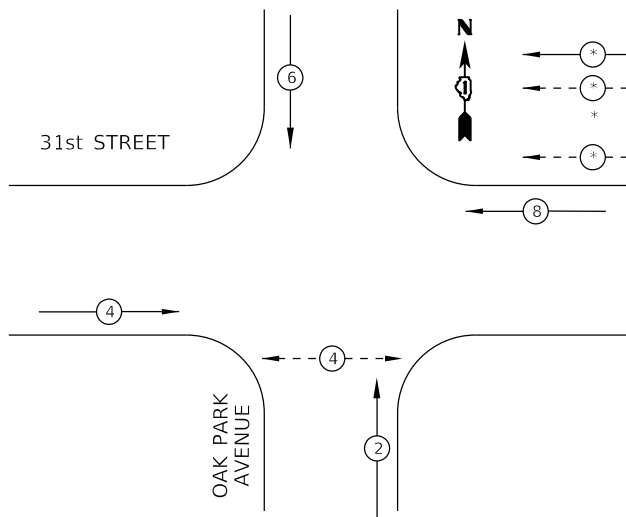

LEGEND

- ⊕ --- DUAL ENTRY PHASE
- ⊖ --- PEDESTRIAN PHASE
- * --- NUMBER REFERS TO ASSOCIATED PHASE
- ⊕ --- PROTECTED/PERMITTED PHASE

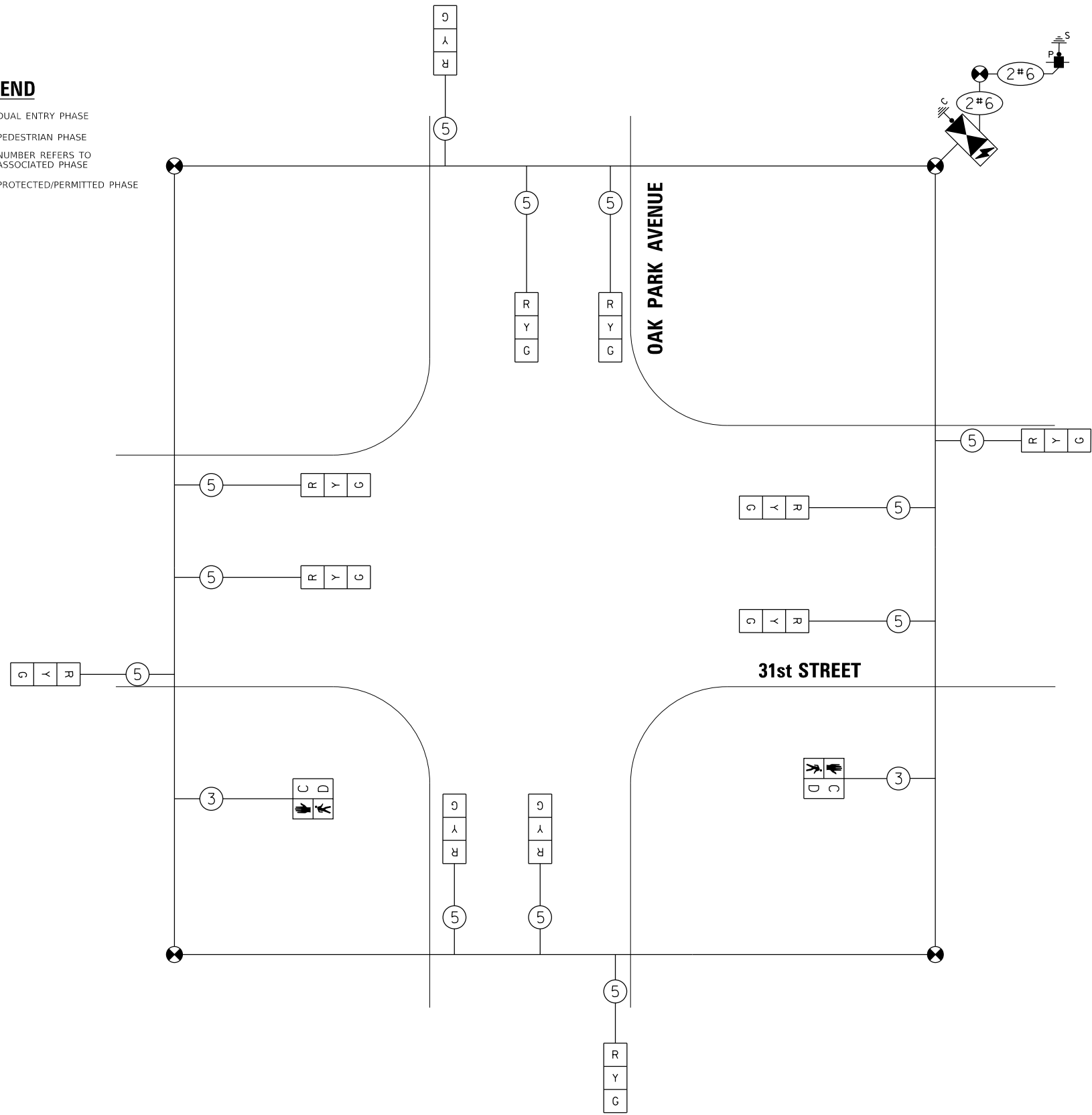

CABLE PLAN
(NOT TO SCALE)

TRAFFIC SIGNAL ELECTRICAL SERVICE REQUIREMENTS

TYPE	NO. OF LAMPS	LED WATTAGE	% OPERATION	TOTAL WATTAGE
SIGNAL (RED)	12	11	50	66.0
(YELLOW)	12	20	5	12.0
(GREEN)	12	12	45	64.8
PERMISSIVE ARROW	-	10	10	-
PED. SIGNAL	2	20	100	40.0
CONTROLLER	1	100	100	100.0
UPS	1	25	100	25.0
VIDEO SYSTEM	-	150	100	-
BLANK-OUT SIGN	-	25	5	-
FLASHER	-	-	50	-
STREET NAME SIGN	-	120	50	-
LUMINAIRE	-	-	-	-
TOTAL =				307.8

ENERGY COSTS TO:
CITY OF BERWYN
ROBERT SCHILLER
6700 26th STREET

ENERGY SUPPLY: CONTACT: DAN SCHACHT
PHONE: 630-437-2137
COMPANY: COMMONWEALTH EDISON
ACCOUNT NUMBER: 20010-01058

TS SHT NO. 2



USER NAME =	JuanS
PLOT SCALE =	40,0000 ' / in.
PLOT DATE =	11/6/2021

DESIGNED -	CCC	REVISED -	
DRAWN -	CCC	REVISED -	
CHECKED -	TWB	REVISED -	
DATE -		REVISED -	

STATE OF ILLINOIS
DEPARTMENT OF TRANSPORTATION

TEMPORARY CABLE PLAN AND
TEMPORARY PHASE DESIGNATION DIAGRAM
OAK PARK AVENUE AND 31st STREET

SCALE: SHEET 2 OF 11 SHEETS STA. TO STA.

F.A. RTE.	SECTION	COUNTY	TOTAL SHEETS	SHEET NO.
	13-00170-00-R5	COOK	553	361
				CONTRACT NO.61H24
				ILLINOIS FED. AID PROJECT

TS #5515

MODEL: Default
FILE NAME: MBERWYN DEPOT DISTRICT STREETScape (13-180)DRAWING StreetscapeCADD_SheetsBID_31_SIGNAL_TEMP.CABLE_01.dgn

PLAN	SURVEYED	DATE
	PLOTTED	
	ALIGNED	
	CHECKED	
	BY	
	NO.	

PROFILE	SURVEYED	DATE
	PLOTTED	
	GRADES	
	CHECKED	
	BY	
	NO.	

TS SHT NO. 3

MODEL: Default
FILE NAME: MBERWYN DEPOT DISTRICT STREETScape (13-180)DRAWING StreetscapeCADD Sheets03_3_SIGNAL PLAN_01.dgn

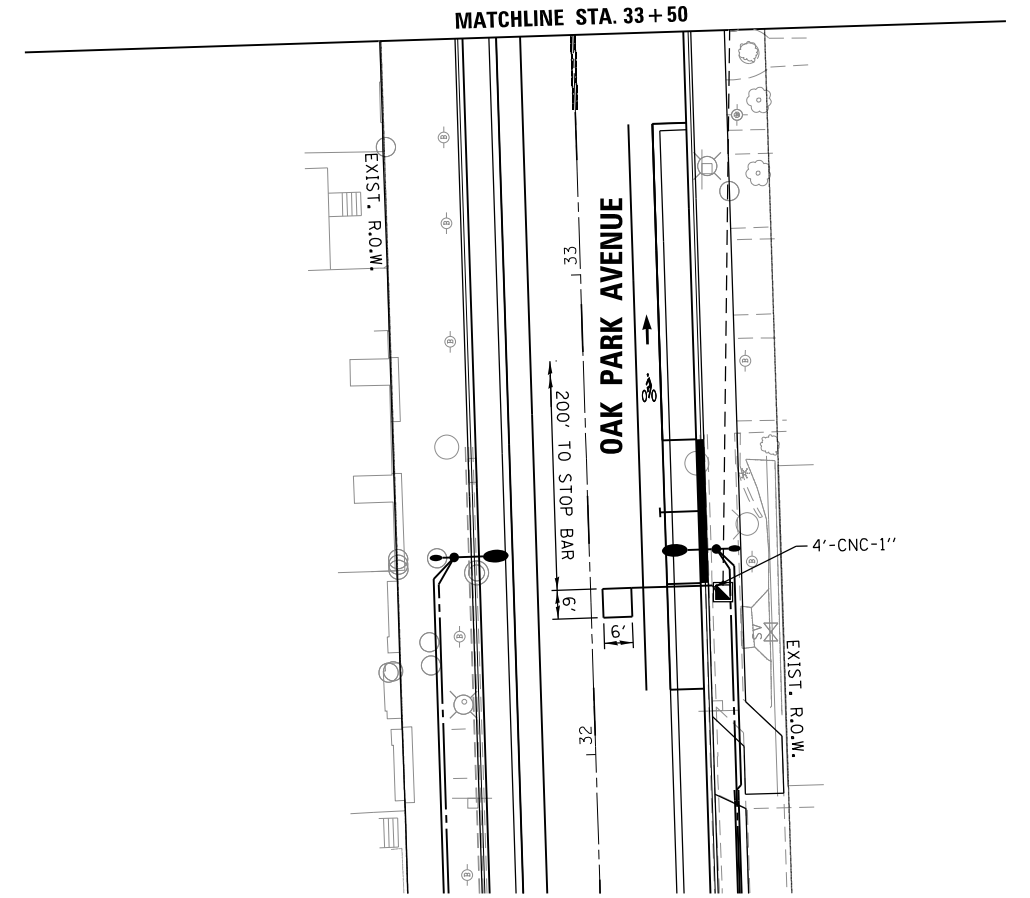
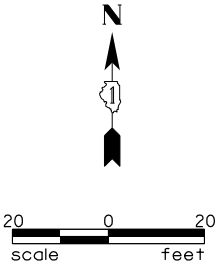
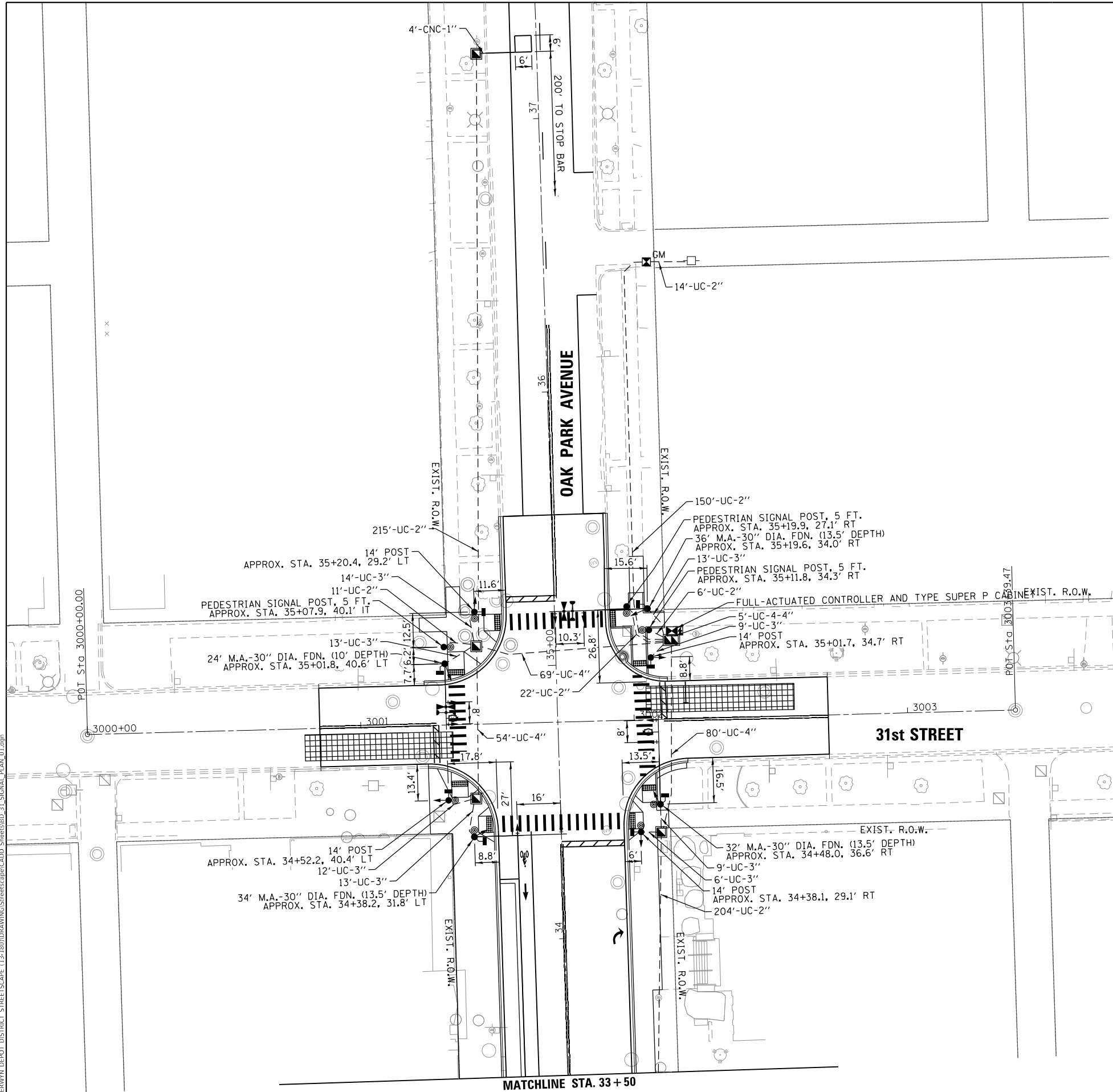

NOTES:

1. THE MOUNTING LOCATIONS OF THE VIDEO DETECTION CAMERAS WILL BE DETERMINED PER THE MANUFACTURER'S RECOMMENDATIONS.
2. EACH DETECTOR LOOP SHALL HAVE ITS OWN 1" COILABLE NON-METALLIC CONDUIT BETWEEN THE EDGE OF PAVEMENT AND THE ADJACENT HANDHOLE AS SHOWN ON THE PLLANS AND AS STATED IN THE TRAFFIC SIGNAL SPECIAL PROVISIONS.
3. EACH APS PEDESTRIAN PUSH-BUTTON SHALL BE LOCATED A MINIMUM OF 10' FROM OTHER APS PEDESTRIAN PUSH-BUTTONS.

TS #5515



USER NAME = JuanS	DESIGNED - CCC	REVISED -
PLOT SCALE = 40.0000' / in.	DRAWN - CCC	REVISED -
PLOT DATE = 11/6/2021	CHECKED - TWB	REVISED -
	DATE -	REVISED -

STATE OF ILLINOIS
DEPARTMENT OF TRANSPORTATION

TRAFFIC SIGNAL MODERNIZATION PLAN
OAK PARK AVENUE AND 31st STREET
BERWYN, ILLINOIS

SCALE: SHEET 3 OF 11 SHEETS STA. TO STA.

F.A. RTE.	SECTION	COUNTY	TOTAL SHEETS	SHEET NO.
	13-00170-00-RS	COOK	553	362
ILLINOIS FED. AID PROJECT			CONTRACT NO.61H24	

PLAN	SURVISED	DATE
	PLOTTED	
	ALIGNED	
	CHECKED	
	FILE NAME	
	NO.	

PROFILE	SURVISED	DATE
	PLOTTED	
	GRADES	
	CHECKED	
	STRUCTURE	
	NOTATION	
	NO.	

TS SHT NO. 4

MODEL: Default
FILE NAME: MBERWYN DEPOT DISTRICT STREETScape (13-180)DRAWING StreetscapeCAD - Sheets08_31_SIGNAL_CABLE_01.dwg

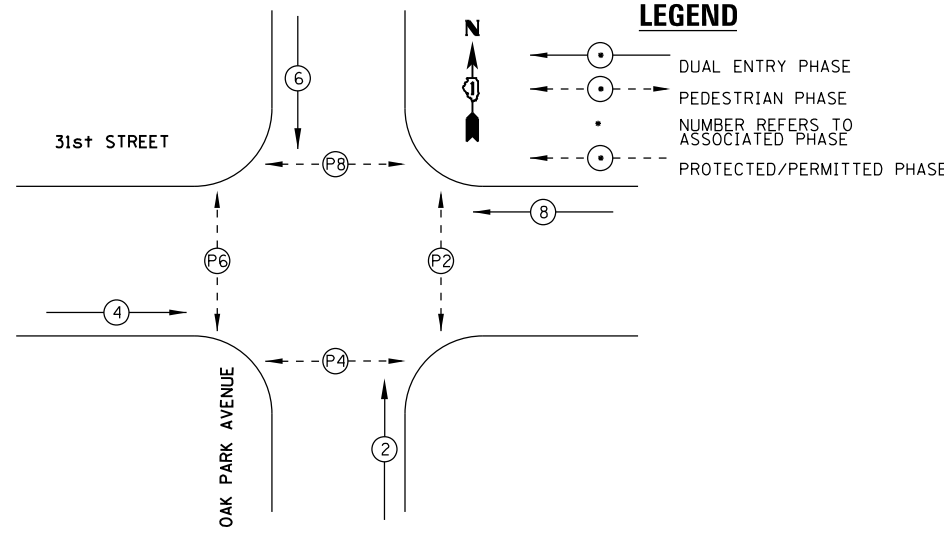

**PROPOSED EMERGENCY VEHICLE
PREEMPTION SEQUENCE**

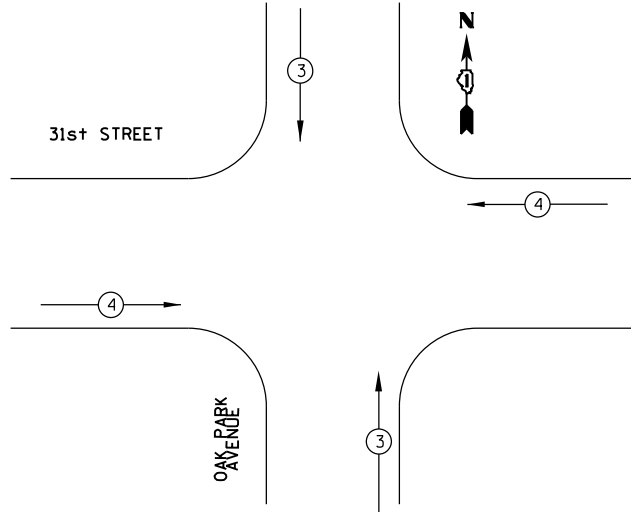

**TRAFFIC SIGNAL
ELECTRICAL SERVICE REQUIREMENTS**

TYPE	NO. OF LAMPS	LED WATTAGE	% OPERATION	TOTAL WATTAGE
SIGNAL (RED)	16	11	50	88.0
(YELLOW)	16	20	5	16.0
(GREEN)	16	12	45	86.4
PERMISSIVE ARROW	-	10	10	-
PED. SIGNAL	8	20	100	160.0
CONTROLLER	1	100	100	100.0
UPS	1	25	100	25.0
VIDEO SYSTEM	1	150	100	150.0
BLANK-OUT SIGN	-	25	5	-
FLASHER	-	-	50	-
STREET NAME SIGN	-	120	50	-
LUMINAIRE	-	-	-	-
TOTAL				625.4

ENERGY COSTS TO:
CITY OF BERWYN
ROBERT SCHILLER
6700 26th STREET

ENERGY SUPPLY: CONTACT: DAN SCHACHT
PHONE: 630-437-2137
COMPANY: COMMONWEALTH EDISON
ACCOUNT NUMBER: 20010-01058

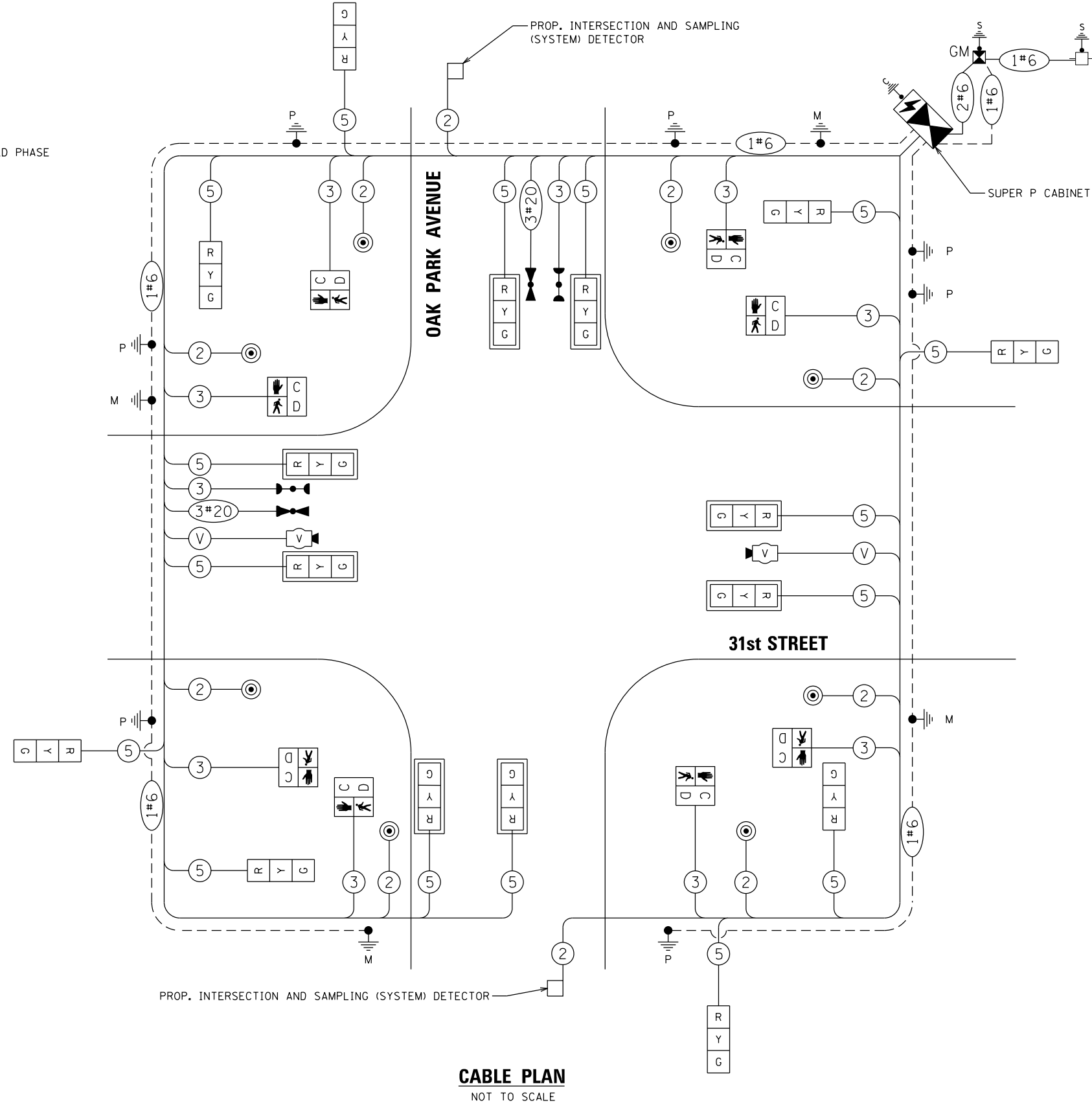

CABLE PLAN
NOT TO SCALE



USER NAME	= JuanS
DESIGNED	- CCC
DRAWN	- CCC
CHECKED	- TWB
DATE	-

REVISED	-
REVISED	-
REVISED	-
REVISED	-

STATE OF ILLINOIS
DEPARTMENT OF TRANSPORTATION

**CABLE PLAN, PHASE DESIGNATION DIAGRAM,
AND EMERGENCY VEHICLE PREEMPTION SEQUENCE
OAK PARK AVENUE AND 31st STREET**

SCALE: SHEET 4 OF 11 SHEETS STA. TO STA.

F.A. RTE.	SECTION	COUNTY	TOTAL SHEETS	SHEET NO.
	13-00170-00-R5	COOK	553	363
				CONTRACT NO.61H24
				ILLINOIS FED. AID PROJECT

TS #5515

PLAN	SURVEYED	DATE
	PLOTTED	
	ALIGNMENT CHECKED	
	NOTE BOOK	
	NO.	
	CADD FILE NAME	

PROFILE	SURVEYED	DATE
	PLOTTED	
	GRADES CHECKED	
	NOTE BOOK	
	NO.	
	STRUCTURE NOTATIONS CHECKED	

SIGN PANEL – TYPE 1 OR TYPE 2

ALL DIMENSIONS ARE IN INCHES UNLESS NOTED OTHERWISE

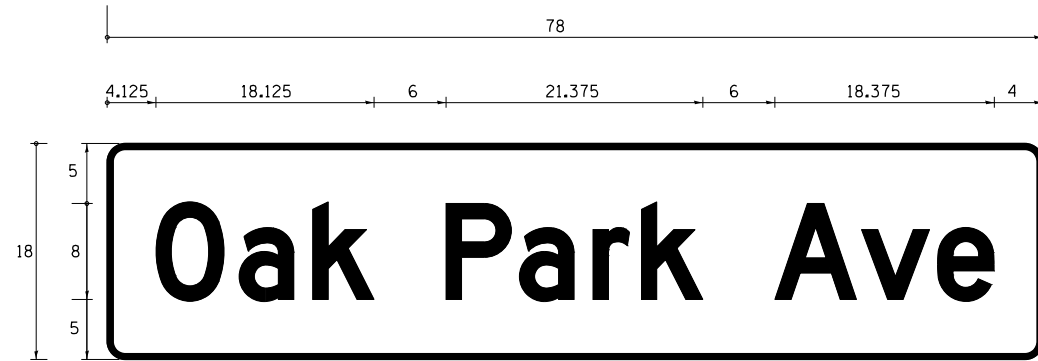

DESIGN SERIES	AREA (SQ FT)	SIGN PANEL TYPE	SHEETING TYPE	QTY. REQUIRED
D	9.75	2	ZZ	2

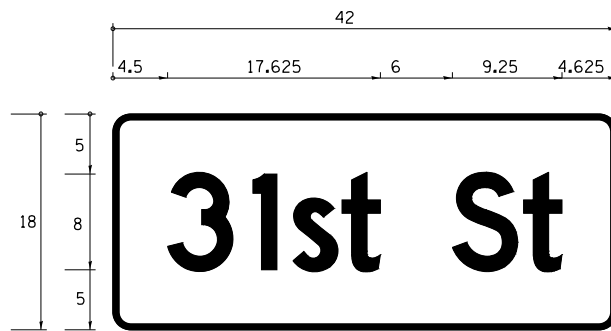

DESIGN SERIES	AREA (SQ FT)	SIGN PANEL TYPE	SHEETING TYPE	QTY. REQUIRED
D	5.25	1	ZZ	2

NOTE: FOR ADDITIONAL DESIGN AND INSTALLATION INFORMATION PLEASE SEE DISTRICT ONE MAST ARM MOUNTED STREET NAME SIGNS DETAIL.

SCHEDULE OF QUANTITIES

ITEM DESCRIPTION	UNIT	QUANTITY
SIGN PANEL - TYPE 1	SQ FT	10.5
SIGN PANEL - TYPE 2	SQ FT	19.5
UNDERGROUND CONDUIT, GALVANIZED STEEL, 2" DIA.	FOOT	622
UNDERGROUND CONDUIT, GALVANIZED STEEL, 3" DIA.	FOOT	89
UNDERGROUND CONDUIT, GALVANIZED STEEL, 4" DIA.	FOOT	223
HANDHOLE	EACH	5
DOUBLE HANDHOLE	EACH	1
ELECTRIC CABLE IN CONDUIT, SIGNAL NO. 14 2C	FOOT	930
ELECTRIC CABLE IN CONDUIT, SIGNAL NO. 14 3C	FOOT	1300
ELECTRIC CABLE IN CONDUIT, SIGNAL NO. 14 5C	FOOT	2377
ELECTRIC CABLE IN CONDUIT, LEAD-IN, NO. 14 1 PAIR	FOOT	647
ELECTRIC CABLE IN CONDUIT, SERVICE NO. 6 2C	FOOT	215
ELECTRIC CABLE IN CONDUIT, EQUIPMENT GROUNDING CONDUCTOR, NO. 6 1C	FOOT	1057
TRAFFIC SIGNAL POST, 14 FT.	EACH	4
STEEL MAST ARM ASSEMBLY AND POLE, 24 FT.	EACH	1
STEEL MAST ARM ASSEMBLY AND POLE, 32 FT.	EACH	1
STEEL MAST ARM ASSEMBLY AND POLE, 34 FT.	EACH	1
STEEL MAST ARM ASSEMBLY AND POLE, 36 FT.	EACH	1
CONCRETE FOUNDATION, TYPE A	FOOT	4
CONCRETE FOUNDATION, TYPE C	FOOT	4
CONCRETE FOUNDATION, TYPE E 30-INCH DIAMETER	FOOT	54
SIGNAL HEAD, LED, 1-FACE, 3-SECTION, MAST ARM MOUNTED	EACH	8
SIGNAL HEAD, LED, 1-FACE, 3-SECTION, BRACKET MOUNTED	EACH	8
PEDESTRIAN SIGNAL HEAD, LED, 1 FACE, BRACKET MOUNTED WITH COUNTDOWN TIMER	EACH	8
TRAFFIC SIGNAL BACKPLATE, LOUVERED, FORMED PLASTIC	EACH	8
INDUCTIVE LOOP DETECTOR	EACH	2
DETECTOR LOOP, TYPE I	FOOT	76
CONFIRMATION BEACON	EACH	2
LIGHT DETECTOR	EACH	2
LIGHT DETECTOR AMPLIFIER	EACH	1
TEMPORARY TRAFFIC SIGNAL INSTALLATION	EACH	1
REMOVE EXISTING TRAFFIC SIGNAL EQUIPMENT	EACH	1
REMOVE EXISTING HANDHOLE	EACH	4
REMOVE EXISTING CONCRETE FOUNDATION	EACH	9
EMERGENCY VEHICLE PRIORITY SYSTEM LINE SENSOR CABLE, NO. 20 3/C	FOOT	263
VIDEO DETECTION SYSTEM	EACH	1
FULL-ACTUATED CONTROLLER AND TYPE SUPER P CABINET	EACH	1
SERVICE INSTALLATION - GROUND MOUNTED, METERED	EACH	1
PEDESTRIAN SIGNAL POST, 5 FT.	EACH	3
UNINTERRUPTABLE POWER SUPPLY, SPECIAL	EACH	1
ACCESSIBLE PEDESTRIAN SIGNALS	EACH	8
TEMPORARY TRAFFIC SIGNAL TIMING	EACH	1

• 100% COST TO THE CITY OF BERWYN

TS SHT NO. 5

MODEL: Default
FILE NAME: MBERWYN DEPOT DISTRICT STREETScape (13-180)DRAWINGStreetscapeCADD Sheets08L_31_SIGNAL_MASTARMSIGNS_01.dgn



USER NAME = JuanS	DESIGNED - CCC	REVISED -
PLOT SCALE = 40.0000 ' / in.	DRAWN - CCC	REVISED -
PLOT DATE = 11/6/2021	CHECKED - TWB	REVISED -
	DATE -	REVISED -

STATE OF ILLINOIS
DEPARTMENT OF TRANSPORTATION

MAST ARM MOUNTED STREET NAME SIGNS
AND SCHEDULE OF QUANTITIES
OAK PARK AVENUE AND 31st STREET

SCALE: SHEET 5 OF 11 SHEETS STA. TO STA.

F.A. RTE.	SECTION	COUNTY	TOTAL SHEETS	SHEET NO.
	13-00170-00-RS	COOK	553	364
CONTRACT NO.61H24				
ILLINOIS FED. AID PROJECT				

TS #5515

REMOVAL AND RELOCATION NOTES:

THE FOLLOWING ITEMS SHALL BE REMOVED BY THE CONTRACTOR AND SHALL BE DISPOSED OF BY THEM OUTSIDE THE RIGHT-OF-WAY AT THEIR EXPENSE. THE SALVAGE VALUE OF THE REMOVED EQUIPMENT SHALL BE REFLECTED IN THE CONTRACT BID PRICE.

- | | | | |
|---|------|--|--|
| 1 | EACH | CONTROLLER AND CABINET (COMPLETE) | } PAID AS "REMOVE EXISTING TRAFFIC SIGNAL EQUIPMENT" |
| 4 | EACH | SIGNAL HEAD, 3-FACE, 3-SECTION | |
| 4 | EACH | TRAFFIC SIGNAL POST | |
| 1 | EACH | SERVICE INSTALLATION | |
| 5 | EACH | CONCRETE FOUNDATIONS (SIGNAL POSTS AND CONTROLLER) | } PAID AS "REMOVE EXISTING HANDHOLE" AND "REMOVE EXISTING CONCRETE FOUNDATION" |
| 4 | EACH | HANDHOLE | |

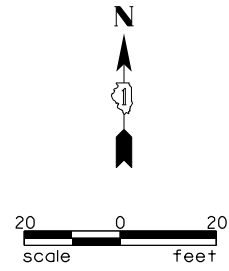

PLAN	SURVEYED	DATE
NOTE BOOK NO.	PLOTTED	
	ALIGNMENT CHECKED	
	TRAFFIC SIGNALS	
	CADD FILE NAME	

PROFILE	SURVEYED	DATE
NOTE BOOK NO.	GRADES CHECKED	
	STRUCTURE NOTATIONS CHECKED	

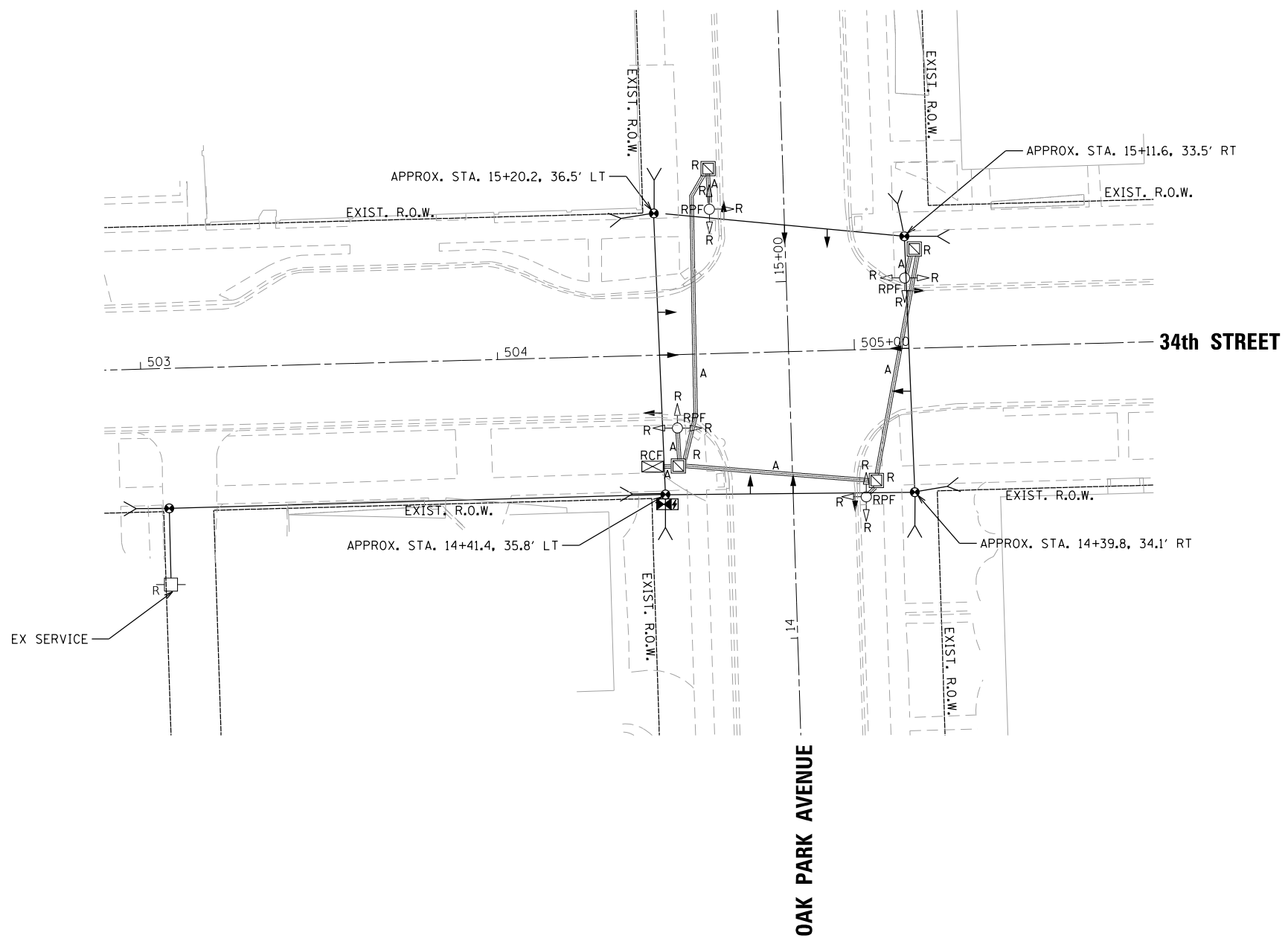

TS SHT NO. 6

TS 7940



USER NAME = JuanS	DESIGNED - CCC	REVISED -
PLOT SCALE = 40.0000 ' / in.	DRAWN - CCC	REVISED -
PLOT DATE = 11/6/2021	CHECKED - TWB	REVISED -
	DATE -	REVISED -

STATE OF ILLINOIS
DEPARTMENT OF TRANSPORTATION

TEMPORARY TRAFFIC SIGNAL INSTALLATION PLAN AND
REMOVE EXISTING TRAFFIC SIGNAL EQUIPMENT PLAN
OAK PARK AVENUE AND 34th STREET

SCALE: SHEET 6 OF 11 SHEETS STA. TO STA.

F.A. RTE.	SECTION	COUNTY	TOTAL SHEETS	SHEET NO.
	13-00170-00-RS	COOK	553	365
CONTRACT NO.61H24				
ILLINOIS FED. AID PROJECT				

PLAN	SURVEYED	DATE
	PLOTTED	
	GRADES CHECKED	
	STRUCTURE NOTATIONS CHECKED	
	FILE NAME	
	NO.	

PROFILE	SURVEYED	DATE
	PLOTTED	
	GRADES CHECKED	
	STRUCTURE NOTATIONS CHECKED	
	FILE NAME	
	NO.	

PROPOSED CONTROLLER SEQUENCE

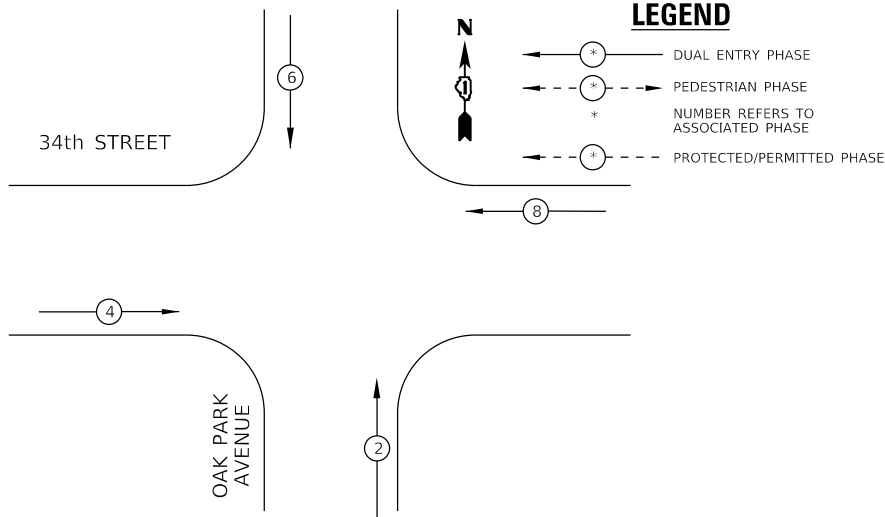

LEGEND

- ⊕ --- DUAL ENTRY PHASE
- ⊖ --- PEDESTRIAN PHASE
- * --- NUMBER REFERS TO ASSOCIATED PHASE
- ⊕ --- PROTECTED/PERMITTED PHASE

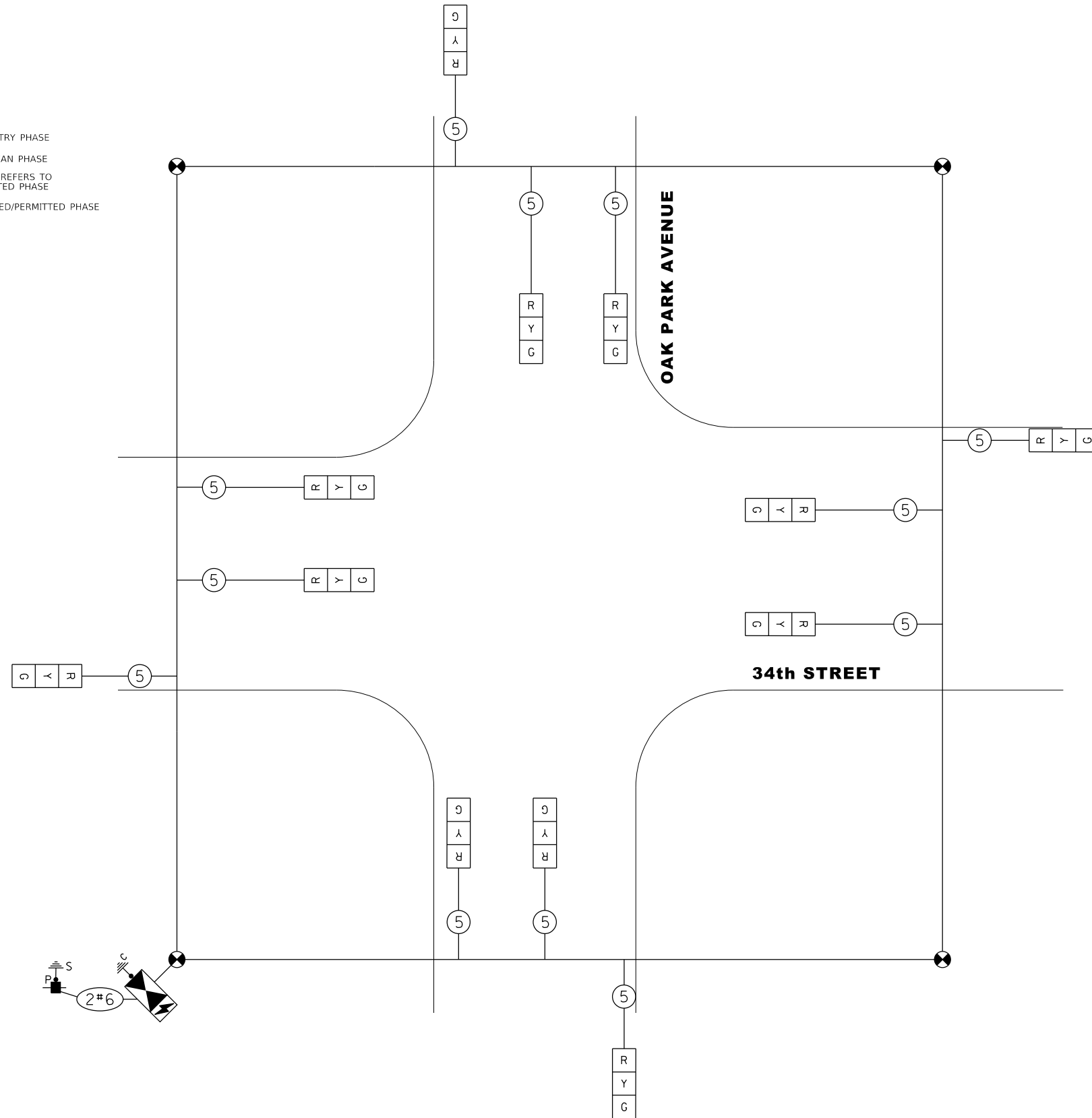

CABLE PLAN
(NOT TO SCALE)

TRAFFIC SIGNAL ELECTRICAL SERVICE REQUIREMENTS

TYPE	NO. OF LAMPS	LED WATTAGE	% OPERATION	TOTAL WATTAGE
SIGNAL (RED)	12	11	50	66.0
(YELLOW)	12	20	5	12.0
(GREEN)	12	12	45	64.8
PERMISSIVE ARROW	-	10	10	-
PED. SIGNAL	-	20	100	-
CONTROLLER	1	100	100	100.0
UPS	1	25	100	25.0
VIDEO SYSTEM	-	150	100	-
BLANK-OUT SIGN	-	25	5	-
FLASHER	-	-	50	-
STREET NAME SIGN	-	120	50	-
LUMINAIRE	-	-	-	-
TOTAL =				267.8

ENERGY COSTS TO:
CITY OF BERWYN
ROBERT SCHILLER
6700 26th STREET

ENERGY SUPPLY: CONTACT: DAN SCHACHT
PHONE: 630-437-2137
COMPANY: COMMONWEALTH EDISON
ACCOUNT NUMBER: 53230-22014

TS SHT NO. 7



USER NAME	= JuanS
PLOT SCALE	= 40,0000 ' / in.
PLOT DATE	= 11/6/2021

DESIGNED	- CCC	REVISED	-
DRAWN	- CCC	REVISED	-
CHECKED	- TWB	REVISED	-
DATE	-	REVISED	-

**STATE OF ILLINOIS
DEPARTMENT OF TRANSPORTATION**

**TEMPORARY CABLE PLAN AND
TEMPORARY PHASE DESIGNATION DIAGRAM
OAK PARK AVENUE AND 34th STREET**

SCALE: SHEET 7 OF 11 SHEETS STA. TO STA.

F.A. RTE.	SECTION	COUNTY	TOTAL SHEETS	SHEET NO.
	13-00170-00-R5	COOK	553	366
CONTRACT NO.61H24				
ILLINOIS FED. AID PROJECT				

TS #7940

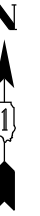

PLAN	SURVEYED	DATE
	PLOTTED	
	ALIGNMENT CHECKED	
	GRADE CHECKED	
	STRUCTURE NOTATIONS CHECKED	
	CADD FILE NAME	
	NO.	

PROFILE	SURVEYED	DATE
	PLOTTED	
	GRADES CHECKED	
	STRUCTURE NOTATIONS CHECKED	
	CADD FILE NAME	
	NO.	

TS SHT NO. 8

MODEL: Default
FILE NAME: M:\BERWYN DEPOT DISTRICT STREETScape (13-180)\DRAWING\Streetscape\CADD Sheets\8D_34_SIGNAL_PLAN_01.dgn



USER NAME = JuanS
PLOT SCALE = 40.0000' / in.
PLOT DATE = 11/6/2021

DESIGNED - CCC
DRAWN - CCC
CHECKED - TWB
DATE -

REVISED -
REVISED -
REVISED -
REVISED -

STATE OF ILLINOIS
DEPARTMENT OF TRANSPORTATION

TRAFFIC SIGNAL MODERNIZATION PLAN
OAK PARK AVENUE AND 34th STREET
BERWYN, ILLINOIS

SCALE:	SHEET 8	OF 11	SHEETS	STA.	TO STA.
--------	---------	-------	--------	------	---------

F.A. RTE.	SECTION	COUNTY	TOTAL SHEETS	SHEET NO.
	13-00170-00-RS	COOK	553	367
CONTRACT NO. 61H24				
ILLINOIS FED. AID PROJECT				

TS #7940

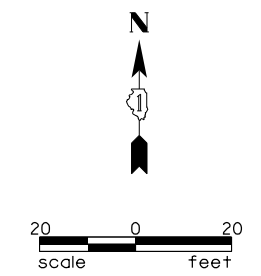
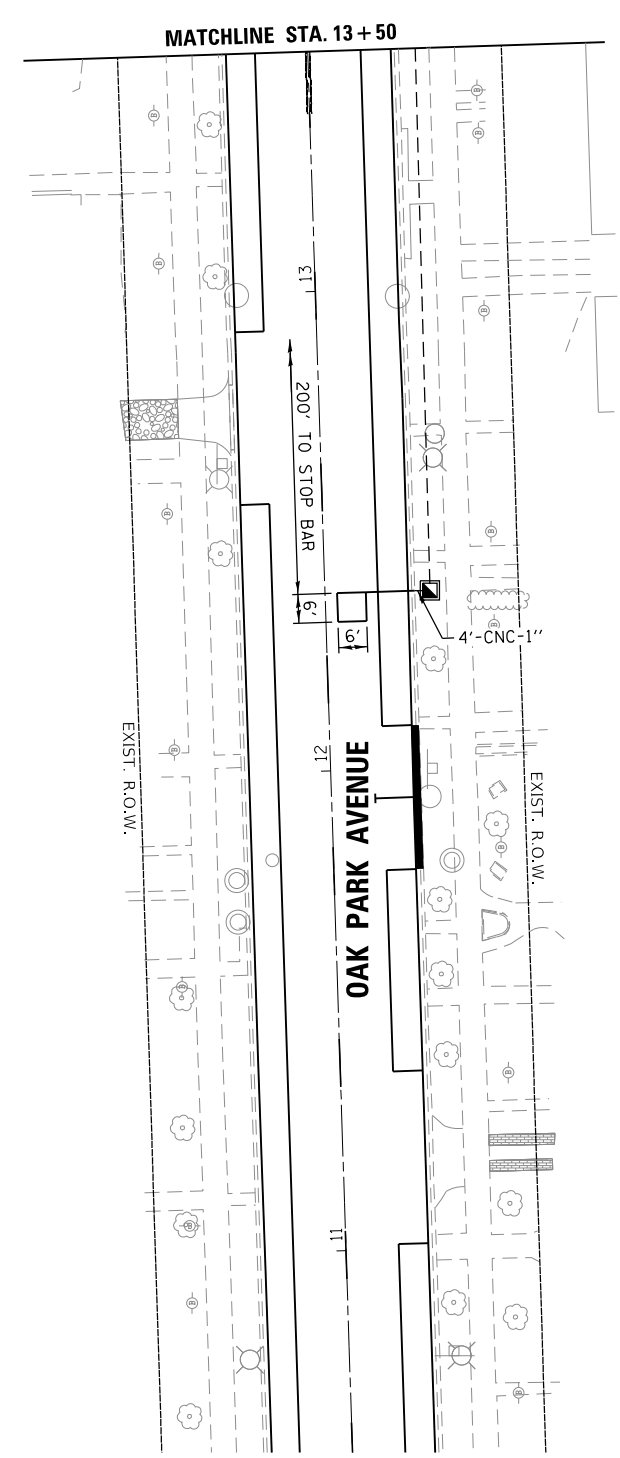
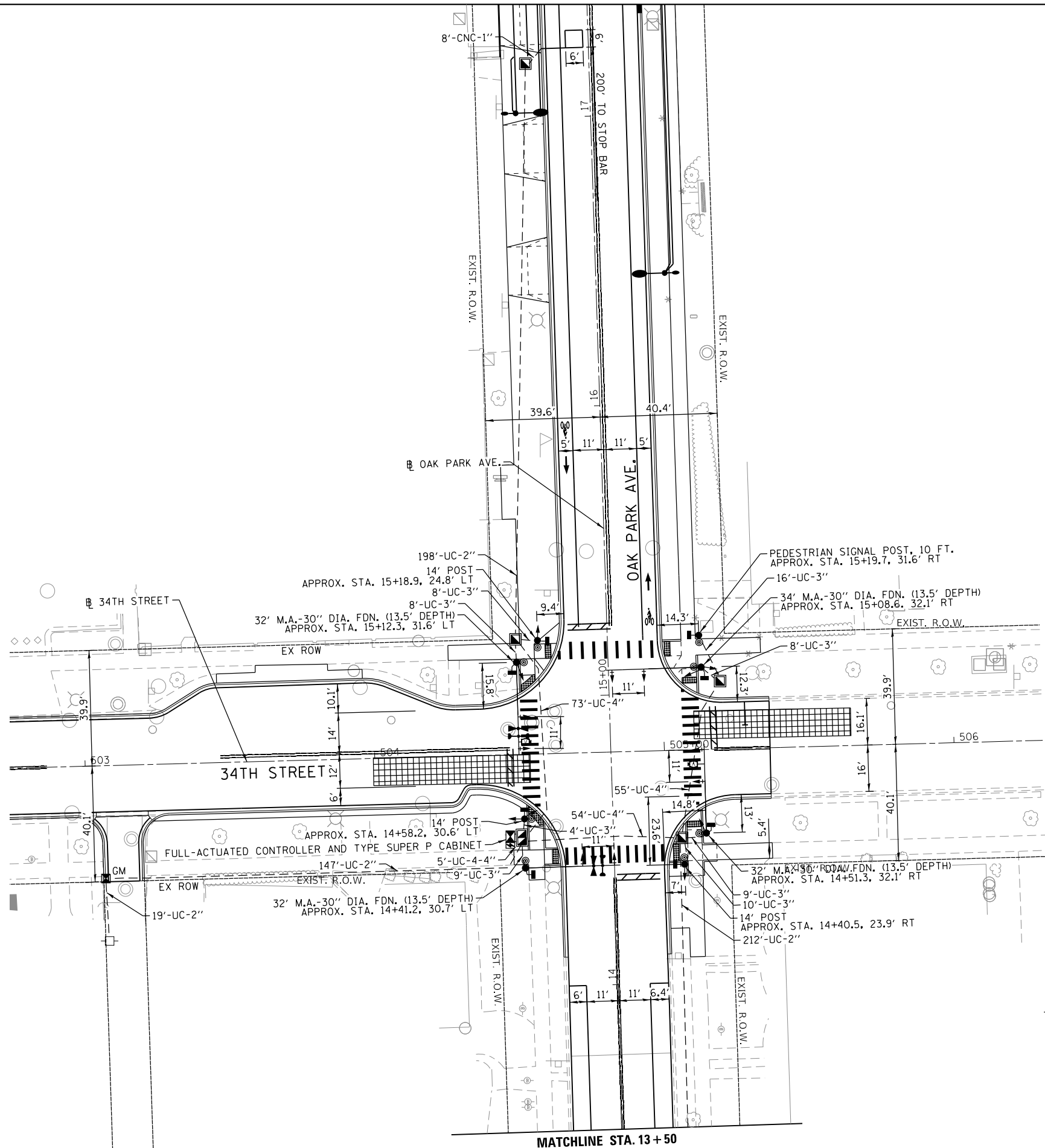

- NOTES:**
- THE MOUNTING LOCATIONS OF THE VIDEO DETECTION CAMERAS WILL BE DETERMINED PER THE MANUFACTURER'S RECOMMENDATIONS.
 - EACH DETECTOR LOOP SHALL HAVE ITS OWN 1" COILABLE NON-METALLIC CONDUIT BETWEEN THE EDGE OF PAVEMENT AND THE ADJACENT HANDHOLE AS SHOWN ON THE PLLANS AND AS STATED IN THE TRAFFIC SIGNAL SPECIAL PROVISIONS.
 - EACH APS PEDESTRIAN PUSH-BUTTON SHALL BE LOCATED A MINIMUM OF 10' FROM OTHER APS PEDESTRIAN PUSH-BUTTONS.

PLAN	SURVEYED	DATE
	PLOTTED	
	ALIGNED	
	CHECKED	
	FILED	
	NO.	

PROFILE	SURVEYED	DATE
	PLOTTED	
	GRADES	
	CHECKED	
	STRUCTURE	
	NOTATIONS	
	NO.	

TS SHT NO. 9

MODEL: Default
FILE NAME: M:\BERWYN DEPOT DISTRICT STREETS\13-180\DRAWING\Streets\cadd_Sheets\13-180_SIGNAL_CABLE_03.dwg

PROPOSED CONTROLLER SEQUENCE

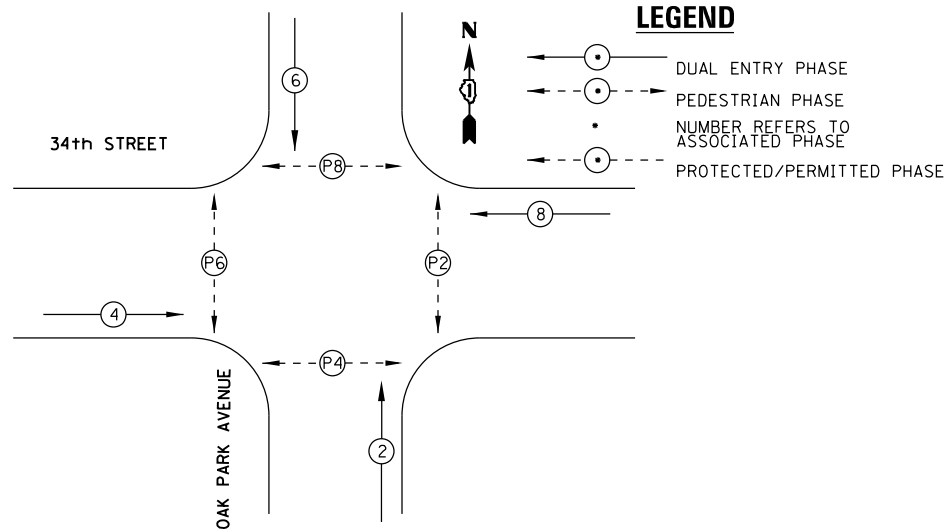

PROPOSED EMERGENCY VEHICLE PREEMPTION SEQUENCE

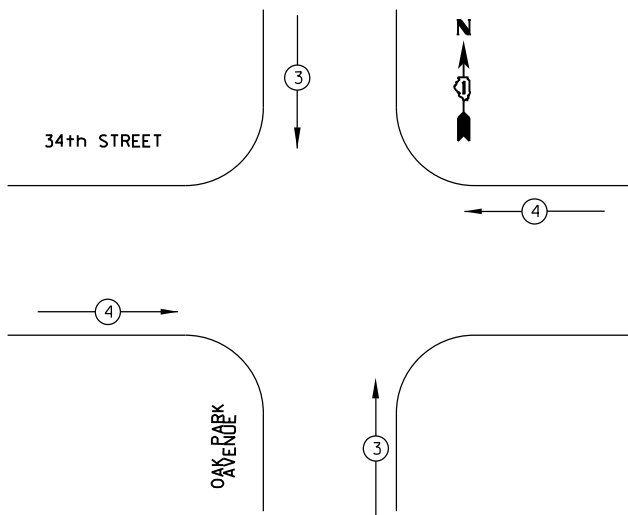

TRAFFIC SIGNAL ELECTRICAL SERVICE REQUIREMENTS

TYPE	NO. OF LAMPS	LED WATTAGE	% OPERATION	TOTAL WATTAGE
SIGNAL (RED)	16	11	50	88.0
(YELLOW)	16	20	5	16.0
(GREEN)	16	12	45	86.4
PERMISSIVE ARROW	-	10	10	-
PED. SIGNAL	8	20	100	160.0
CONTROLLER	1	100	100	100.0
UPS	1	25	100	25.0
VIDEO SYSTEM	1	150	100	150.0
BLANK-OUT SIGN	-	25	5	-
FLASHER	-	-	50	-
STREET NAME SIGN	-	120	50	-
LUMINAIRE	-	-	-	-
TOTAL				625.4

ENERGY COSTS TO:
CITY OF BERWYN
ROBERT SCHILLER
6700 26th STREET

ENERGY SUPPLY: CONTACT: DAN SCHACHT
PHONE: 630-437-2137
COMPANY: COMMONWEALTH EDISON
ACCOUNT NUMBER: 53230-22014

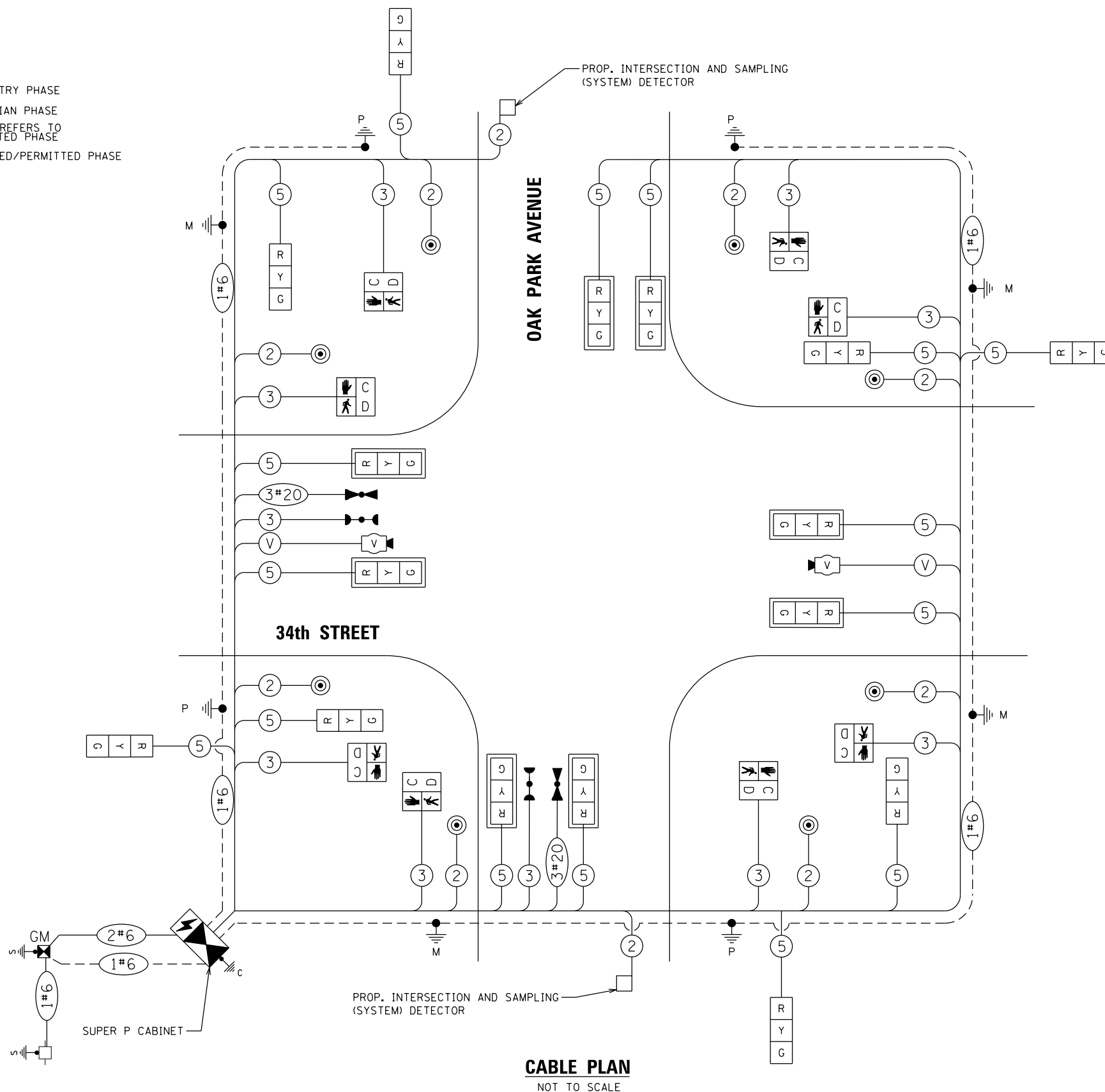

CABLE PLAN
NOT TO SCALE

TS #7940



USER NAME	= JuanS
DESIGNED	- CCC
DRAWN	- CCC
CHECKED	- TWB
DATE	-

REVISED	-
REVISED	-
REVISED	-
REVISED	-

STATE OF ILLINOIS
DEPARTMENT OF TRANSPORTATION

**CABLE PLAN, PHASE DESIGNATION DIAGRAM,
AND EMERGENCY VEHICLE PREEMPTION SEQUENCE
OAK PARK AVENUE AND 34th STREET**

SCALE: SHEET 9 OF 11 SHEETS STA. TO STA.

F.A. RTE.	SECTION	COUNTY	TOTAL SHEETS	SHEET NO.
	13-00170-00-R5	COOK	553	368
				CONTRACT NO.61H24
				ILLINOIS FED. AID PROJECT

PLAN	SURVEYED	DATE
	PLOTTED	
	ALIGNMENT CHECKED	
	GRADES CHECKED	
	STRUCTURE NOTATIONS CHECKED	
	NOTE BOOK NO.	
	CADD FILE NAME	

PROFILE	SURVEYED	DATE
	PLOTTED	
	GRADES CHECKED	
	STRUCTURE NOTATIONS CHECKED	
	NOTE BOOK NO.	
	CADD FILE NAME	

SIGN PANEL – TYPE 1 OR TYPE 2

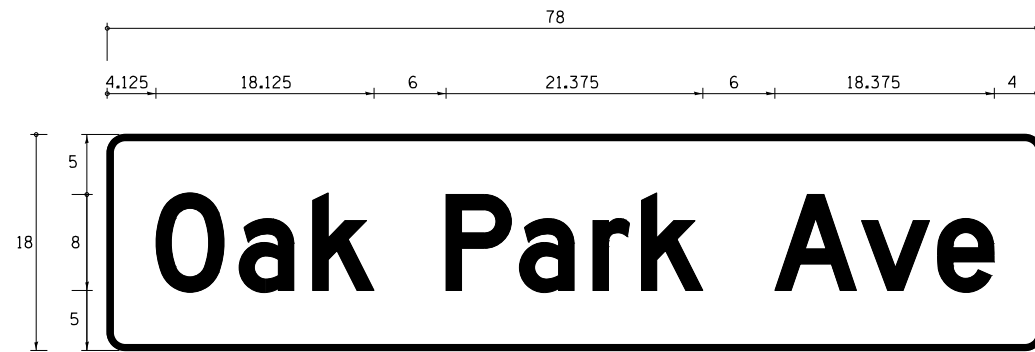

DESIGN SERIES	AREA (SQ FT)	SIGN PANEL TYPE	SHEETING TYPE	QTY. REQUIRED
D	9.75	2	ZZ	2

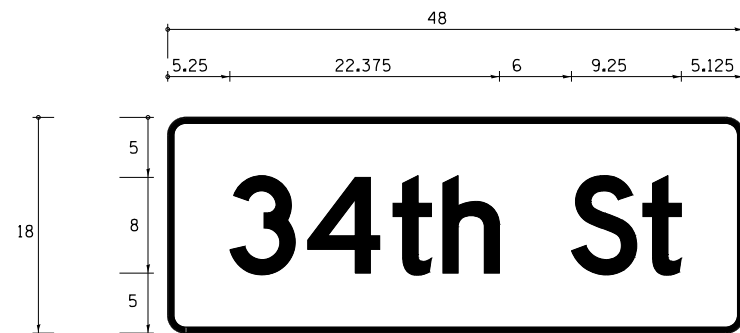

DESIGN SERIES	AREA (SQ FT)	SIGN PANEL TYPE	SHEETING TYPE	QTY. REQUIRED
D	6	1	ZZ	2

NOTE: FOR ADDITIONAL DESIGN AND INSTALLATION INFORMATION PLEASE SEE DISTRICT ONE MAST ARM MOUNTED STREET NAME SIGNS DETAIL.

SCHEDULE OF QUANTITIES

ITEM DESCRIPTION	UNIT	QUANTITY
SIGN PANEL - TYPE 1	SQ FT	12
SIGN PANEL - TYPE 2	SQ FT	19.5
UNDERGROUND CONDUIT, GALVANIZED STEEL, 2" DIA.	FOOT	576
UNDERGROUND CONDUIT, GALVANIZED STEEL, 3" DIA.	FOOT	78
UNDERGROUND CONDUIT, GALVANIZED STEEL, 4" DIA.	FOOT	202
HANDHOLE	EACH	5
DOUBLE HANDHOLE	EACH	1
ELECTRIC CABLE IN CONDUIT, SIGNAL NO. 14 2C	FOOT	859
ELECTRIC CABLE IN CONDUIT, SIGNAL NO. 14 3C	FOOT	946
ELECTRIC CABLE IN CONDUIT, SIGNAL NO. 14 5C	FOOT	2139
ELECTRIC CABLE IN CONDUIT, LEAD-IN, NO. 14 1 PAIR	FOOT	620
ELECTRIC CABLE IN CONDUIT, SERVICE NO. 6 2C	FOOT	223
ELECTRIC CABLE IN CONDUIT, EQUIPMENT GROUNDING CONDUCTOR, NO. 6 1C	FOOT	996
TRAFFIC SIGNAL POST, 14 FT.	EACH	3
STEEL MAST ARM ASSEMBLY AND POLE, 32 FT.	EACH	3
STEEL MAST ARM ASSEMBLY AND POLE, 34 FT.	EACH	1
CONCRFTF FOUNDATION, TYPF A	FOOT	8
CONCRETE FOUNDATION, TYPE C	FOOT	4
CONCRETE FOUNDATION, TYPE E 30-INCH DIAMETER	FOOT	50.5
SIGNAL HEAD, LED, 1-FACE, 3-SECTION, MAST ARM MOUNTED	EACH	8
SIGNAL HEAD, LED, 1-FACE, 3-SECTION, BRACKET MOUNTED	EACH	8
PEDESTRIAN SIGNAL HEAD, LED, 1 FACE, BRACKET MOUNTED WITH COUNTDOWN TIMER	EACH	8
TRAFFIC SIGNAL BACKPLATE, LOUVERED, FORMED PLASTIC	EACH	8
INDUCTIVE LOOP DETECTOR	EACH	2
DETECTOR LOOP, TYPE I	FOOT	67
CONFIRMATION BEACON	EACH	2
LIGHT DETECTOR	EACH	2
LIGHT DETECTOR AMPLIFIER	EACH	1
TEMPORARY TRAFFIC SIGNAL INTALLATION	EACH	1
REMOVE EXISTING TRAFFIC SIGNAL EQUIPMENT	EACH	1
REMOVE EXISTING HANDHOLE	EACH	4
REMOVE EXISTING CONCRETE FOUNDATION	EACH	5
EMERGENCY VEHICLE PRIORITY SYSTEM LINE SENSOR CABLE, NO. 20 3/C	FOOT	426
VIDEO DETECTION SYSTEM	EACH	1
FULL-ACTUATED CONTROLLER AND TYPE SUPER P CABINET	EACH	1
SERVICE INSTALLATION - GROUND MOUNTED, METERED	EACH	1
PEDESTRIAN SIGNAL POST, 10 FT.	EACH	1
UNINTERRUPTABLE POWER SUPPLY, SPECIAL	EACH	1
ACCESSIBLE PEDESTRIAN SIGNALS	EACH	8
TEMPORARY TRAFFIC SIGNAL TIMING	EACH	1

• 100% COST TO THE CITY OF BERWYN

TS SHT NO. 10

TS #7940

MODEL: Default
FILE NAME: BERWYN DEPOT DISTRICT STREETScape (13-180)DRAWING StreetscapeCADD Sheets08_34_SIGNAL_MASTARMSIGNS_01.dwg



USER NAME = JuanS	DESIGNED - CCC	REVISED -
PLOT SCALE = 40.0000 ' / in.	DRAWN - CCC	REVISED -
PLOT DATE = 11/6/2021	CHECKED - TWB	REVISED -
	DATE -	REVISED -

STATE OF ILLINOIS
DEPARTMENT OF TRANSPORTATION

MAST ARM STREET NAME SIGNS
AND SCHEDULE OF QUANTITIES
OAK PARK AVENUE AND 34th STREET

SCALE: SHEET 10 OF 11 SHEETS STA. TO STA.

F.A. RTE.	SECTION	COUNTY	TOTAL SHEETS	SHEET NO.
	13-00170-00-R5	COOK	553	369
CONTRACT NO.61H24				
ILLINOIS FED. AID PROJECT				

DATE	
BY	
PLAN	
NO.	
NO.	
NO.	
NO.	
NO.	

DATE	
BY	
PROFILE	
NO.	
NO.	
NO.	
NO.	
NO.	

MODEL: Default
FILE NAME: MBERWYH DEPT DISTRICT STREETScape (13-180)DRAWING StreetscapeCAD - Sheets08_OGDEN_SIGNAL_PLAN_01.dgn

SCHEDULE OF QUANTITIES

QTY	UNIT	DESCRIPTION
24	45	SQ. YD. PAVEMENT REMOVAL AND BITUMINOUS REPLACEMENT, TYPE III
38	22	SQ. YD. PAVEMENT REMOVAL AND PORTLAND CEMENT CONCRETE REPLACEMENT, TYPE III
01	18	SQ. FT. SIGN PANEL - TYPE I
53	6	EACH SIGNAL HEAD, ALUMINUM, 1-FACE, 3-SECTION, MAST ARM MOUNTED
61	4	EACH SIGNAL HEAD, ALUMINUM, 2-FACE, 3-SECTION, BRACKET MOUNTED
22	8	EACH PEDESTRIAN SIGNAL HEAD, ALUMINUM, 1-FACE, BRACKET MOUNTED
01	6	EACH TRAFFIC SIGNAL BACKPLATE
29	4	EACH TRAFFIC SIGNAL POST, FERROUS 14 FT.
01	3	EACH PEDESTRIAN PUSH-BUTTON POST
46	2	EACH STEEL MAST ARM ASSEMBLY AND POLE, 24 FT.
51	2	EACH STEEL MAST ARM ASSEMBLY AND POLE, 34 FT.
25	1	EACH FULL ACTUATED CONTROLLER, 2 PHASES, VOLUME DENSITY FOR ONE PHASE, DIGITAL TIMING, IN TYPE III CABINET

01	8	LIN. FT. PEDESTRIAN PUSHBUTTON
23	510	LIN. FT. GALVANIZED STEEL CONDUIT IN TRENCH 1 1/2"
24	213	LIN. FT. GALVANIZED STEEL CONDUIT IN TRENCH 1 1/2"
25	53	LIN. FT. GALVANIZED STEEL CONDUIT IN TRENCH 2"
26	58	LIN. FT. GALVANIZED STEEL CONDUIT IN TRENCH 2 1/2"
27	21	LIN. FT. GALVANIZED STEEL CONDUIT IN TRENCH 3"
28	37	LIN. FT. GALVANIZED STEEL CONDUIT IN TRENCH 3 1/2"
29	42	LIN. FT. GALVANIZED STEEL CONDUIT IN TRENCH 4"
3	110	LIN. FT. GALVANIZED STEEL CONDUIT, PUSHED 1 1/2"
7	26	LIN. FT. GALVANIZED STEEL CONDUIT, PUSHED 3"
8	79	LIN. FT. GALVANIZED STEEL CONDUIT, PUSHED 3 1/2"
9	232	LIN. FT. ELECTRIC CABLE IN CONDUIT NO. 6 2/C
2	1153	LIN. FT. ELECTRIC CABLE IN CONDUIT NO. 12 2/C
3	565	LIN. FT. ELECTRIC CABLE IN CONDUIT NO. 12 3/C
4	1029	LIN. FT. ELECTRIC CABLE IN CONDUIT NO. 12 5/C
5	580	LIN. FT. ELECTRIC CABLE IN CONDUIT NO. 12 7/C

617046	981	SQ. FT. SIDEWALK REMOVAL AND REPLACEMENT
620023	10	SQ. YD. PAVEMENT REMOVAL AND BITUMINOUS REPLACEMENT, TYPE II
T41603	6	EACH INDUCTION LOOP DETECTOR AMPLIFIER, DIGITAL DESIGN
T41607	2	EACH INDUCTION LOOP DETECTOR AMPLIFIER WITH CALL DELAY, DIGITAL DESIGN
T41801	454	LIN. FT. DETECTOR LOOP
T42002	125	LIN. FT. GALVANIZED STEEL CONDUIT IN TRENCH 1"
T42180	1936	LIN. FT. ELECTRIC CABLE IN CONDUIT NO. 12 2/C, SHIELDED
T43001	980	LIN. FT. TRENCH AND BACKFILL
T41603	4	EACH INDUCTION LOOP DETECTOR AMPLIFIER, DIGITAL DESIGN
T41607	2	EACH INDUCTION LOOP DETECTOR AMPLIFIER WITH CALL DELAY, DIGITAL DESIGN
T41801	380	LIN. FT. DETECTOR LOOP
T42002	69	LIN. FT. GALVANIZED STEEL CONDUIT IN TRENCH 1"
T42180	1936	LIN. FT. ELECTRIC CABLE IN CONDUIT NO. 12 2/C, SHIELDED
T43001	942	LIN. FT. TRENCH AND BACKFILL
617046	981	SQ. FT. SIDEWALK REMOVAL AND REPLACEMENT
620023	6	SQ. YD. PAVEMENT REMOVAL AND BITUMINOUS REPLACEMENT, TYPE II

LEGEND

- ☐ SERVICE INSTALLATION
- ☐ CONTROLLER CABINET
- ☐ DOUBLE HANDHOLE
- ☐ HANDHOLE
- ☐ HEAVY-DUTY HANDHOLE
- ☐ SIGNAL HEAD AND POST
- ☐ MAST ARM ASSEMBLY AND POLE
- ☐ SIGNAL HEAD WITH BACKPLATE
- ☐ UTILITY CO POLE
- ☐ DETECTOR LOOP
- ☐ GALVANIZED STEEL CONDUIT
UPPER NUMERICAL INDICATES LENGTH
"T" INDICATES CONDUIT IN TRENCH
"P" INDICATES CONDUIT PUSHED
"C" INDICATES CONDUITS IN COMMON TRENCH
LOWER NUMERICAL INDICATES SIZE
- ☐ PEDESTRIAN PUSH-BUTTON
- ☐ PEDESTRIAN SIGNAL HEAD
- ☐ SIGN PANEL LOCATION
- ☐ R.O.W. RIGHT OF WAY
- ☐ N.T.S. NOT TO SCALE

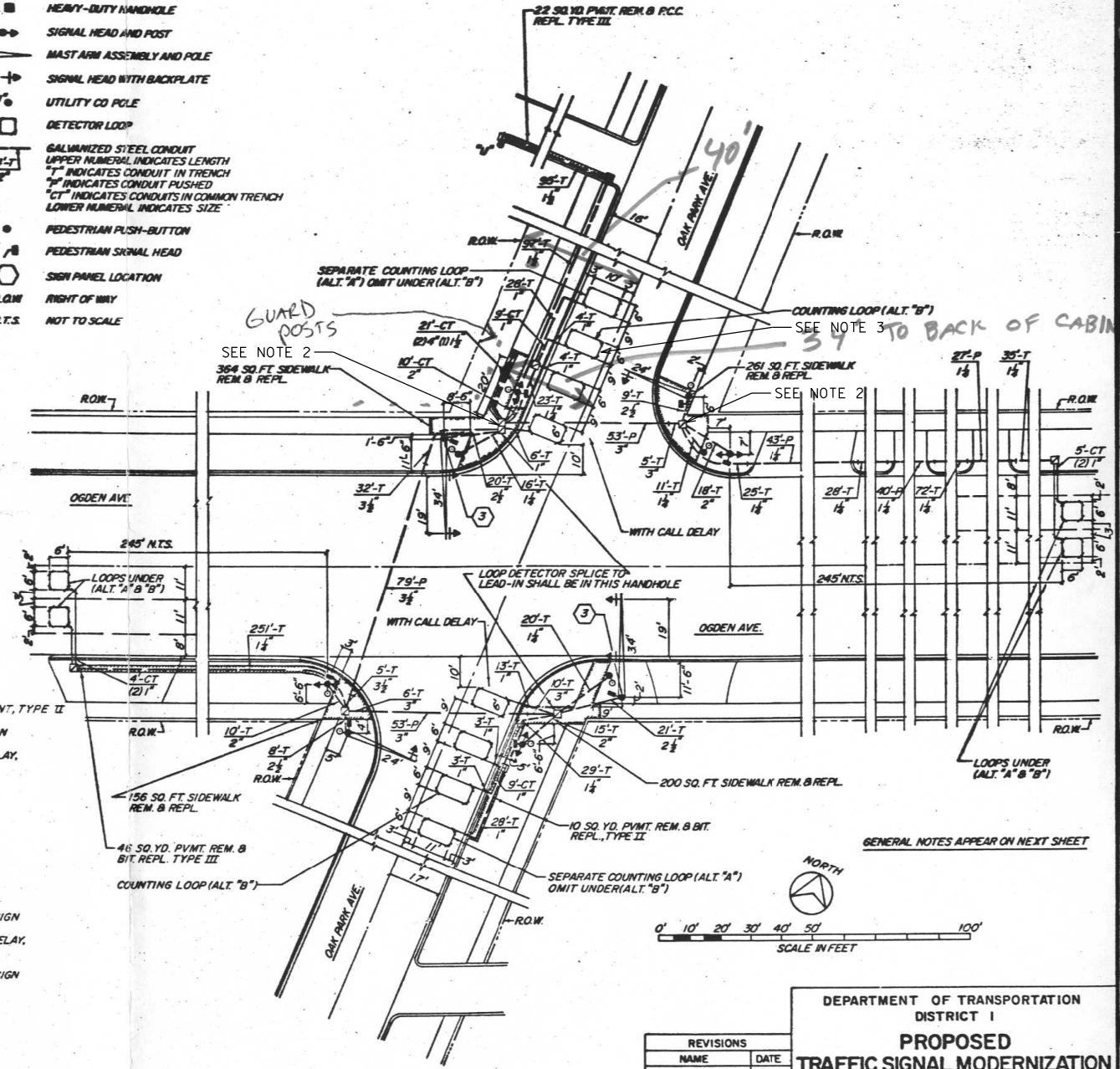

F.A. RTE.	SECTION	COUNTY	TOTAL SHEETS	SHEET NO.
PRJ 1480	718-WRS-01	COOK	82	47
PROJECT P-18-085-01				

RECORD PLAN
(SEE NOTE 1)

DEPARTMENT OF TRANSPORTATION
DISTRICT I
**PROPOSED TRAFFIC SIGNAL MODERNIZATION
OGDEN AVE. & OAK PARK AVE.**

SCALE: 1" = 20'-0"
DATE: _____

DRAWN BY: H.M.
CHECKED BY: H.E.M.

REVISIONS	NAME	DATE

HARMON E. HICKS & ASSOCIATES
9525 SO. 79 TH AVENUE
HICKORY HILLS, ILLINOIS 60457

TS SHT NO. 5

NOTES:

- RECORD TRAFFIC SIGNAL PLAN IS SHOWN FOR INFORMATION ONLY. THE PROPOSED TRAFFIC SIGNAL WORK AT THIS LOCATION INCLUDES REPLACEMENT OF THE EXISTING LOOP DETECTORS AND ADJUSTMENT OF THE EXISTING HANDHOLES.
- ADJUST THE FOLLOWING HANDHOLES TO MATCH THE PROPOSED FINISHED GRADE: HANDHOLE IN NORTHEAST CORNER, DOUBLE HANDHOLE IN NORTHWEST CORNER. THIS WORK SHALL BE PAID AS "HANDHOLE TO BE ADJUSTED".
- INSTALL DETECTOR LOOPS ON THE NORTH LEG OF OAK PARK AVENUE (SOUTHBOUND APPROACH) IN ACCORDANCE WITH THE RECORD PLAN, CONNECTING TO EXISTING LEAD-IN CABLES.

SCHEDULE OF QUANTITIES

ITEM DESCRIPTION	UNIT	QUANTITY
HANDHOLE TO BE ADJUSTED	EACH	2
DETECTOR LOOP, TYPE I	FOOT	140

TS #5520



USER NAME = JuanS	DESIGNED - CCC	REVISED -
PLOT SCALE = 40,0000 "/> <td>DRAWN - CCC</td> <td>REVISED -</td>	DRAWN - CCC	REVISED -
PLOT DATE = 11/6/2021	CHECKED - TWB	REVISED -
	DATE -	REVISED -

STATE OF ILLINOIS
DEPARTMENT OF TRANSPORTATION

TRAFFIC SIGNAL PLAN
OAK PARK AVENUE AND OGDEN AVENUE

SCALE: SHEET 11 OF 11 SHEETS STA. TO STA.

F.A. RTE.	SECTION	COUNTY	TOTAL SHEETS	SHEET NO.
	13-00170-00-R5	COOK	553	370
CONTRACT NO. 61H24				
ILLINOIS FED. AID PROJECT				

PLAN	SURVEYED	DATE
	PLOTTED	
	ALIGNMENT CHECKED	
	STRUCTURE NOTATIONS CHECKED	
	CADD FILE NAME	
	NO.	
	BY	
	DATE	

PROFILE	SURVEYED	DATE
	PLOTTED	
	GRADES CHECKED	
	STRUCTURE NOTATIONS CHECKED	
	CADD FILE NAME	
	NO.	
	BY	
	DATE	

MODEL: Default
FILE NAME: MBERWYN DEPOT DISTRICT STREETScape (13-180)DRAWINGStreetscapeCADD SheetsRFB_RRFB_01.dgn

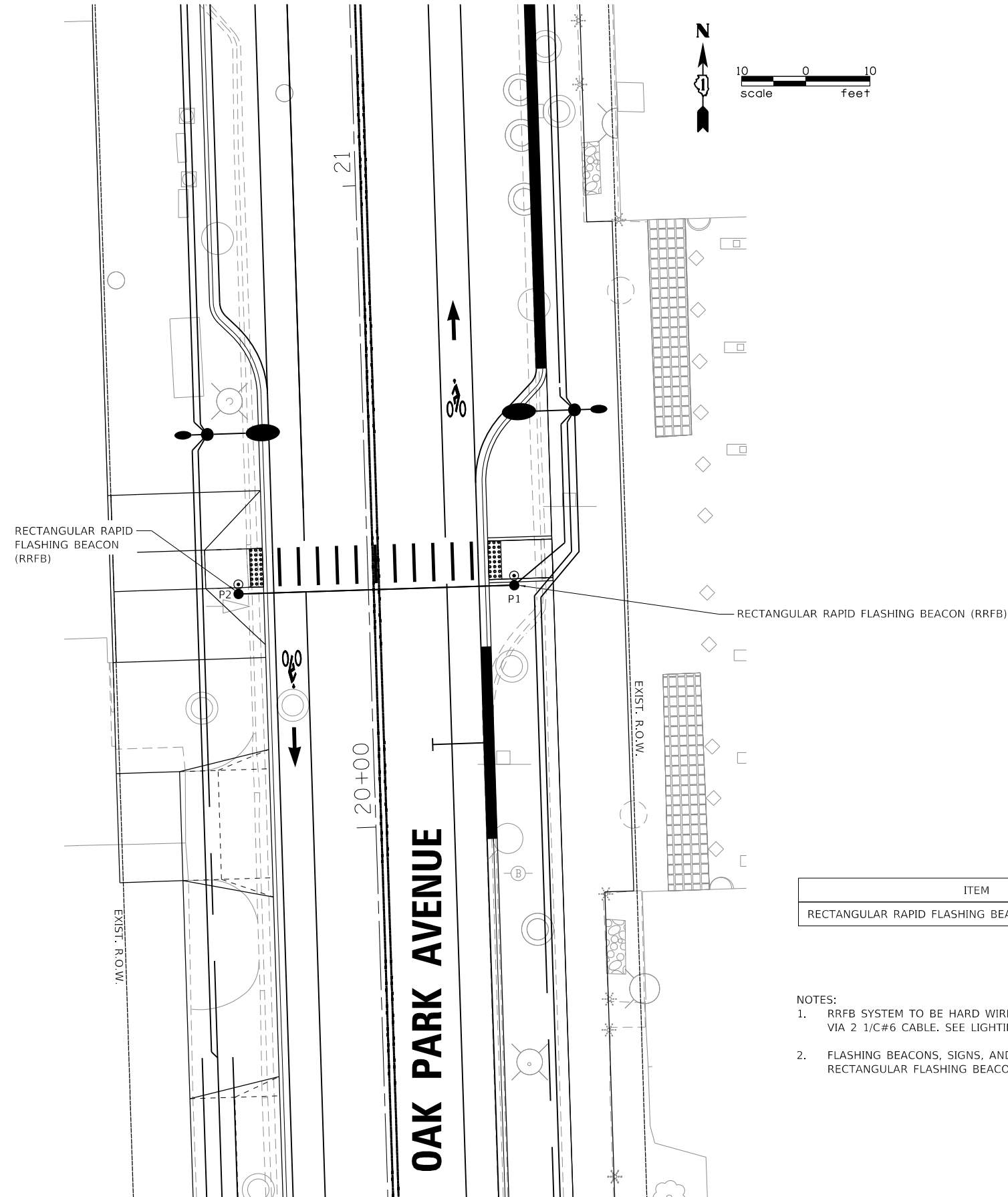

ITEM	UNIT	QUANTITY
RECTANGULAR RAPID FLASHING BEACON ASSEMBLY (COMPLETE)	EACH	2

- NOTES:
- RRFB SYSTEM TO BE HARD WIRED TO LIGHTING CONTROLLER FOR AC POWER VIA 2 1/C#6 CABLE. SEE LIGHTING PLANS FOR ADDITIONAL INFORMATION.
 - FLASHING BEACONS, SIGNS, AND PUSH BUTTONS ARE INCLUDED IN "RAPID RECTANGULAR FLASHING BEACON ASSEMBLY (COMPLETE)".

POSTS				
POLE I.D.	STATION	OFFSET	POST TYPE/MOUNTING TYPE	FOUNDATION
P1	20+37	22.75' RT	RRFB MOUNTED TO POLE	TYPE A, 24" DIA. 3'
P2	20+37	20.25' LT	RRFB MOUNTED TO POLE	TYPE A, 24" DIA. 3'

OPERATION NOTES

PATTERN: DURING EACH FLASHING PERIOD ONE INDICATION SHALL EMIT TWO RADIO PULSES OF LIGHT AND THE OTHER INDICATION SHALL EMIT THREE RAPID PULSES OF LIGHT. THE PATTERN THEN SWITCHES BETWEEN THE INDICATIONS FOR THE NEXT PERIOD.

UPON PEDESTRIAN ACTIVATION ALL RRFB UNITS SHALL BECOME ACTIVE.



- DARK UNTIL ACTIVATED
- 70 TO 80 PERIODS OF FLASHING PER MINUTE. (25 SECONDS)
- DARK AGAIN UNTIL ACTIVATED.

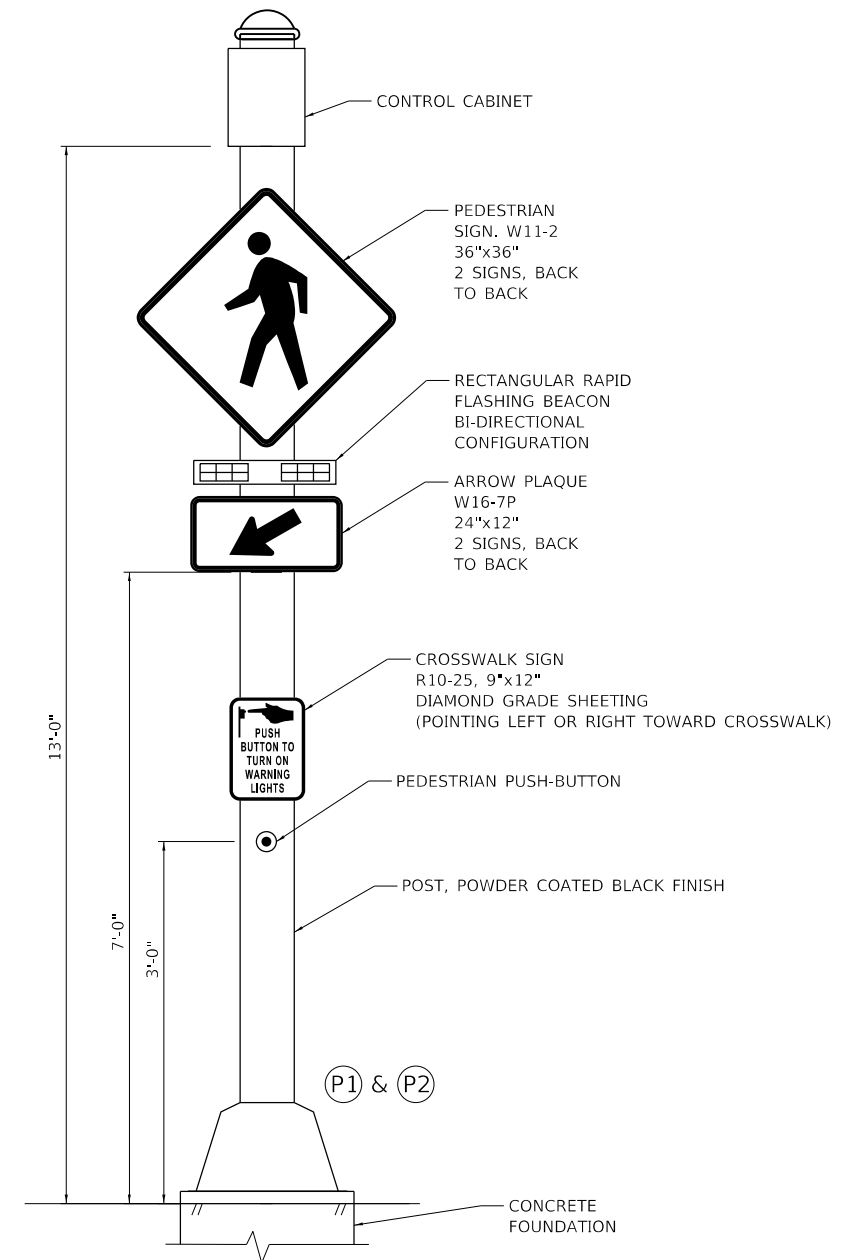

RECTANGULAR RAPID FLASHING BEACON MOUNTING DETAIL
NOT TO SCALE



USER NAME = JuanS	DESIGNED -	REVISED -
PLOT SCALE = 20.0000' / in.	DRAWN -	REVISED -
PLOT DATE = 11/6/2021	CHECKED - TWB	REVISED -
	DATE -	REVISED -

**STATE OF ILLINOIS
DEPARTMENT OF TRANSPORTATION**

**BERWYN DEPOT DISTRICT STREETScape
RECTANGULAR RAPID FLASHING BEACON DETAIL**

SCALE: SHEET 1 OF 1 SHEETS STA. TO STA.

F.A. RTE.	SECTION	COUNTY	TOTAL SHEETS	SHEET NO.
	13-00170-00-RS	COOK	553	371
CONTRACT NO.61H24				
ILLINOIS FED. AID PROJECT				

ELECTRICAL NOTES

PART 1: GENERAL

A. DESCRIPTION

PROVIDE ALL REQUIREMENTS AND CRITERIA FOR SAFETY AND RELIABILITY TO FURNISH AND INSTALL COMPLETE OPERATING ELECTRICAL SYSTEM, INCLUDING MATERIALS, LABOR, NECESSARY EQUIPMENT AS HEREIN SPECIFIED, COMPLY WITH LOCAL CODES, NATIONAL ELECTRICAL CODE, IDOT AND ALL APPLICABLE CODES AND STANDARDS. THE EQUIPMENT AND INSTALLATION SHALL CONFIRM WITH THE STANDARD SPECIFICATIONS FOR THE ROAD AND BRIDGE CONSTRUCTION OF THE ILLINOIS DEPARTMENT OF TRANSPORTATION, INCLUDING LATEST REVISION AND SUPPLEMENTAL SPECIFICATIONS, AS WELL AS THE SPECIAL PROVISIONS.

B. SCOPE OF WORK

- CONTRACTOR SHALL FURNISH, INSTALL, AND TEST COMPLETE STREET LIGHTING SYSTEM WITH ALL LIGHTING POLES, LUMINARIES, FOUNDATIONS, LIGHTING CONTROL CABINET, CONDUITS, HANGERS, SUPPORTS, DEVICES, WIRING, ETC., REQUIRED FOR A COMPLETE AND OPERATIONAL INSTALLATION. AFTER INSTALLATION, CONTRACTOR SHALL COMPLETELY TEST ALL COMPONENTS IN COMPLIANCE WITH IDOT STANDARDS TO ENSURE COMPLETE FUNCTIONAL INSTALLATION.
- THE WORK SHALL BE PERFORMED IN ACCORDANCE WITH THE RULES AND REGULATIONS SET FORTH IN THE LOCAL GOVERNING CODE. THE WORK SHALL ALSO MEET THE LAWS AND ORDINANCE REQUIRED BY THOSE AGENCIES HAVING JURISDICTION.
- CONTRACTOR SHALL VISIT THE SITE AND MAKE HIMSELF THOROUGHLY FAMILIAR WITH THE EXISTING CONDITIONS. PRIOR TO SUBMITTING THE PROPOSAL, INCLUDE ANY RELOCATION AND/OR ALTERATIONS TO THE EXISTING ELECTRICAL SYSTEM, COMPONENTS OR EQUIPMENT REQUIRED TO ACCOMMODATE THE NEW CONSTRUCTION.
- CONTRACTOR SHALL OBTAIN ALL PERMITS REQUIRED TO PERFORM HIS WORK. PREPARE AND SUBMIT TO THE AUTHORITIES ANY AND ALL DATA, DRAWINGS AND DETAILS REQUIRED FOR APPROVAL BEFORE COMMENCING THE INSTALLATION.
- PROVIDE TEMPORARY LIGHTING PRIOR TO START OF REMOVAL OF EXISTING LIGHTING SYSTEM. REMOVE EXISTING LIGHTING POLES AND EXISTING WIRING. MAINTAIN EXISTING LIGHTING CABINETS AND CONNECT TEMPORARY LIGHTING TO EXISTING CABINETS. AFTER INSTALLATION OF PROPOSED NEW LIGHTING, REMOVE TEMPORARY LIGHTING. ENSURE LIGHTING IS MAINTAINED DURING CONSTRUCTION AND ENSURE PHASING IS COORDINATED TO MAINTAIN LIGHTING AT ALL TIME.
- CONTRACTOR SHALL COORDINATE WORK WITH ALL TRADES AND AVOID CONFLICT AND DELAYS.
- NOTIFY THE ENGINEER IN WRITING OF ANY DISCREPANCIES BETWEEN THE EXISTING CONDITIONS AND THE NEW WORK. LACK OF NOTIFICATION SHALL INDICATE THAT NO DISCREPANCIES OR CONFLICTS EXIST.
- ALL LIGHT POLES SHALL BE NON-BREAKAWAY TYPE.
- CONTRACTOR SHALL COORDINATE WORK WITH UTILITY COMPANIES, INCLUDING ELECTRIC, WATER, GAS, SEWER, CABLE, ETC.
- RIGID STEEL CONDUIT SHALL BE PUSHED UNDER STREET OR DRIVEWAY AND EXTENDED 3'-0" ON EACH SIDE.
- AS PART OF THIS WORK, OWNER SHALL HAVE FIRST SALVAGE RIGHTS TO ANY ITEM REMOVED AS PART OF THIS PROJECT. DISPOSE OF ALL OTHERS. ANY UNUSED EQUIPMENT OR WIRING WILL NOT BE ALLOWED TO BE ABANDONED IN PLACE.
- RED TAPE OR MARKING SHALL BE 10" BELOW GRADE TO MARK ELECTRICAL CONDUIT ROUTING.
- AFTER CONSTRUCTION OF TEMPORARY LIGHTING SYSTEM (INCLUDING OPERATION OF TEMP SYSTEM), REMOVE OLD LIGHTING POLES, FOUNDATION AND WIRING. ANY UNUSED WIRING, LIGHTING POLES, FOUNDATION AND CONDUIT SYSTEM WILL NOT BE ALLOWED TO BE ABANDONED IN PLACE.
- THE CONTRACTOR SHALL BE RESPONSIBLE FOR DAMAGE INCURRED IN ANY AREA OF THE PROJECT SUCH AS PAVEMENT, DRIVEWAYS AND SIDEWALKS AND SHALL RESTORE THEM TO THEIR ORIGINAL CONDITION AS DIRECTED BY THE ENGINEER. LANDSCAPED AREAS SHALL BE RESTORED AND DAMAGED PLANT MATERIALS REPLACED TO THE SATISFACTION OF THE ENGINEER.
- LIGHTING POLES SHALL BE LOCATED TO PROVIDE UNOBSTRUCTED ACCESS TO PEDESTRIANS AND SHALL MEET ADA REQUIREMENTS.
- THE CONTRACTOR IS RESPONSIBLE TO IDENTIFY ALL UNDERGROUND AND OVERHEAD UTILITY CONFLICTS AND ENSURE ADEQUATE CLEARANCES BETWEEN UTILITIES AND NEW LIGHTING SYSTEM.
- GROUND ROD MATERIAL AND INSTALLATION IS INCLUDED AS PART OF THE ELECTRICAL EQUIPMENT AND/OR POLE FOUNDATION PAY ITEMS. REFER TO ELECTRICAL DETAILS OF CABINETS AND/OR POLE FOUNDATION FOR MORE INFORMATION.
- TEMPORARY POLES SHALL BE SET BACK A MINIMUM OF 7FT FROM FACE OF CURB.
- COMPLY WITH NEC ARTICLE 225-18 FOR OVERHEAD ELECTRICAL CABLES REQUIRED CLEARANCES.
- THE LAYOUT OF THE TEMPORARY EQUIPMENT WILL VARY BASED ON FIELD CONDITIONS. STAGING, UTILITY IMPACTS, AND THE ELECTRIC SERVICE LOCATION AS COORDINATED WITH THE ELECTRIC UTILITY. THE CONTRACTOR SHALL SUBMIT A PLAN INDICATING THE SETTING OF POLES, TRAFFIC SIGNALS, AND COMBINED SERVICE. THIS PLAN MUST BE APPROVED BY THE ENGINEER BEFORE ANY POLES ARE PLACED.

- TEMPORARY LIGHTING WILL BE CONTROLLED FROM EXISTING LIGHTING CABINET TIME CLOCK AND SHALL RUN FROM DUSK TO DAWN.
 - THE CONTRACTOR SHALL SPLICE AERIAL CABLE AT THE LIGHT POLE USING HEAT SHRINKABLE CAPS WITH THE FACTORY APPLIED WATERPROOF SEALANT OR AN APPROVED UL LISTED AERIAL TAP DEVICE.
- C. GUARANTEE**
- GUARANTEE IN WRITING ALL ELECTRICAL EQUIPMENT FOR A PERIOD OF ONE YEAR FOLLOWING OF SUBSTANTIAL COMPLETION. STATE THE ADDITIONAL AMOUNT FOR A TEN YEAR FULL GUARANTEE AND FULL MAINTENANCE CONTRACT OF ELECTRICAL SYSTEM.
 - ALL APPARATUS SHALL BE BUILT AND INSTALLED SO AS TO DELIVER THE FULL RATED CAPACITY AT THE EFFICIENCY FOR WHICH IT WAS DESIGNED.

D. CONSTRUCTION PHASE SUBMITTALS

SUBMIT SHOP DRAWINGS TO THE ENGINEER FOR APPROVAL. PREPARE AND PROVIDE THE ENGINEER WITH A COMPLETE SET OF CIRCUITED "RECORD" DRAWINGS AT PROJECT COMPLETION. SUCH DRAWINGS SHALL BE SUBMITTED ON A CLEAR AND LEGIBLE REPRODUCIBLE FORM.

PART 2: PRODUCTS

A. QUALITY LEVEL

ALL MATERIAL AND EQUIPMENT USED FOR THIS PROJECT SHALL BE UL LISTED AND APPROVED FOR THE INTENDED APPLICATIONS UNLESS OTHERWISE NOTED.

B. MATERIAL

- UNIT DUCT SHALL BE TYPE MC 600 VOLT, EPR RATED INSULATION, PVC JACKET, STEEL INTERLOCK ARMOR, COPPER CONDUCTORS AND COLOR CODED.
- SITE LIGHTING BRANCH CIRCUITS SHALL BE #4 AWG MINIMUM, UNLESS OTHERWISE NOTED. CONTROL WIRING SHALL BE #14 AWG MINIMUM.

PART 3: EXECUTION

- PROVIDE A COMPLETE PROPERLY OPERATING SYSTEM FOR EACH ITEM OF EQUIPMENT CALLED FOR UNDER THESE NOTES. INSTALL IN ACCORDANCE WITH THE EQUIPMENT MANUFACTURER'S INSTRUCTIONS, THE BEST INDUSTRY PRACTICES AND UNDER COMPETENT SUPERVISION AT ALL TIMES.
- PRIOR TO INSPECTION TO DETERMINE SUBSTANTIAL COMPLETION, THE CONTRACTOR SHALL OPERATE ALL ELECTRICAL SYSTEMS TO DEMONSTRATE THAT THE INSTALLATION AND PERFORMANCE OF THE SYSTEM CONFORM TO THE REQUIREMENTS SPECIFIED ABOVE AND ON THE DRAWINGS.

DEMOLITION NOTES

- DISCONNECT AND REMOVE WIRING FOR REMOVED LIGHTING POLES TO POINT OF SOURCE. THIS INCLUDES FOUNDATION AND ANY ASSOCIATED ITEMS. REMOVE WIRING TO CABINET.
- COORDINATE REMOVAL OF EXISTING POLES WITH CITY ENGINEER. ENSURE CONTINUATION OF FEEDER FOR EXISTING POLES TO REMAIN.

POLE IDENTIFICATION

- [C]** LIGHTING CONTROL CABINET NUMBER
- [B]** CIRCUIT NUMBER
- [1]** POLE NUMBER OF THE CIRCUIT

- ALL POLES SHALL BE OFFSET 4 FT FROM BACK OF CURB TO CENTERLINE OF POLE, UNLESS ROADWAY HAS BUMPOUTS
- ALL POLES IN BUMP-OUT AREAS SHALL BE OFFSET FROM BACK OF CURB TO CENTERLINE OF POLE AS REQUIRED TO BE IN LINE WITH OTHER POLES
- ALL POLES SHALL HAVE THE SAME OFFSET FROM THE ROADWAY CENTERLINE TO MAINTAIN VISUAL ALIGNMENT
- NEW FOUNDATION AND POLES SHALL BE LOCATED AWAY FROM ANY EXISTING UTILITIES. CONTRACTOR SHALL IDENTIFY ALL UTILITIES AND DIG BY HAND TO EXPOSE UTILITY LINES. FINAL EXACT LOCATION OF FOUNDATION AND POLE SHALL BE COORDINATED AND APPROVED PRIOR TO INSTALLATION.
- POLES TO MEET AASHTO AND SHALL BE DOMESTIC STEEL MANUFACTURED

RECEPTACLE POLE IDENTIFICATION

- [CA-1]** RECEPTACLE CONTROLLER CABINET NUMBER
- [F]** CIRCUIT NUMBER
- [1]** POLE NUMBER OF THE CIRCUIT

LEGEND

- EXISTING LIGHT POLE
- EXISTING LIGHT POLE AND FOUNDATION TO BE REMOVED
- EXISTING LIGHT WITH PEDESTRIAN LIGHT AND FOUNDATION TO BE REMOVED
- PROPOSED ROADWAY LIGHT POLE WITH PEDESTRIAN LIGHT
- PROPOSED HANDHOLE
- PROPOSED RECEPTACLE CONTROLLER
- EXISTING LIGHTING CONTROLLER
-
-
-
-
-
-
-
-
-
-
-
-

PROPOSED LIGHTING UNIT SCHEDULE											
	TAG	DESCRIPTION	MANUFACTURER	LAMPS		INPUT WATTS	INPUT AMPS	POLE & BASE	MOUNTING	VOLT	REMARKS
				NO.	TYPE						
	F1A	(TYPE F1A-FLAG) 1A-1527LED-FG-HS-HB-24L30T3-MDL014-CAS12/1AM-MS805LED-16L30T2-MDL016-SV1-480PM (16'AG)/9230SRTF-16SF-FH-RPBP/BK 30' ABOVE GRADE ROADWAY FIXTURE-12' ARM, 16' ABOVE GRADE PED FIXTURE-1.0' ARM / 30' POLE / WITH FLAGHOLDER	STERNBERG	1	LED	180	.75	POLE & BASE	REFER TO DETAIL	240	
	F1B	(TYPE F1B-BANNER)1A-1527RLED-FG-HS-HB-24L30T3-MDL014-CAS12/1AM-MS805LED-16L30T2-MDL016-SV1-480PM(16'AG)/9230SRTF-16SF-BDBA-RPBP/BK 30' ABOVE GRADE ROADWAY FIXTURE 12' ARM, 16' ABOVE GRADE PED FIXTURE-1.0' ARM / 30' POLE / WITH BANNER ARMS	STERNBERG	1	LED	180	.75	POLE & BASE	REFER TO DETAIL	240	
	F2A	(TYPE F2A-FLAG) 1A-1527RLED-FG-HS-HB-24L30T3-MDL018- CAS6/1AM-MS805LED-16L30T2-MDL016-SV1-480PM(16'AG)/9230SRTF-16SF-FH-RPBP/BK 30' ABOVE GRADE ROADWAY FIXTURE 8' ARM, 16' ABOVE GRADE PED FIXTURE-1.0' ARM / 30' POLE / WITH FLAGHOLDER	STERNBERG	1	LED	180	.75	POLE & BASE	REFER TO DETAIL	240	
	F2B	(TYPE F2B-BANNER)1A-1527RLED-FG-HS-HB-24L30T3-MDL018- CAS6/1AM-MS805LED-16L30T2-MDL016-SV1-480PM(16'AG)/9230SRTF-16SF-BDBA-RPBP/BK 30' ABOVE GRADE ROADWAY FIXTURE 8' ARM, 16' ABOVE GRADE PED FIXTURE-1.0' ARM / 30' POLE / WITH BANNER ARMS	STERNBERG	1	LED	180	.75	POLE & BASE	REFER TO DETAIL	240	

PLAN	SURVEYED	DATE
NOTE BOOK	PLOTTED	
NO.	ALIGNED	
	CHECKED	
	FILE NAME	
	FILE NO.	

PROFILE	SURVEYED	DATE
NOTE BOOK	GRADES CHECKED	
NO.	STRUCTURE NOTATION	
	CHANGED	

MODEL: Default
FILE NAME: MBERWYN DEPOT DISTRICT STREETScape (13-180)DRAWING Streetscape CADD Sheets(BB_Electrical)1.dgn



USER NAME = JuanS	DESIGNED -	REVISED -
PLOT SCALE = 2,000' / in.	DRAWN -	REVISED -
PLOT DATE = 11/6/2021	CHECKED - TWB	REVISED -
	DATE -	REVISED -

**STATE OF ILLINOIS
DEPARTMENT OF TRANSPORTATION**

BERWYN DEPOT DISTRICT STREETScape ELECTRICAL NOTES, LEGEND, AND ELECTRICAL LOAD SCHEDULE			
SCALE:	SHEET 1	OF 2	SHEETS
STA. 5001+00	TO STA. 5011+00		

F.A. RTE.	SECTION	COUNTY	TOTAL SHEETS	SHEET NO.
	13-00170-00-RS	COOK	553	372
CONTRACT NO.61H24				
ILLINOIS		FED. AID PROJECT		

LIGHTING

VOLTAGE DROP CALCULATION FOR CABINET C1					
PROJECT	HARRISON		LOCATION	LYMAN	
CABINET	C1		CABLE SIZE	4-1/C NO.4 & 1-1/C NO.6	
CIRCUIT	A		CONDUCTOR	COPPER	
SYSTEM VOLTAGE	240V		LUMINAIRE VOLTAGE	240V	
NO. OF LUMINAIRES	CURRENT/LUMINAIRE	DISTANCE	2X	RESISTIVITY	VOLTAGE DROP
4	3.25A	517FT	2	0.321/1000	1.08V
3	0.75A	303FT	2	0.321/1000	0.146V
2	0.75A	323FT	2	0.321/1000	0.156V
1	3.25A	371FT	2	0.321/1000	0.77V
TOTAL					2.152V

TOTAL VOLTAGE DROP/ SYSTEM VOLTAGE =0.90%

VOLTAGE DROP CALCULATION FOR CABINET C1					
PROJECT	HARRISON		LOCATION	LYMAN	
CABINET	C1		CABLE SIZE	4-1/C NO.4 & 1-1/C NO.6	
CIRCUIT	B		CONDUCTOR	COPPER	
SYSTEM VOLTAGE	240V		LUMINAIRE VOLTAGE	240V	
NO. OF LUMINAIRES	CURRENT/LUMINAIRE	DISTANCE	2X	RESISTIVITY	VOLTAGE DROP
4	3.25A	377FT	2	0.321/1000	0.786V
3	0.75A	67FT	2	0.321/1000	0.03V
2	3.25A	551FT	2	0.321/1000	1.15V
1	0.75A	236FT	2	0.321/1000	0.076V
TOTAL					2.076V

TOTAL VOLTAGE DROP/ SYSTEM VOLTAGE =0.865%

VOLTAGE DROP CALCULATION FOR CABINET C1					
PROJECT	HARRISON		LOCATION	LYMAN	
CABINET	C1		CABLE SIZE	4-1/C NO.4 & 1-1/C NO.6	
CIRCUIT	C		CONDUCTOR	COPPER	
SYSTEM VOLTAGE	240V		LUMINAIRE VOLTAGE	240V	
NO. OF LUMINAIRES	CURRENT/LUMINAIRE	DISTANCE	2X	RESISTIVITY	VOLTAGE DROP
4	0.75A	580FT	2	0.321/1000	0.28V
3	0.75A	350FT	2	0.321/1000	0.17V
2	0.75A	412FT	2	0.321/1000	0.20V
1	0.75A	102FT	2	0.321/1000	0.05V
TOTAL					0.7V

TOTAL VOLTAGE DROP/ SYSTEM VOLTAGE =0.30%

VOLTAGE DROP CALCULATION FOR CABINET C1					
PROJECT	HARRISON		LOCATION	LYMAN	
CABINET	C1		CABLE SIZE	4-1/C NO.4 & 1-1/C NO.6	
CIRCUIT	D		CONDUCTOR	COPPER	
SYSTEM VOLTAGE	240V		LUMINAIRE VOLTAGE	240V	
NO. OF LUMINAIRES	CURRENT/LUMINAIRE	DISTANCE	2X	RESISTIVITY	VOLTAGE DROP
5	0.75A	510FT	2	0.321/1000	0.25V
4	0.75A	215FT	2	0.321/1000	0.103V
3	0.75A	854FT	2	0.321/1000	0.41V
2	0.75A	572FT	2	0.321/1000	0.28V
1	0.75A	240FT	2	0.321/1000	0.12V
TOTAL					1.163V

TOTAL VOLTAGE DROP/ SYSTEM VOLTAGE =0.50%

SAMPLE FOR OUTLET CIRCUIT

VOLTAGE DROP CALCULATION FOR CABINET C1					
PROJECT	HARRISON		LOCATION	LYMAN	
CABINET	C1		CABLE SIZE	2-1/C NO.4 & 1-1/C NO.6	
CIRCUIT	G		CONDUCTOR	COPPER	
SYSTEM VOLTAGE	240V		OUTLET VOLTAGE	120V	
NO. OF OUTLETS	CURRENT/OUTLET	DISTANCE	2X	RESISTIVITY	VOLTAGE DROP
5	1.7A	699FT	2	0.321/1000	0.76V
4	1.7A	551FT	2	0.321/1000	0.60V
3	1.7A	396FT	2	0.321/1000	0.43V
2	1.7A	236FT	2	0.321/1000	0.25V
1	1.7A	71FT	2	0.321/1000	0.08V
TOTAL					2.12V

TOTAL VOLTAGE DROP/ SYSTEM VOLTAGE =1.76%

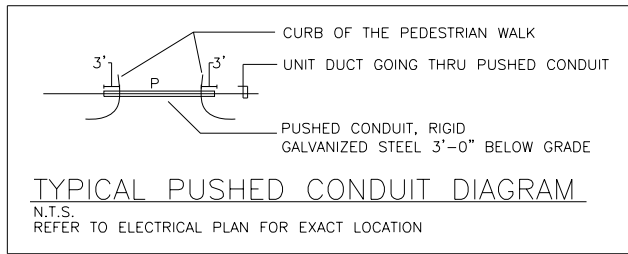

TYPICAL PUSHED CONDUIT DIAGRAM
N.T.S.
REFER TO ELECTRICAL PLAN FOR EXACT LOCATION

LIGHTING

VOLTAGE DROP CALCULATION FOR CABINET C2					
PROJECT	HARRISON		LOCATION	HARVEY	
CABINET	C2		CABLE SIZE	4-1/C NO.4 & 1-1/C NO.6	
CIRCUIT	A		CONDUCTOR	COPPER	
SYSTEM VOLTAGE	240V		LUMINAIRE VOLTAGE	240V	
NO. OF LUMINAIRES	CURRENT/LUMINAIRE	DISTANCE	2X	RESISTIVITY	VOLTAGE DROP
5	3.25A	1098FT	2	0.321/1000	2.29V
4	0.75A	480FT	2	0.321/1000	0.23V
3	0.75A	216FT	2	0.321/1000	0.104V
2	3.25A	792FT	2	0.321/1000	1.65V
1	0.75A	121FT	2	0.321/1000	0.06V
TOTAL					4.334V

TOTAL VOLTAGE DROP/ SYSTEM VOLTAGE =1.81%

VOLTAGE DROP CALCULATION FOR CABINET C2					
PROJECT	HARRISON		LOCATION	HARVEY	
CABINET	C1		CABLE SIZE	4-1/C NO.4 & 1-1/C NO.6	
CIRCUIT	B		CONDUCTOR	COPPER	
SYSTEM VOLTAGE	240V		LUMINAIRE VOLTAGE	240V	
NO. OF LUMINAIRES	CURRENT/LUMINAIRE	DISTANCE	2X	RESISTIVITY	VOLTAGE DROP
4	0.75A	643FT	2	0.321/1000	0.31V
3	3.25A	633FT	2	0.321/1000	1.32V
2	0.75A	30FT	2	0.321/1000	0.014V
1	3.25A	288FT	2	0.321/1000	0.60V
TOTAL					2.244V

TOTAL VOLTAGE DROP/ SYSTEM VOLTAGE =0.94%

TEMP. LIGHTING (SAMPLE FOR SIDE OF A CABINET)

VOLTAGE DROP CALCULATION FOR CABINET C1					
PROJECT	STANLEY		LOCATION	LYMAN	
CABINET	C1		CABLE SIZE	2-1/C NO.2 & 1-1/C NO.2	
CIRCUIT	A		CONDUCTOR	COPPER	
SYSTEM VOLTAGE	480/240V		LUMINAIRE VOLTAGE	240V	
NO. OF LUMINAIRES	CURRENT/LUMINAIRE	DISTANCE	2X	RESISTIVITY	VOLTAGE DROP
6	0.70A	307FT	2	0.1563/1000	0.68V
5	0.70A	322FT	2	0.1563/1000	0.59V
4	0.70A	357FT	2	0.1563/1000	0.52V
3	0.70A	302FT	2	0.1563/1000	0.33V
2	0.70A	342FT	2	0.1563/1000	0.25V
1	0.70A	40FT	2	0.1563/1000	0.01V
TOTAL					2.38V

TOTAL VOLTAGE DROP/ SYSTEM VOLTAGE =0.99%

VOLTAGE DROP CALCULATION FOR CABINET C2					
PROJECT	HARRISON		LOCATION	HARVEY	
CABINET	C2		CABLE SIZE	4-1/C NO.4 & 1-1/C NO.6	
CIRCUIT	C		CONDUCTOR	COPPER	
SYSTEM VOLTAGE	240V		LUMINAIRE VOLTAGE	240V	
NO. OF LUMINAIRES	CURRENT/LUMINAIRE	DISTANCE	2X	RESISTIVITY	VOLTAGE DROP
4	0.75A	600FT	2	0.321/1000	0.29V
3	0.75A	364FT	2	0.321/1000	0.18V
2	0.75A	464FT	2	0.321/1000	0.22V
1	0.75A	152FT	2	0.321/1000	0.073V
TOTAL					0.763V

TOTAL VOLTAGE DROP/ SYSTEM VOLTAGE =0.32%

VOLTAGE DROP CALCULATION FOR CABINET C2					
PROJECT	HARRISON		LOCATION	HARVEY	
CABINET	C2		CABLE SIZE	4-1/C NO.4 & 1-1/C NO.6	
CIRCUIT	D		CONDUCTOR	COPPER	
SYSTEM VOLTAGE	240V		LUMINAIRE VOLTAGE	240V	
NO. OF LUMINAIRES	CURRENT/LUMINAIRE	DISTANCE	2X	RESISTIVITY	VOLTAGE DROP
4	0.75A	758FT	2	0.321/1000	0.37V
3	0.75A	511FT	2	0.321/1000	0.25V
2	0.75A	74FT	2	0.321/1000	0.04V
1	0.75A	266FT	2	0.321/1000	0.13V
TOTAL					0.79V

TOTAL VOLTAGE DROP/ SYSTEM VOLTAGE =0.33%

TEMP LIGHTING UNIT SCHEDULE

	TAG	DESCRIPTION	MANUFACTURER	CATALOG NUMBER	NO.	LAMPS TYPE	INPUT WATTS	INPUT AMPS	POLE & BASE	MOUNTING	VOLT	REMARKS
	TL	TEMPORARY LED ROADWAY LIGHTING	AEL-AUTOBAHN SERIES	ATBM-P60-MVOLT-R3-3K SERIES	1	LED	168	0.70	60FT WOOD POLE, WITH 15 MA	REFER TO DETAIL	240	
	TL	TEMPORARY LED ROADWAY LIGHTING	VISIONAIRE LIGHTING	RLX-1T3-80LC-7-3K SERIES	1	LED	168	0.70	60FT WOOD POLE, WITH 15 MA	REFER TO DETAIL	240	

DATE	
BY	
PLAN	
NO.	

DATE	
BY	
PROFILE	
NO.	

MODEL: Default
FILE NAME: MBERWYN DEPOT DISTRICT STREETScape (13-180)DRAWING Streetscape-CADD_Sheets08_Electrical.dwg



USER NAME = JuanS	DESIGNED -	REVISED -
PLOT SCALE = 2,0000' / in.	DRAWN -	REVISED -
PLOT DATE = 11/6/2021	CHECKED - TWB	REVISED -
	DATE -	REVISED -

STATE OF ILLINOIS
DEPARTMENT OF TRANSPORTATION

BERWYN DEPOT DISTRICT STREETScape
VOLTAGE DROP TABLES

SCALE: _____ SHEET 2 OF 2 SHEETS STA. 5011+00 TO STA. 5022+00

F.A. RTE.	SECTION	COUNTY	TOTAL SHEETS	SHEET NO.
	13-00170-00-R5	COOK	553	373
CONTRACT NO. 61H24				
ILLINOIS FED. AID PROJECT				

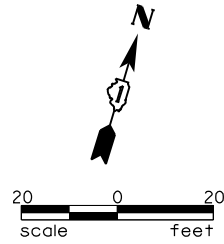

NOTE:
EXISTING LIGHTING TO BE REMOVED AFTER INSTALLATION AND OPERATION OF TEMPORARY LIGHTING.

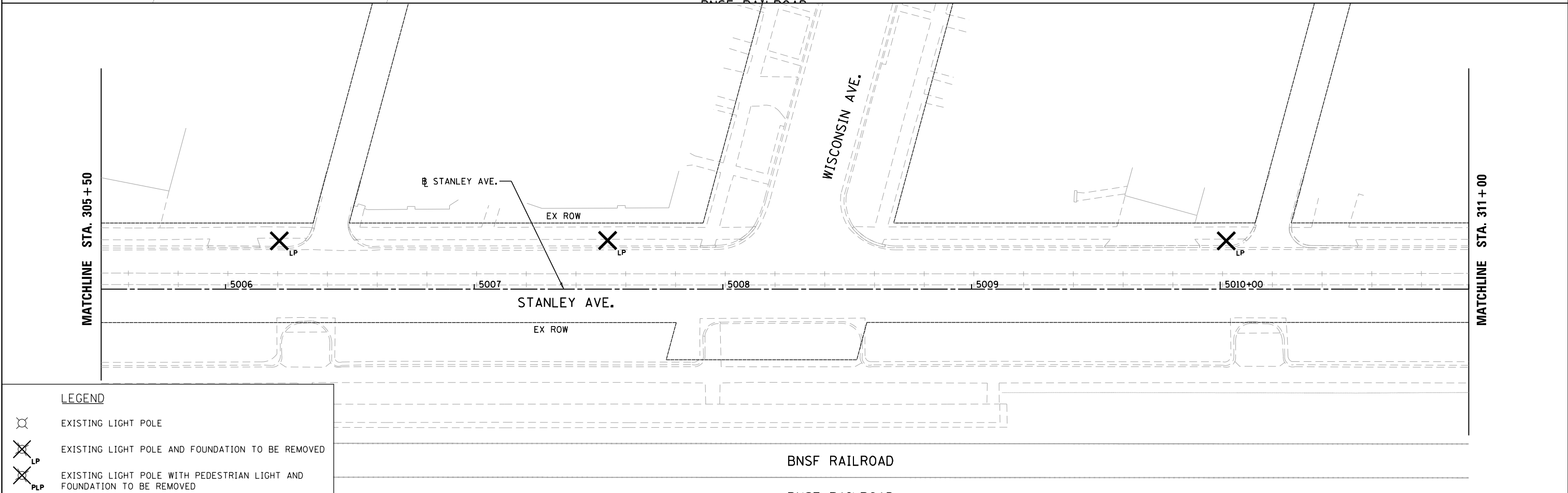
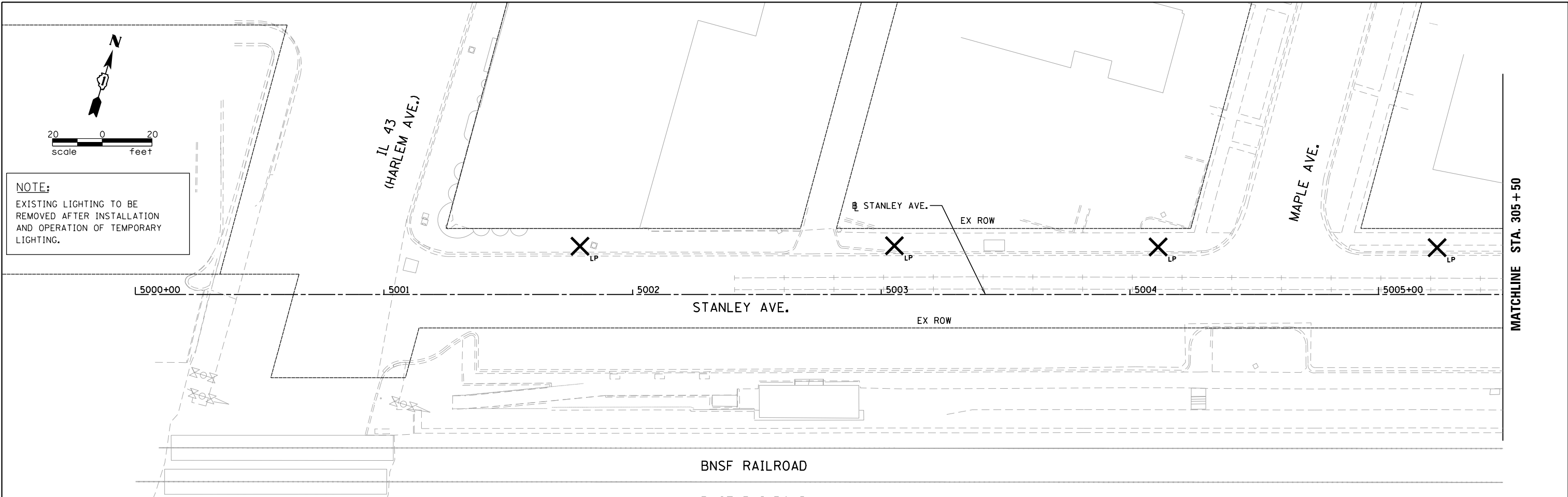

LEGEND

- EXISTING LIGHT POLE
- EXISTING LIGHT POLE AND FOUNDATION TO BE REMOVED
- EXISTING LIGHT POLE WITH PEDESTRIAN LIGHT AND FOUNDATION TO BE REMOVED

FILE NAME = M:\BERWYN DEPOT DISTRICT STREETScape (13-1801)\DRAWING\Streetscape\CADD Sheets\Temp Lighting\BD_ST_TEMP_REM_LTG_01.dgn



USER NAME = JuanS
 DRAWN -
 PLOT SCALE = 40.0000' / 1" / in.
 CHECKED -
 PLOT DATE = 11/29/2021
 DATE -

DESIGNED -
 DRAWN -
 CHECKED -
 DATE -

REVISED -
 REVISED -
 REVISED -
 REVISED -

**STATE OF ILLINOIS
 DEPARTMENT OF TRANSPORTATION**

**BERWYN DEPOT DISTRICT STREETScape
 STANLEY AVENUE LIGHTING REMOVAL PLAN**



SCALE: SHEET 1 OF 6 SHEETS STA. TO STA.

F.A. RTE.	SECTION	COUNTY	TOTAL SHEETS	SHEET NO.
	13-00170-00-RS	COOK	553	374
CONTRACT NO.61H24			ILLINOIS FED. AID PROJECT	

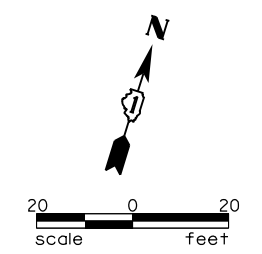
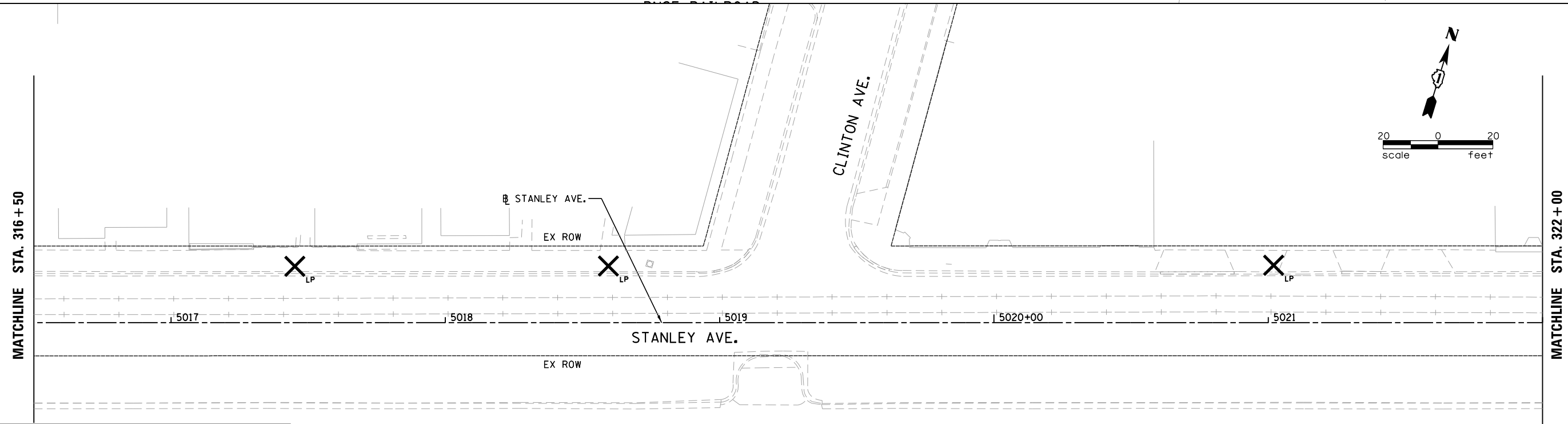
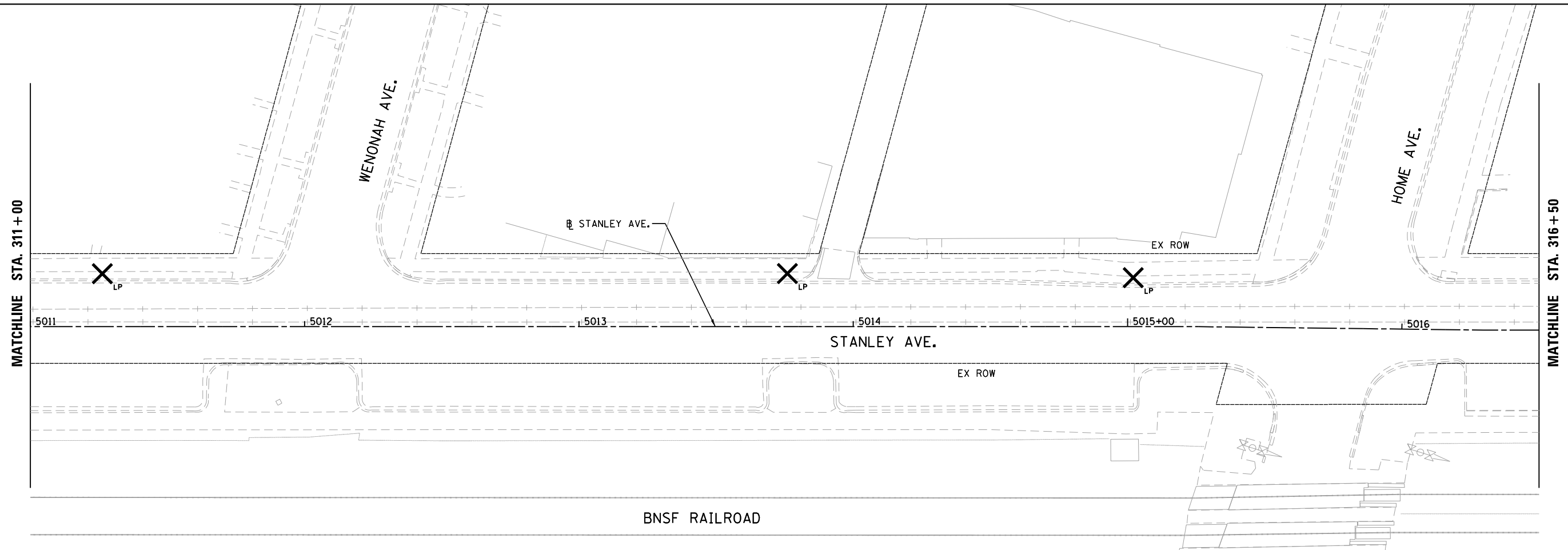
FILE NAME = M:\BERWYN DEPOT DISTRICT STREETScape (13-1801)\DRAWING\Streetscape\CADD Sheets\Temp Lighting\BD-ST_TEMP_REM_LTG_02.dgn



LEGEND

-  EXISTING LIGHT POLE
-  EXISTING LIGHT POLE AND FOUNDATION TO BE REMOVED
-  EXISTING LIGHT POLE WITH PEDESTRIAN LIGHT AND FOUNDATION TO BE REMOVED



USER NAME = JuanS	DESIGNED -	REVISED -
PLOT SCALE = 40.0000' / in.	DRAWN -	REVISED -
PLOT DATE = 11/29/2021	CHECKED -	REVISED -
	DATE -	REVISED -

**STATE OF ILLINOIS
DEPARTMENT OF TRANSPORTATION**

**BERWYN DEPOT DISTRICT STREETScape
STANLEY AVENUE LIGHTING REMOVAL PLAN**

SCALE: SHEET 2 OF 6 SHEETS STA. TO STA.

F.A. RTE.	SECTION	COUNTY	TOTAL SHEETS	SHEET NO.
	13-00170-00-RS	COOK	553	375
CONTRACT NO.61H24				
ILLINOIS FED. AID PROJECT				

FILE NAME = M:\BERWYN DEPOT DISTRICT STREETScape (13-1801)\DRAWING\Streetscape\CADD Sheets\Temp Lighting\BD_ST_TEMP_REM_LG_03.dgn

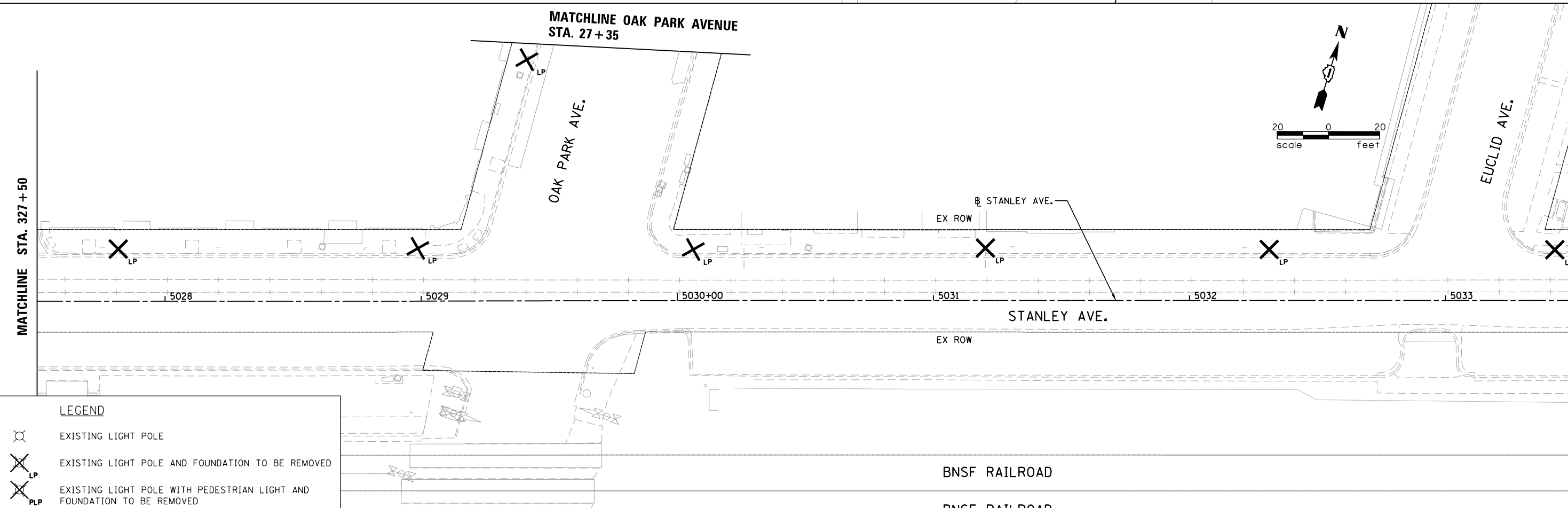
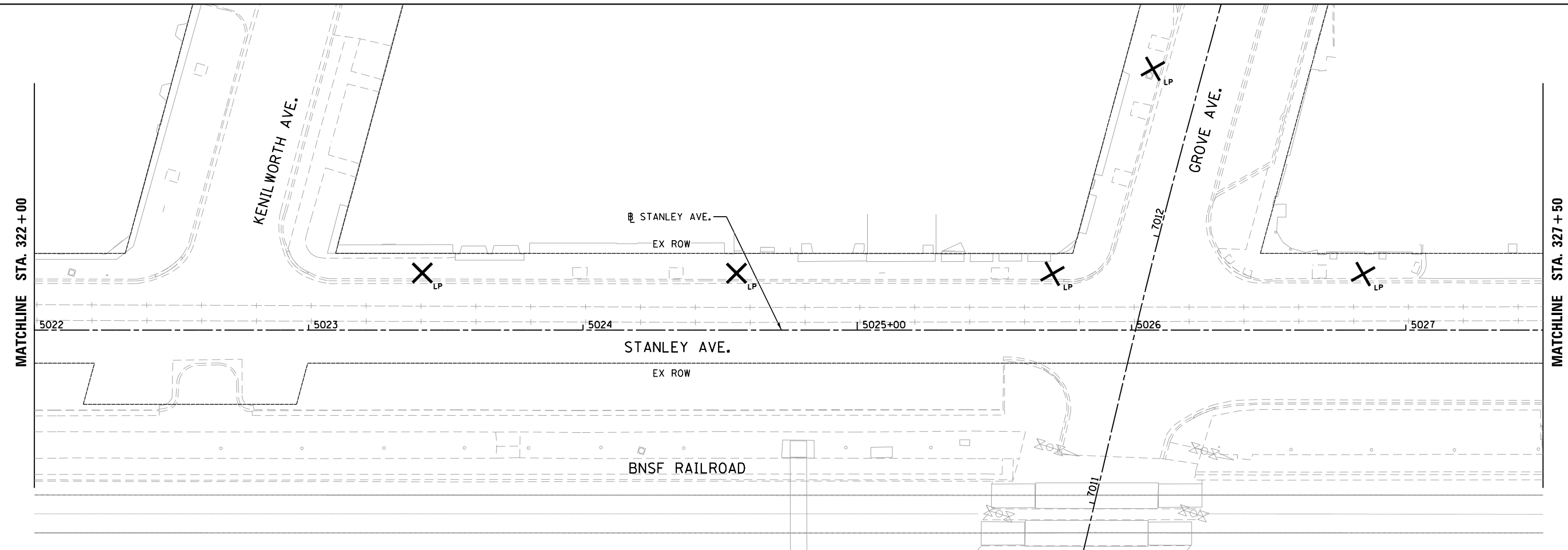

LEGEND

	EXISTING LIGHT POLE
	EXISTING LIGHT POLE AND FOUNDATION TO BE REMOVED
	EXISTING LIGHT POLE WITH PEDESTRIAN LIGHT AND FOUNDATION TO BE REMOVED

	USER NAME = JuanS	DESIGNED -	REVISED -
		DRAWN -	REVISED -
	PLOT SCALE = 40.0000' / in.	CHECKED -	REVISED -
	PLOT DATE = 11/29/2021	DATE -	REVISED -

**STATE OF ILLINOIS
DEPARTMENT OF TRANSPORTATION**

**BERWYN DEPOT DISTRICT STREETScape
STANLEY AVENUE LIGHTING REMOVAL PLAN**

SCALE: SHEET 3 OF 6 SHEETS STA. TO STA.

F.A. RTE.	SECTION	COUNTY	TOTAL SHEETS	SHEET NO.
	13-00170-00-RS	COOK	553	376
CONTRACT NO.61H24			ILLINOIS FED. AID PROJECT	

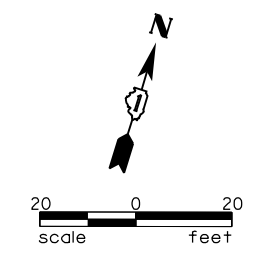

MATCHLINE STA. 333 + 50

MATCHLINE STA. 339 + 00

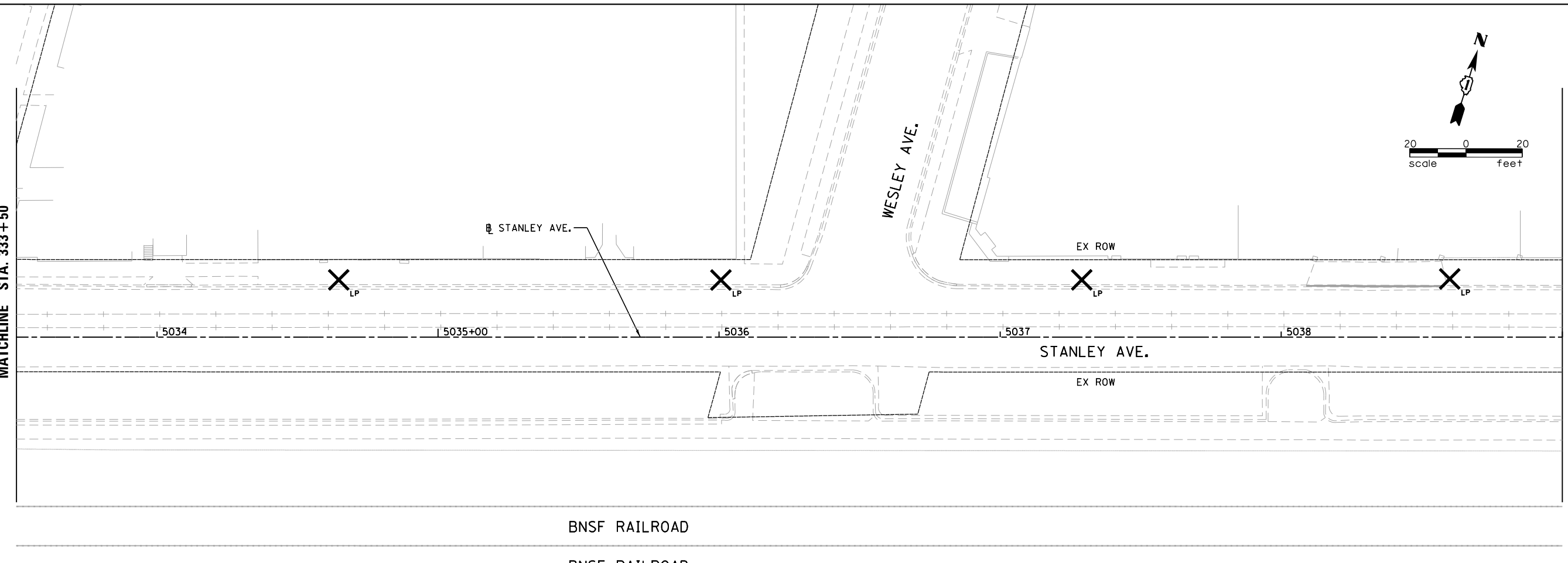

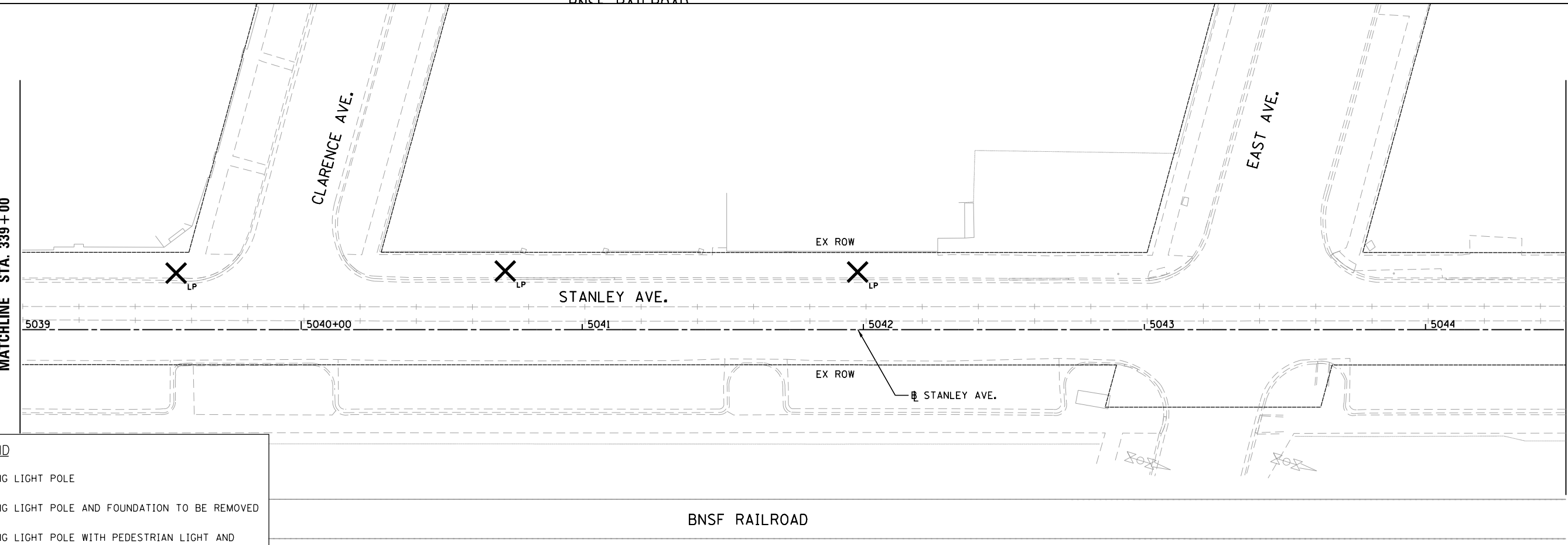

MATCHLINE STA. 339 + 00

MATCHLINE STA. 344 + 50



LEGEND

-  EXISTING LIGHT POLE
-  EXISTING LIGHT POLE AND FOUNDATION TO BE REMOVED
-  EXISTING LIGHT POLE WITH PEDESTRIAN LIGHT AND FOUNDATION TO BE REMOVED

FILE NAME = M:\BERWYN DEPOT DISTRICT STREETScape (13-1801)\DRAWING\Streetscape\CADD Sheets\Temp Lighting\BD_ST_TEMP_REM_LTG.dgn



USER NAME = JuanS	DESIGNED -	REVISED -
PLOT SCALE = 40.0000' / in.	DRAWN -	REVISED -
PLOT DATE = 11/29/2021	CHECKED -	REVISED -
	DATE -	REVISED -

DESIGNED -	REVISED -
DRAWN -	REVISED -
CHECKED -	REVISED -
DATE -	REVISED -

**STATE OF ILLINOIS
DEPARTMENT OF TRANSPORTATION**

BERWYN DEPOT DISTRICT STREETScape STANLEY AVENUE LIGHTING REMOVAL PLAN	
SCALE:	SHEET 4 OF 6 SHEETS STA. TO STA.

F.A. RTE.	SECTION	COUNTY	TOTAL SHEETS	SHEET NO.
	13-00170-00-RS	COOK	553	377
CONTRACT NO.61H24				
ILLINOIS FED. AID PROJECT				

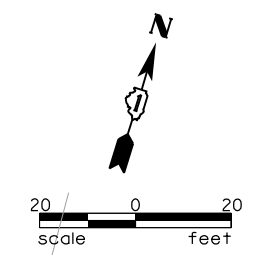

MATCHLINE STA. 344 + 50

MATCHLINE STA. 350 + 00

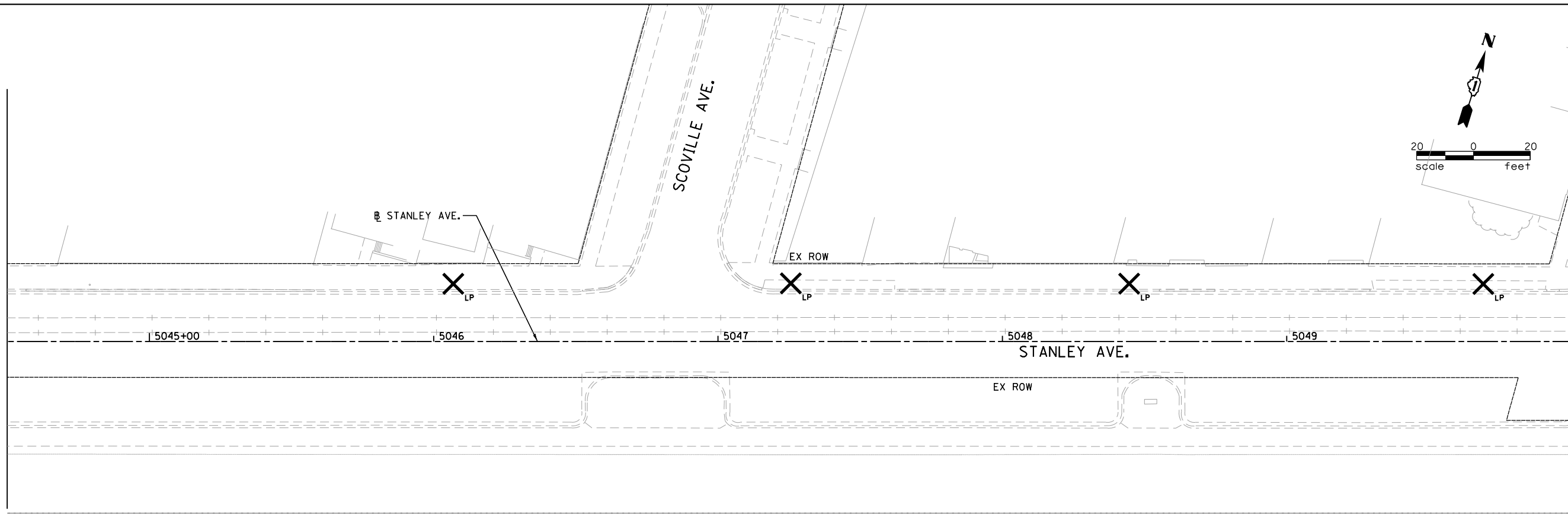

BNSF RAILROAD

MATCHLINE STA. 350 + 00

MATCHLINE STA. 355 + 50

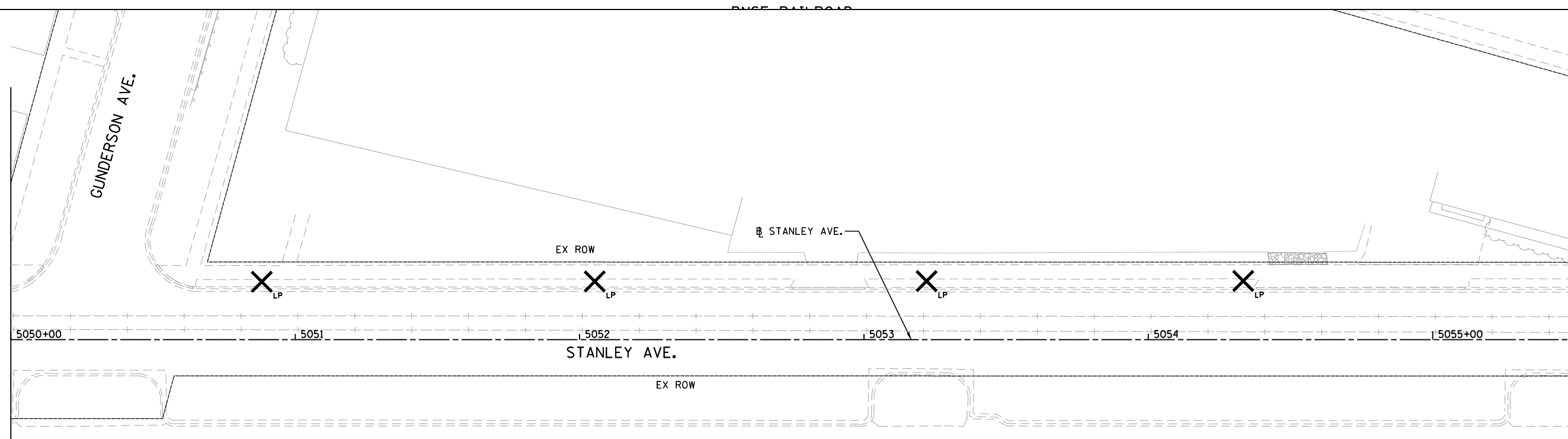



BNSF RAILROAD

BNS

BNSF RAILROAD

LEGEND

-  EXISTING LIGHT POLE
-  EXISTING LIGHT POLE AND FOUNDATION TO BE REMOVED
-  EXISTING LIGHT POLE WITH PEDESTRIAN LIGHT AND FOUNDATION TO BE REMOVED

FILE NAME = M:\BERWYN DEPOT DISTRICT STREETScape (13-1801)\DRAWING\Streetscape\CADD Sheets\Temp Lighting\BD_ST_TEMP_REM_LG_05.dgn



USER NAME = JuanS
 DESIGNED -
 DRAWN -
 CHECKED -
 DATE -

REVISED -
 REVISED -
 REVISED -
 REVISED -

**STATE OF ILLINOIS
 DEPARTMENT OF TRANSPORTATION**

**BERWYN DEPOT DISTRICT STREETScape
 STANLEY AVENUE LIGHTING REMOVAL PLAN**

SCALE: SHEET 5 OF 6 SHEETS STA. TO STA.

F.A. RTE.	SECTION	COUNTY	TOTAL SHEETS	SHEET NO.
	13-00170-00-RS	COOK	553	378
CONTRACT NO.61H24				
ILLINOIS FED. AID PROJECT				

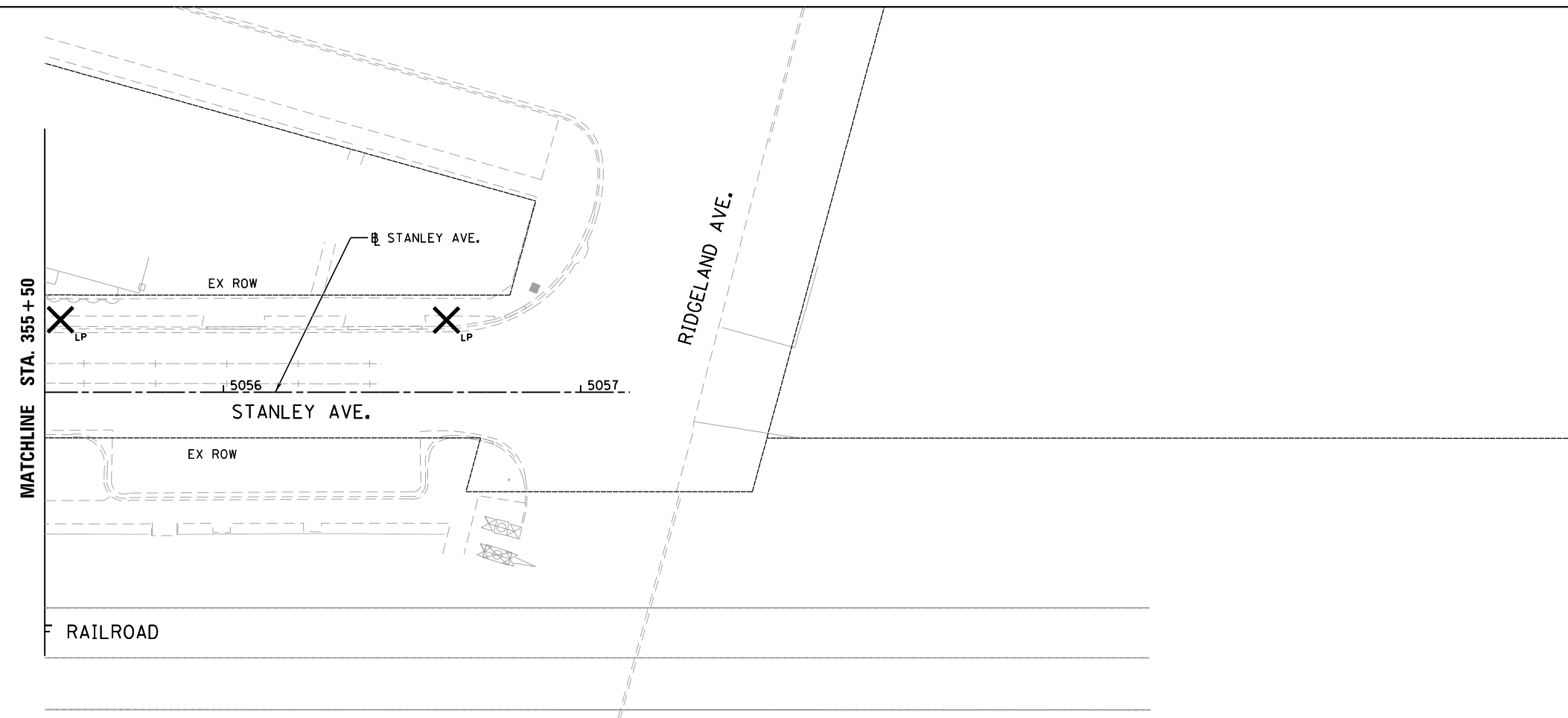
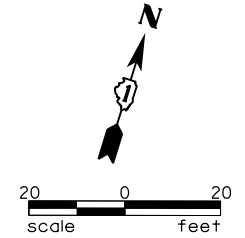

LEGEND

	EXISTING LIGHT POLE
	EXISTING LIGHT POLE AND FOUNDATION TO BE REMOVED
	EXISTING LIGHT POLE WITH PEDESTRIAN LIGHT AND FOUNDATION TO BE REMOVED

FILE NAME = M:\BERWYN DEPOT DISTRICT STREETScape (13-180)\DRAWING\Streetscape\CADD Sheets\Temp Lighting\BD-ST_TEMP_REM_LG_06.dgn



USER NAME = JuanS	DESIGNED -	REVISED -
	DRAWN -	REVISED -
PLOT SCALE = 40.0000' / in.	CHECKED -	REVISED -
PLOT DATE = 11/29/2021	DATE -	REVISED -

**STATE OF ILLINOIS
DEPARTMENT OF TRANSPORTATION**

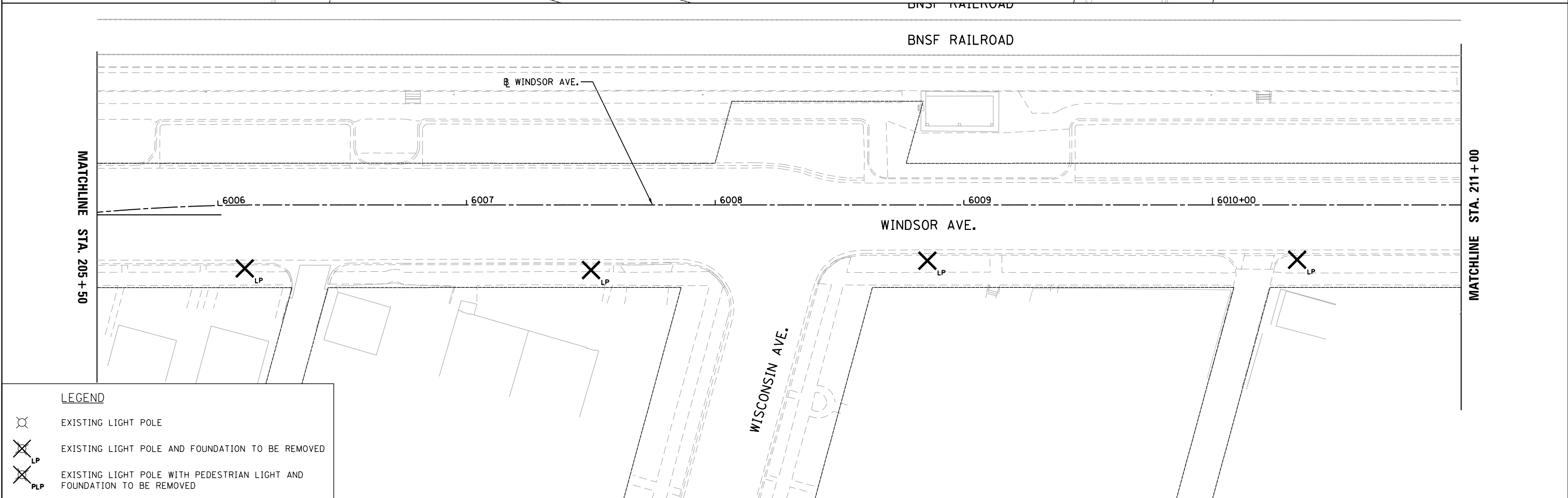
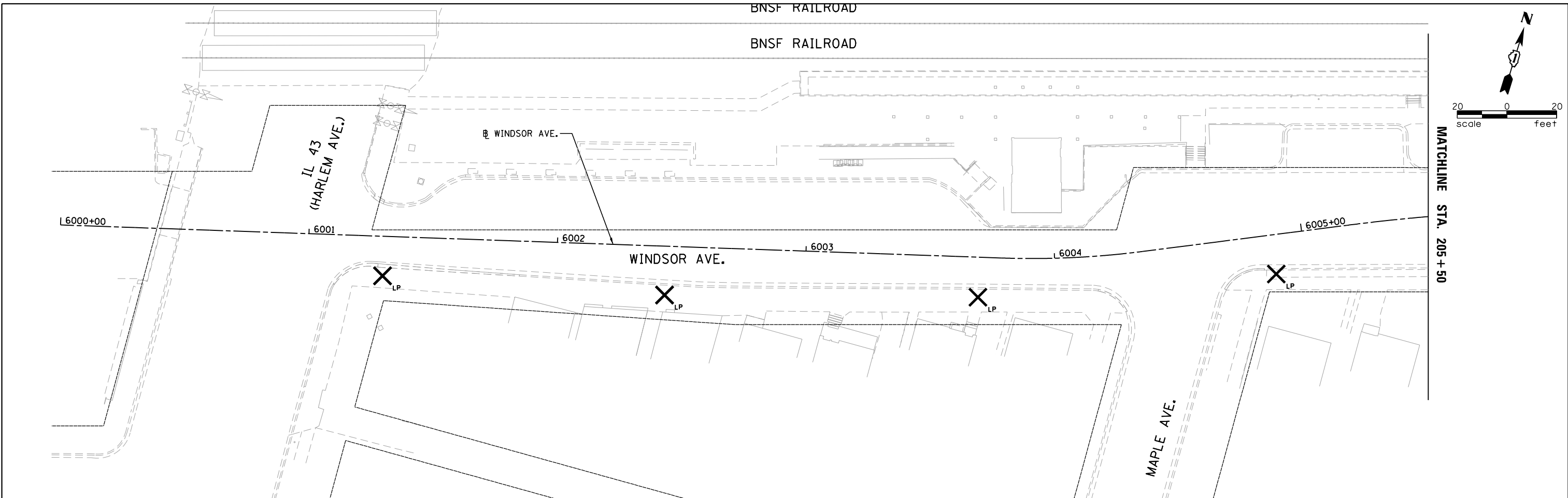
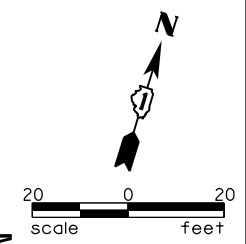

BERWYN DEPOT DISTRICT STREETScape STANLEY AVENUE LIGHTING REMOVAL PLAN			
SCALE:	SHEET 6	OF 6 SHEETS	STA. TO STA.

F.A. RTE.	SECTION	COUNTY	TOTAL SHEETS	SHEET NO.
	13-00170-00-RS	COOK	553	379
CONTRACT NO.61H24			ILLINOIS FED. AID PROJECT	



FILE NAME = M:\BERWYN DEPOT DISTRICT STREETScape (13-1801)\DRAWING\Streetscape\CADD Sheets\Temp Lighting\BD_WI_TEMP_REM_LG.dwg

LEGEND

-  EXISTING LIGHT POLE
-  EXISTING LIGHT POLE AND FOUNDATION TO BE REMOVED
-  EXISTING LIGHT POLE WITH PEDESTRIAN LIGHT AND FOUNDATION TO BE REMOVED



USER NAME = JuanS	DESIGNED -	REVISED -
	DRAWN -	REVISED -
PLOT SCALE = 40.0000' / in.	CHECKED -	REVISED -
PLOT DATE = 11/29/2021	DATE -	REVISED -

**STATE OF ILLINOIS
DEPARTMENT OF TRANSPORTATION**

**BERWYN DEPOT DISTRICT STREETScape
WINDSOR AVENUE LIGHTING REMOVAL PLAN**



SCALE: SHEET 1 OF 6 SHEETS STA. TO STA.

F.A. RTE.	SECTION	COUNTY	TOTAL SHEETS	SHEET NO.
	13-00170-00-RS	COOK	553	380
CONTRACT NO.61H24			ILLINOIS FED. AID PROJECT	

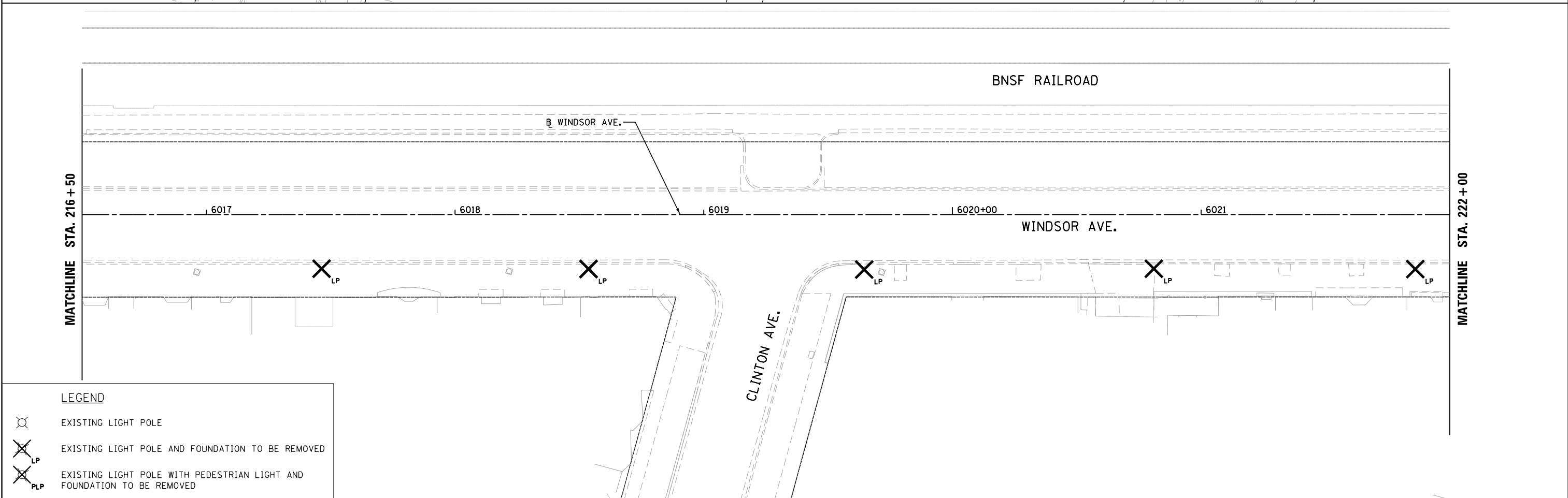
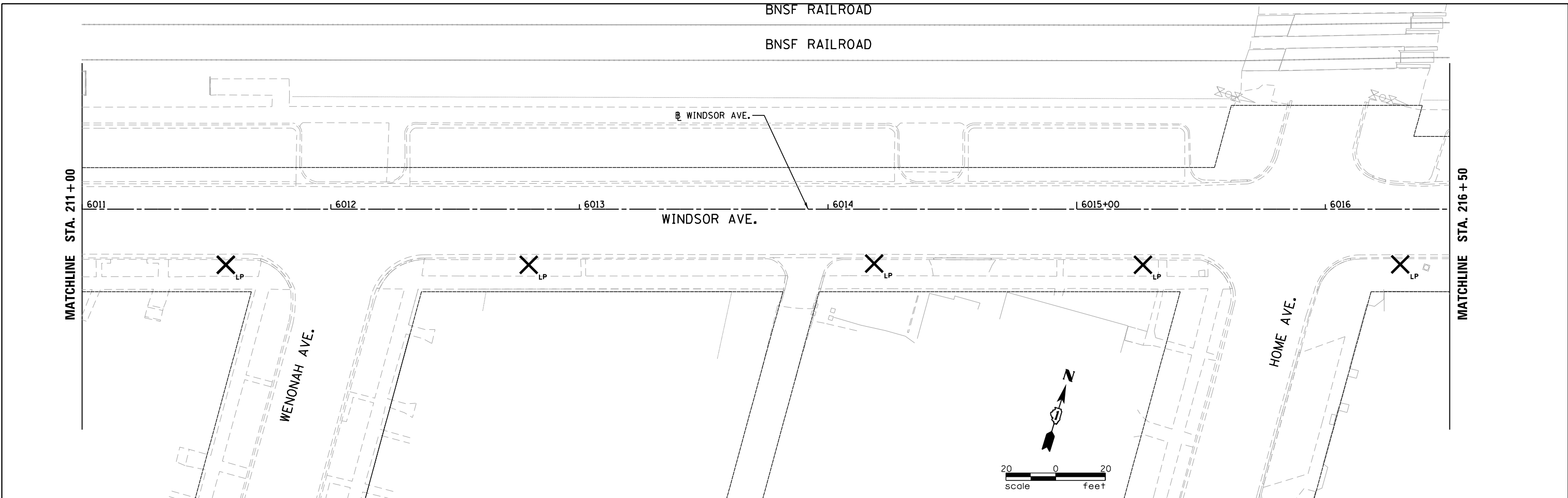
FILE NAME = M:\BERWYN DEPOT DISTRICT STREETScape (13-1801)\DRAWING\Streetscape\CADD Sheets\Temp Lighting\BD.W\TEMP_REM_LL.TG_02.dgn



LEGEND

-  EXISTING LIGHT POLE
-  EXISTING LIGHT POLE AND FOUNDATION TO BE REMOVED
-  EXISTING LIGHT POLE WITH PEDESTRIAN LIGHT AND FOUNDATION TO BE REMOVED



USER NAME = JuanS	DESIGNED -	REVISED -
	DRAWN -	REVISED -
PLOT SCALE = 40.0000' / 1" =	CHECKED -	REVISED -
PLOT DATE = 11/29/2021	DATE -	REVISED -

**STATE OF ILLINOIS
DEPARTMENT OF TRANSPORTATION**

**BERWYN DEPOT DISTRICT STREETScape
WINDSOR AVENUE LIGHTING REMOVAL PLAN**

SCALE: SHEET 2 OF 6 SHEETS STA. TO STA.

F.A. RTE.	SECTION	COUNTY	TOTAL SHEETS	SHEET NO.
	13-00170-00-RS	COOK	553	381
CONTRACT NO.61H24				
ILLINOIS FED. AID PROJECT				

FILE NAME = M:\BERWYN DEPOT DISTRICT STREETSCAPE (13-00170)\DRAWING\Streetscape\CADD Sheets\Temp Lighting\BD.W\TEMP_REM_LL_03.dgn

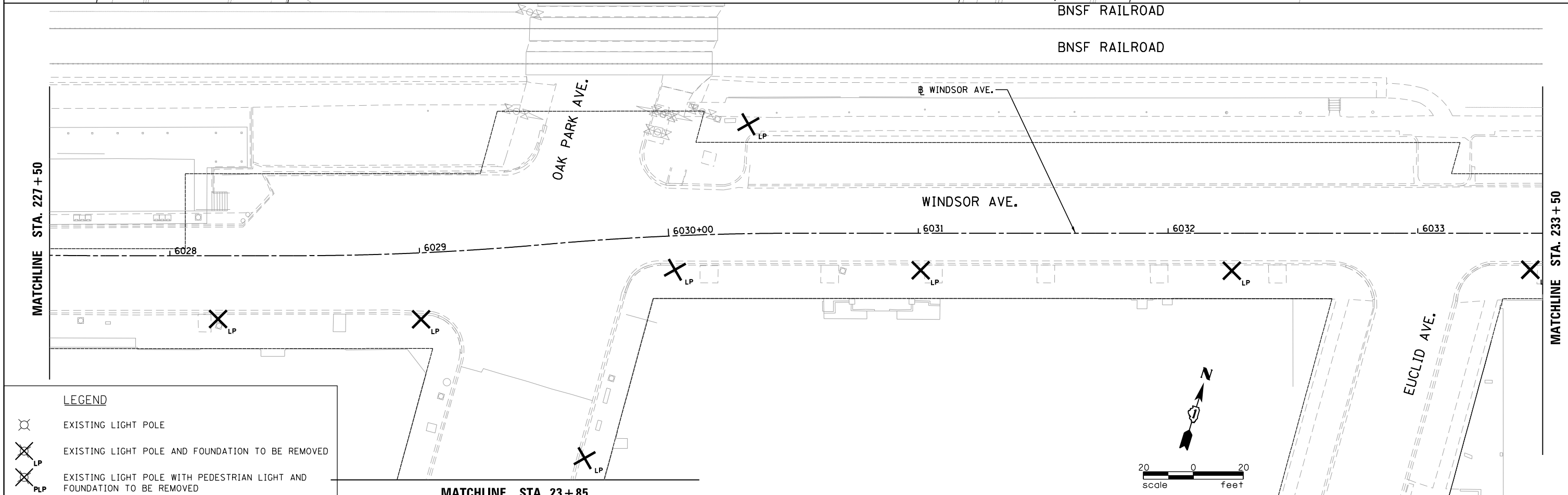
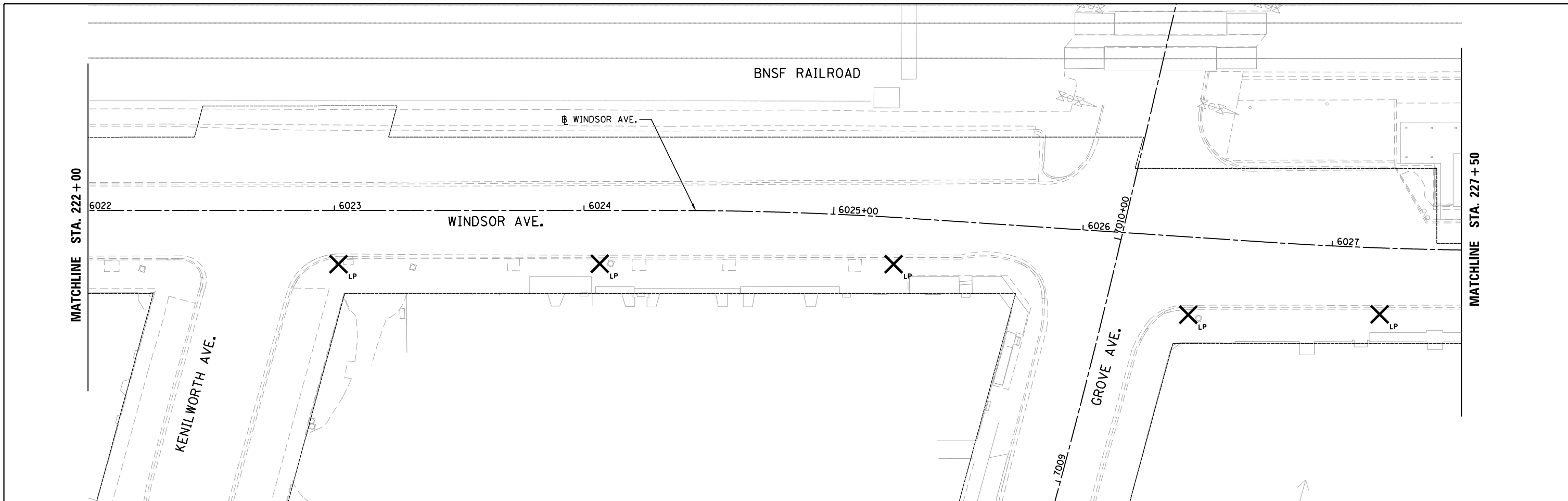

LEGEND

	EXISTING LIGHT POLE
	EXISTING LIGHT POLE AND FOUNDATION TO BE REMOVED
	EXISTING LIGHT POLE WITH PEDESTRIAN LIGHT AND FOUNDATION TO BE REMOVED

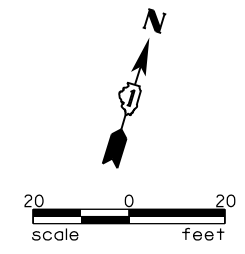

	USER NAME = JuanS	DESIGNED -	REVISED -
		DRAWN -	REVISED -
	PLOT SCALE = 40.0000' / in.	CHECKED -	REVISED -
	PLOT DATE = 11/29/2021	DATE -	REVISED -

**STATE OF ILLINOIS
DEPARTMENT OF TRANSPORTATION**

**BERWYN DEPOT DISTRICT STREETSCAPE
WINDSOR AVENUE LIGHTING REMOVAL PLAN**

SCALE: SHEET 3 OF 6 SHEETS STA. TO STA.

F.A. RTE.	SECTION	COUNTY	TOTAL SHEETS	SHEET NO.
	13-00170-00-R5	COOK	553	382
CONTRACT NO. 61H24				
ILLINOIS FED. AID PROJECT				

FILE NAME = M:\BERWYN DEPOT DISTRICT STREETScape (13-180)\DRAWING\Streetscape\CADD Sheets\Temp Lighting\BD_WL_TEMP_REM_LTG_04.dgn

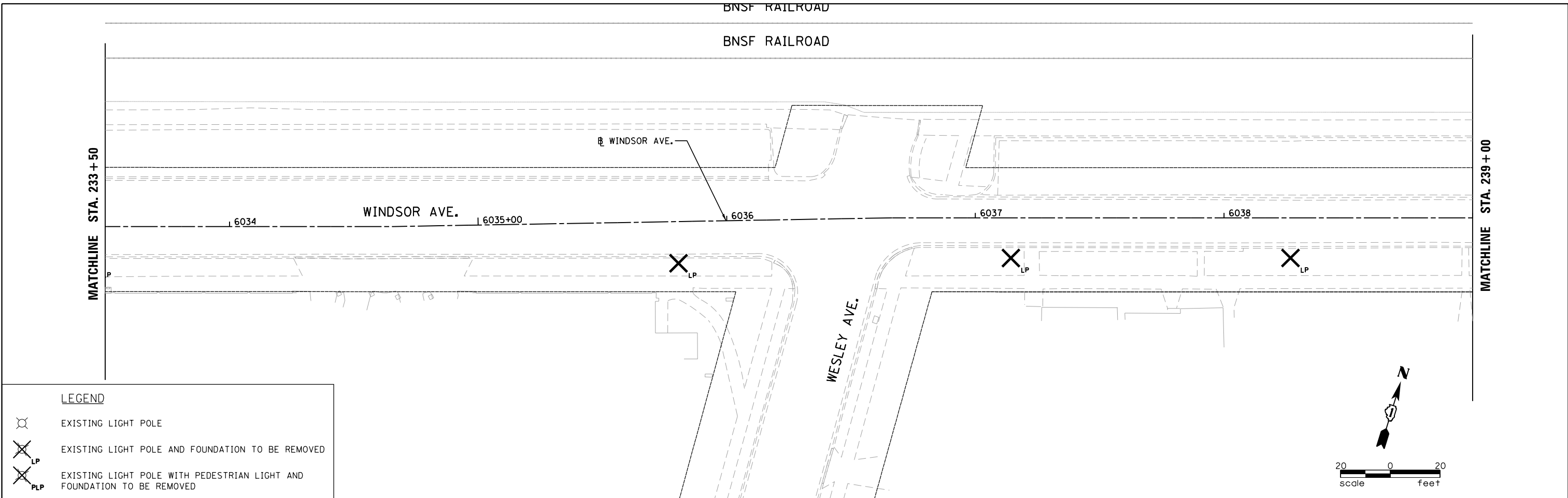

LEGEND

- EXISTING LIGHT POLE
- EXISTING LIGHT POLE AND FOUNDATION TO BE REMOVED
- EXISTING LIGHT POLE WITH PEDESTRIAN LIGHT AND FOUNDATION TO BE REMOVED

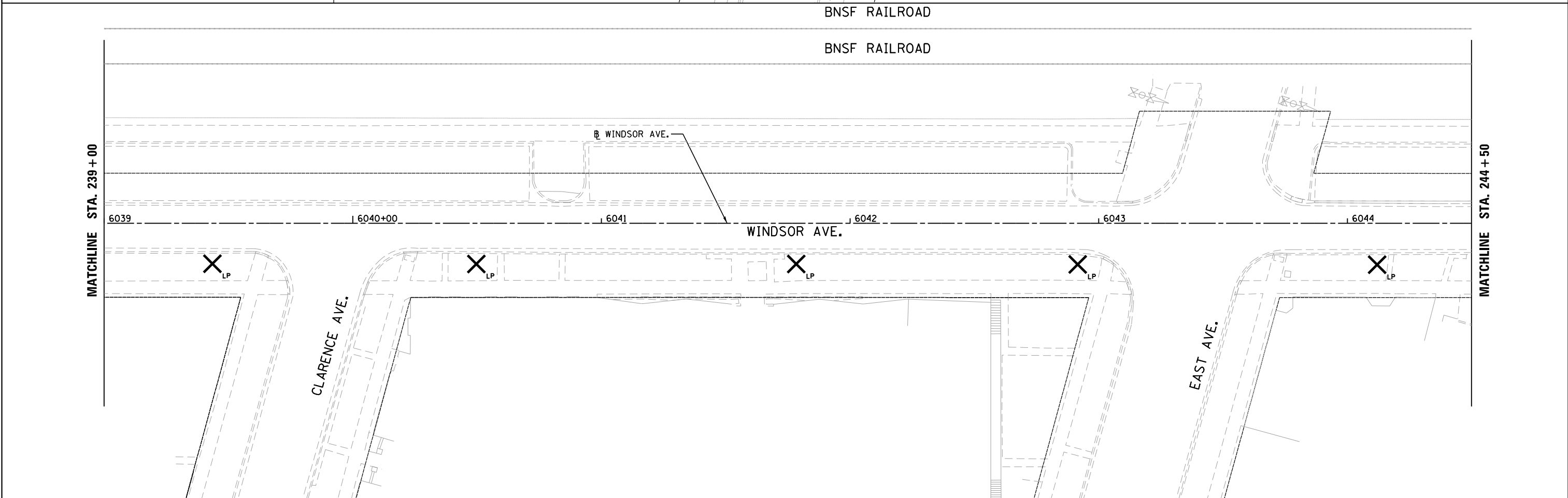
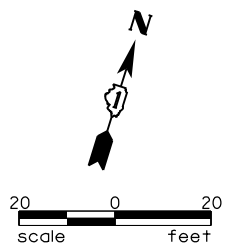

USER NAME = JuanS	DESIGNED -	REVISED -
	DRAWN -	REVISED -
PLOT SCALE = 40.0000' / in.	CHECKED -	REVISED -
PLOT DATE = 11/29/2021	DATE -	REVISED -

**STATE OF ILLINOIS
DEPARTMENT OF TRANSPORTATION**

**BERWYN DEPOT DISTRICT STREETScape
WINDSOR AVENUE LIGHTING REMOVAL PLAN**

SCALE: SHEET 4 OF 6 SHEETS STA. TO STA.

F.A. RTE.	SECTION	COUNTY	TOTAL SHEETS	SHEET NO.
	13-00170-00-RS	COOK	553	383
CONTRACT NO.61H24				
ILLINOIS FED. AID PROJECT				

BNSF RAILROAD

BNSF RAILROAD

WINDSOR AVE.

MATCHLINE STA. 244 + 50



MATCHLINE STA. 250 + 00

6045+00 6046 6047 6048 6049

WINDSOR AVE.

SCOVILLE AVE.

LEGEND

-  EXISTING LIGHT POLE
-  EXISTING LIGHT POLE AND FOUNDATION TO BE REMOVED
-  EXISTING LIGHT POLE WITH PEDESTRIAN LIGHT AND FOUNDATION TO BE REMOVED

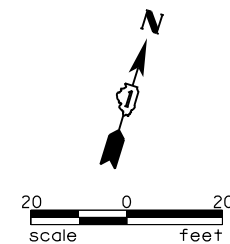

BNSF RAILROAD

BNSF RAILROAD

WINDSOR AVE.

MATCHLINE STA. 250 + 00

MATCHLINE STA. 255 + 50

6050+00 6051 6052 6053 6054 6055+00

WINDSOR AVE.

GUNDERSON AVE.

ELMWOOD AVE.

FILE NAME = M:\BERWYN DEPOT DISTRICT STREETScape (13-1801)\DRAWING\Streetscape\CADD Sheets\Temp Lighting\BD.W\TEMP_REM_LIT_05.dgn



USER NAME = JuanS	DESIGNED -	REVISED -
PLOT SCALE = 40.0000' / in.	DRAWN -	REVISED -
PLOT DATE = 11/29/2021	CHECKED -	REVISED -
	DATE -	REVISED -

STATE OF ILLINOIS
DEPARTMENT OF TRANSPORTATION

BERWYN DEPOT DISTRICT STREETScape
WINDSOR AVENUE LIGHTING REMOVAL PLAN

SCALE: SHEET 5 OF 6 SHEETS STA. TO STA.

F.A. RTE.	SECTION	COUNTY	TOTAL SHEETS	SHEET NO.
	13-00170-00-RS	COOK	553	384
CONTRACT NO.61H24				
ILLINOIS FED. AID PROJECT				

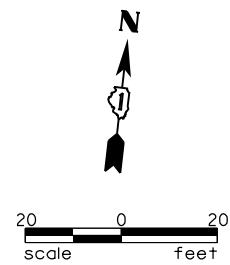

MATCHLINE STA. 255 + 50



LEGEND	
	EXISTING LIGHT POLE
	EXISTING LIGHT POLE AND FOUNDATION TO BE REMOVED
	EXISTING LIGHT POLE WITH PEDESTRIAN LIGHT AND FOUNDATION TO BE REMOVED

FILE NAME = M:\BERWYN DEPOT DISTRICT STREETScape (13-180)\DRAWING\Streetscape\CADD Sheets\Temp Lighting\BD_WL_TEMP_REMOVE_LG_06.dgn



USER NAME = JuanS	DESIGNED -	REVISED -
DRAWN -	REVISOR -	REVISOR -
PLOT SCALE = 40.0000' / in.	CHECKED -	REVISOR -
PLOT DATE = 11/29/2021	DATE -	REVISOR -

**STATE OF ILLINOIS
DEPARTMENT OF TRANSPORTATION**

BERWYN DEPOT DISTRICT STREETScape WINDSOR AVENUE LIGHTING REMOVAL PLAN			
SCALE:	SHEET 6	OF 6	SHEETS STA. TO STA.

F.A. RTE.	SECTION	COUNTY	TOTAL SHEETS	SHEET NO.
	13-00170-00-RS	COOK	553	385
CONTRACT NO.61H24				
ILLINOIS FED. AID PROJECT				

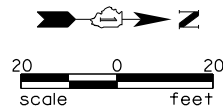

ELECTRICAL PROJECT LIMIT
STA 16+00

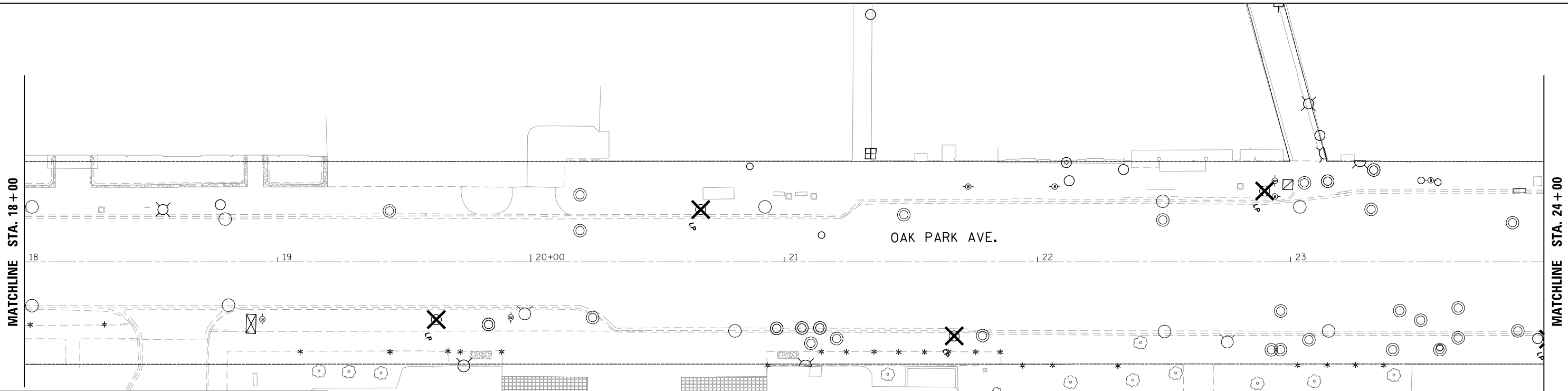
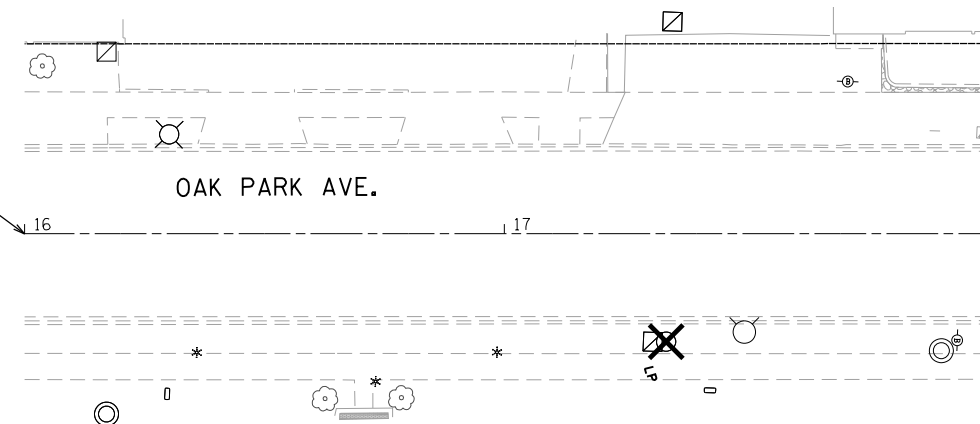

LEGEND

- EXISTING LIGHT POLE
- EXISTING LIGHT POLE AND FOUNDATION TO BE REMOVED
- EXISTING LIGHT POLE WITH PEDESTRIAN LIGHT AND FOUNDATION TO BE REMOVED

FILE NAME = M:\BERWYN DEPOT DISTRICT STREETScape (13-1801)\DRAWING\Streetscape\CADD Sheets\Temp Lighting\BD_DP_TEMP_REM_LTG_02.dgn



USER NAME = JuanS	DESIGNED -	REVISED -
	DRAWN -	REVISED -
PLOT SCALE = 40.0000' / in.	CHECKED -	REVISED -
PLOT DATE = 11/29/2021	DATE -	REVISED -

**STATE OF ILLINOIS
DEPARTMENT OF TRANSPORTATION**

**BERWYN DEPOT DISTRICT STREETScape
OAK PARK AVENUE LIGHTING REMOVAL PLAN**

SCALE: SHEET 1 OF 2 SHEETS STA. TO STA.

F.A. RTE.	SECTION	COUNTY	TOTAL SHEETS	SHEET NO.
	13-00170-00-RS	COOK	553	386
CONTRACT NO.61H24				
ILLINOIS FED. AID PROJECT				

FILE NAME = M:\BERWYN DEPOT DISTRICT STREETScape (13-1801)\DRAWING\Streetscape\CADD Sheets\Temp Lighting\BD_DP_TEMP_REM_LTG_03.dgn

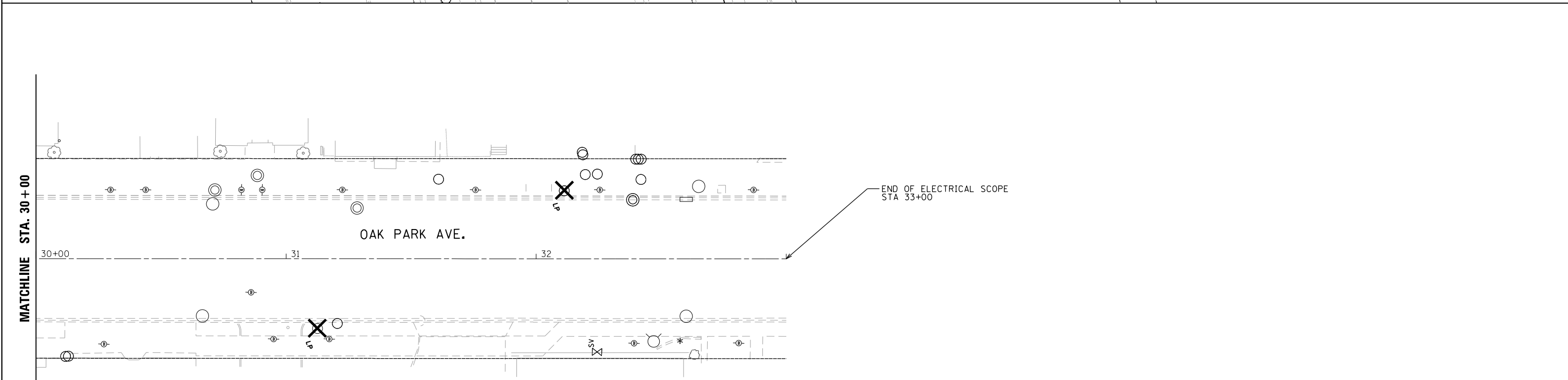
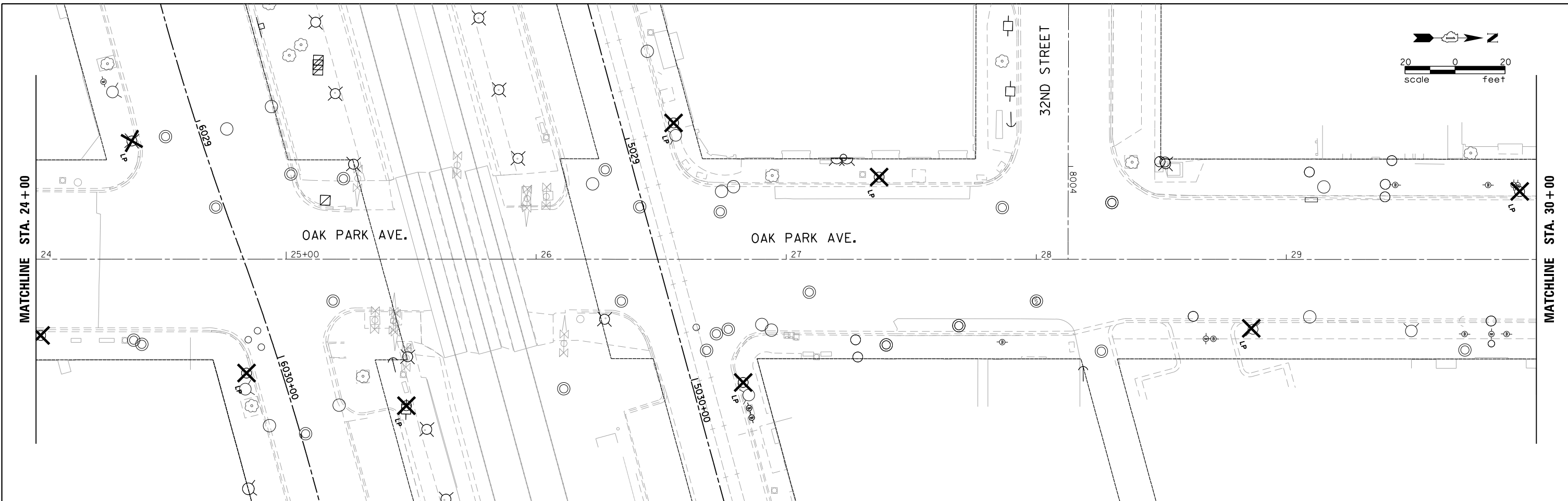

LEGEND

	EXISTING LIGHT POLE
	EXISTING LIGHT POLE AND FOUNDATION TO BE REMOVED
	EXISTING LIGHT POLE WITH PEDESTRIAN LIGHT AND FOUNDATION TO BE REMOVED



USER NAME = JuanS	DESIGNED -	REVISED -
	DRAWN -	REVISED -
PLOT SCALE = 40.0000' / in.	CHECKED -	REVISED -
PLOT DATE = 11/29/2021	DATE -	REVISED -

**STATE OF ILLINOIS
DEPARTMENT OF TRANSPORTATION**



**BERWYN DEPOT DISTRICT STREETScape
OAK PARK AVENUE LIGHTING REMOVAL PLAN**

SCALE: SHEET 2 OF 2 SHEETS STA. TO STA.

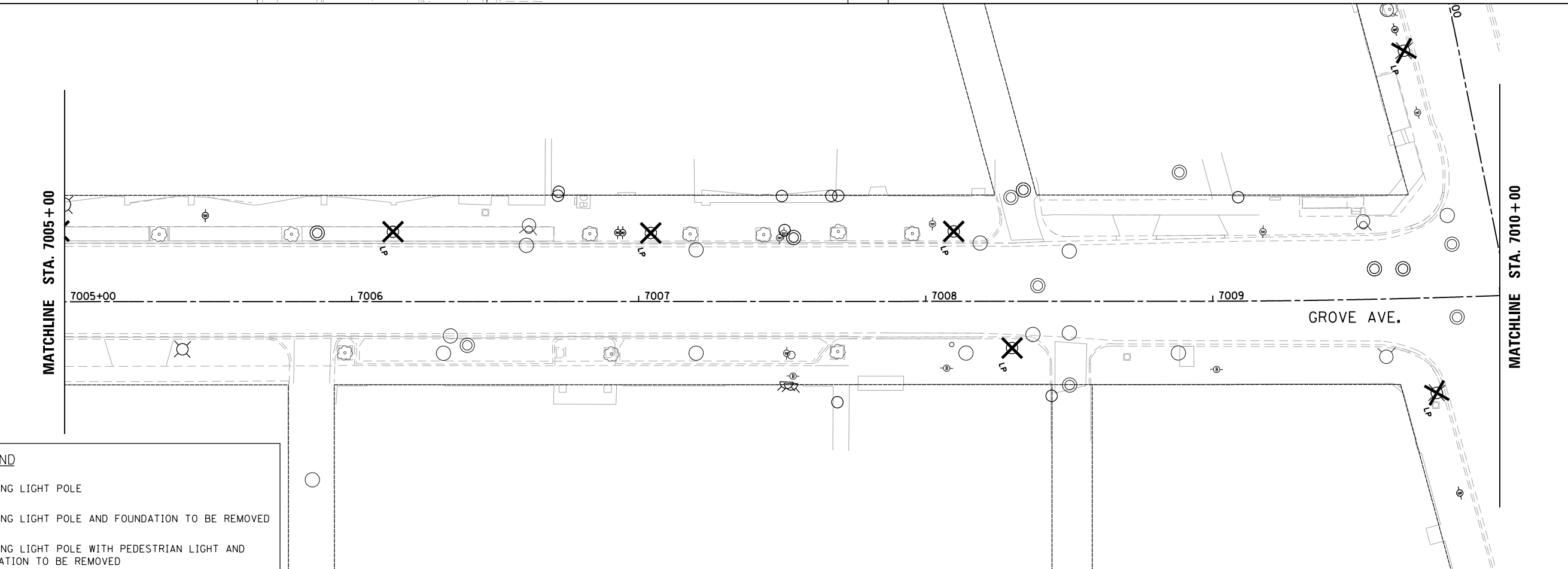
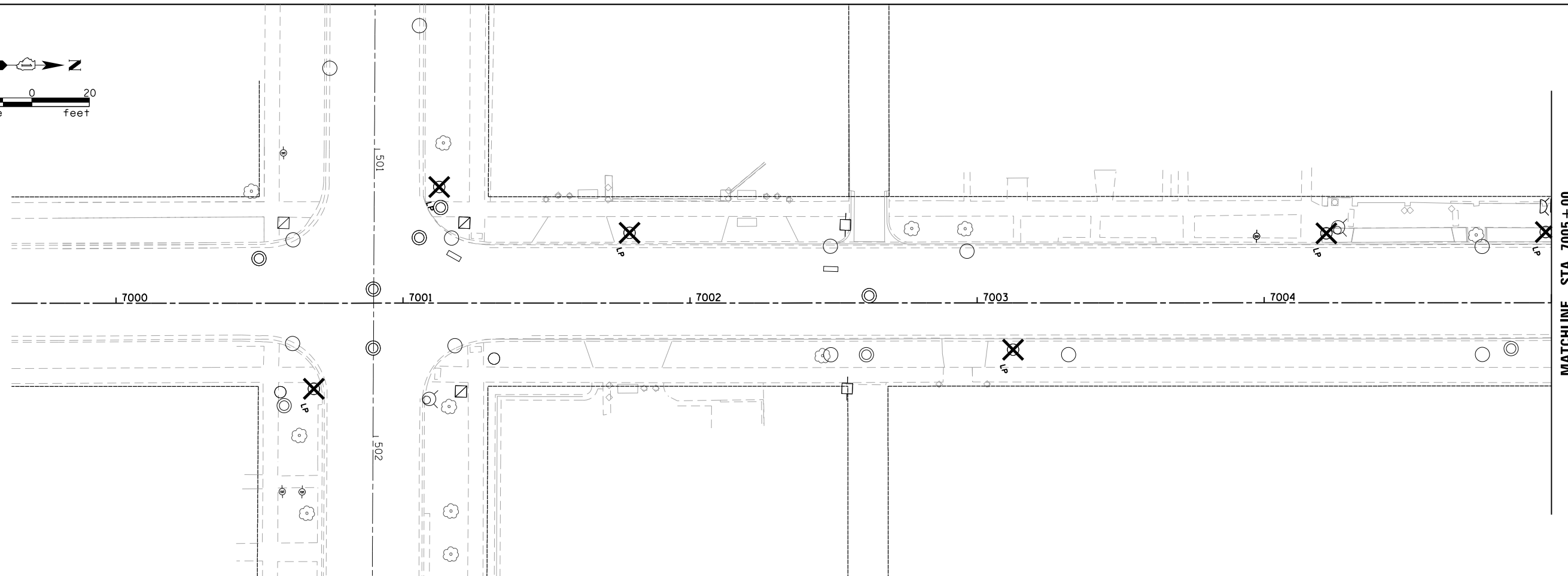
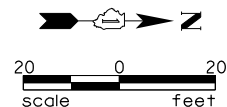
F.A. RTE.	SECTION	COUNTY	TOTAL SHEETS	SHEET NO.
	13-00170-00-RS	COOK	553	387
CONTRACT NO.61H24				
ILLINOIS FED. AID PROJECT				



LEGEND

-  EXISTING LIGHT POLE
-  EXISTING LIGHT POLE AND FOUNDATION TO BE REMOVED
-  EXISTING LIGHT POLE WITH PEDESTRIAN LIGHT AND FOUNDATION TO BE REMOVED

FILE NAME = M:\BERWYN DEPOT DISTRICT STREETScape (13-1801)\DRAWING\Streetscape\CADD Sheets\Temp Lighting\BD_Gr_TEMP_REM_LTG.dgn



USER NAME = JuanS	DESIGNED -	REVISED -
	DRAWN -	REVISED -
PLOT SCALE = 40.0000' / 1" =	CHECKED -	REVISED -
PLOT DATE = 11/29/2021	DATE -	REVISED -

**STATE OF ILLINOIS
DEPARTMENT OF TRANSPORTATION**

**BERWYN DEPOT DISTRICT STREETScape
GROVE AVENUE LIGHTING REMOVAL PLAN**

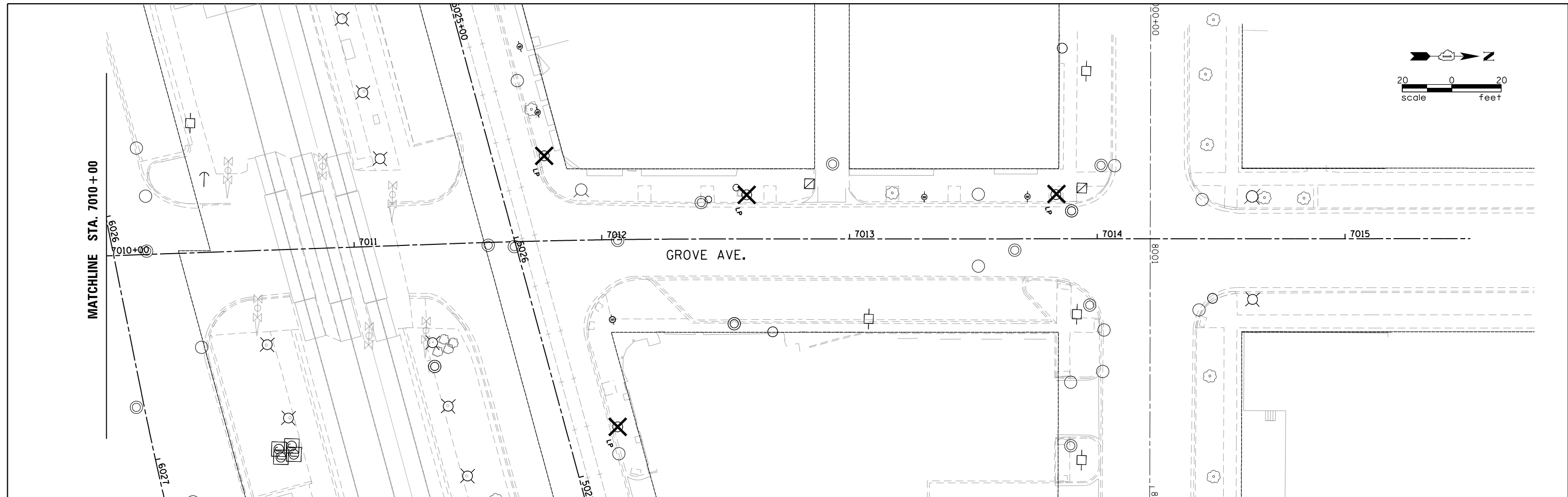
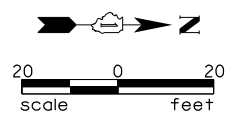

SCALE: SHEET 1 OF 2 SHEETS STA. TO STA.

F.A. RTE.	SECTION	COUNTY	TOTAL SHEETS	SHEET NO.
	13-00170-00-RS	COOK	553	388
CONTRACT NO.61H24			ILLINOIS FED. AID PROJECT	



FILE NAME = M:\BERWYN DEPOT DISTRICT STREETScape (13-180)\DRAWING\Streetscape\CADD Sheets\Temp Lighting\BD_Gr_TEMP_REM_LTG_02.dgn

LEGEND

-  EXISTING LIGHT POLE
-  EXISTING LIGHT POLE AND FOUNDATION TO BE REMOVED
-  EXISTING LIGHT POLE WITH PEDESTRIAN LIGHT AND FOUNDATION TO BE REMOVED



USER NAME = JuanS	DESIGNED -	REVISED -
	DRAWN -	REVISED -
PLOT SCALE = 40.0000' / in.	CHECKED -	REVISED -
PLOT DATE = 11/29/2021	DATE -	REVISED -

**STATE OF ILLINOIS
DEPARTMENT OF TRANSPORTATION**

**BERWYN DEPOT DISTRICT STREETScape
GROVE AVENUE LIGHTING REMOVAL PLAN**

SCALE: SHEET 2 OF 2 SHEETS STA. TO STA.

F.A. RTE.	SECTION	COUNTY	TOTAL SHEETS	SHEET NO.
	13-00170-00-RS	COOK	553	389
CONTRACT NO.61H24			ILLINOIS FED. AID PROJECT	

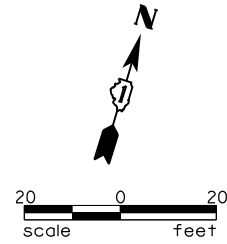

NOTE
 REFER TO MOT PLANS FOR STAGING AND MAINTENANCE OF TRAFFIC DURING THIS WORK. TEMPORARY LIGHTING SHALL BE OPERATIONAL EVERY NIGHT DUSK TO DAWN. (TYPICAL FOR ALL ROADS PART OF THIS WORK).

TEMPORARY LIGHTING TO BE REMOVED ONCE PROPOSED LIGHTING IS OPERATIONAL.

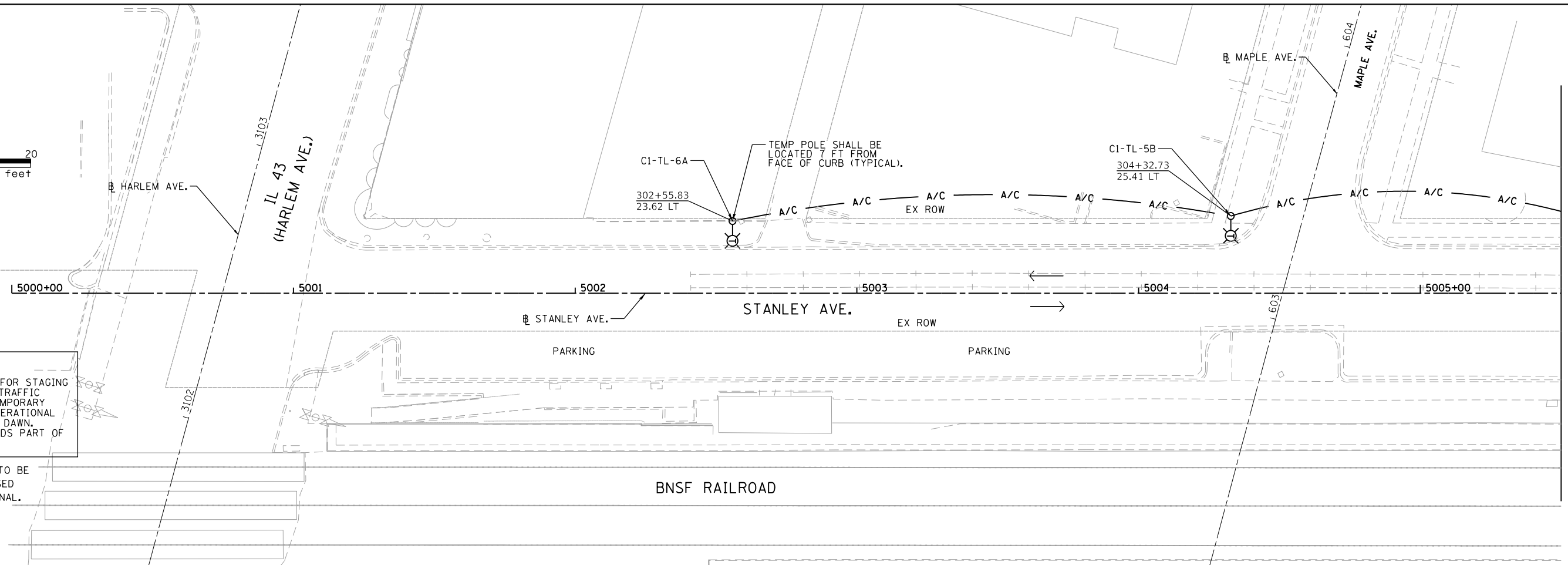

MATCHLINE STA. 305 + 50

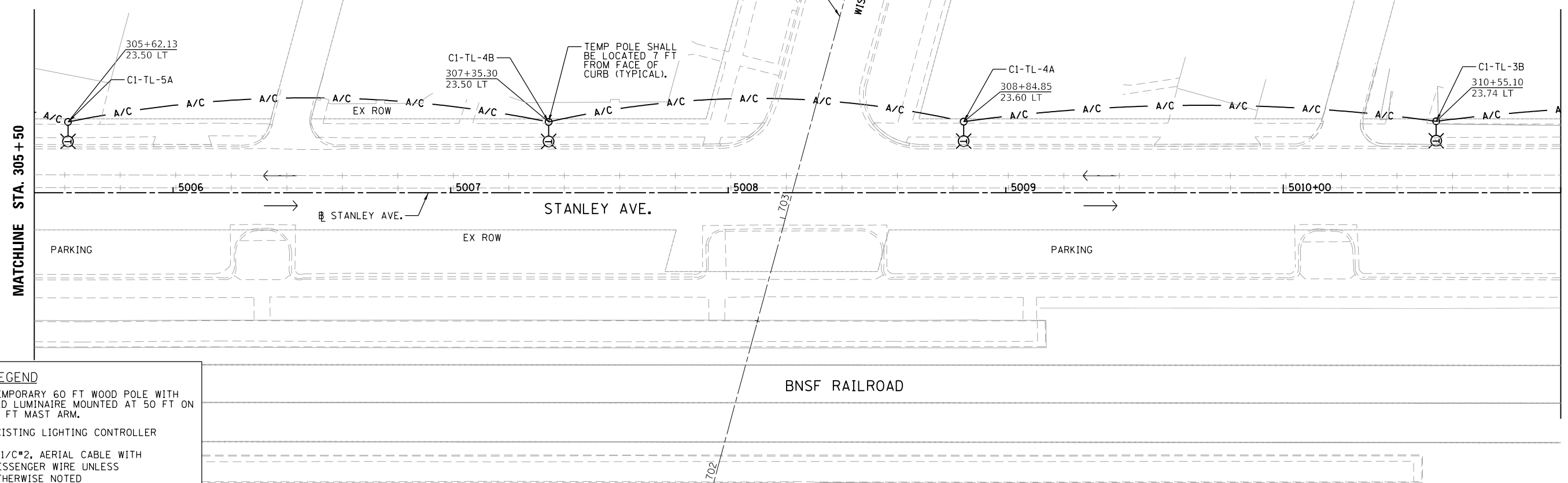

MATCHLINE STA. 311 + 00

LEGEND

	TEMPORARY 60 FT WOOD POLE WITH LED LUMINAIRE MOUNTED AT 50 FT ON 15 FT MAST ARM.
	EXISTING LIGHTING CONTROLLER
	3-1/2" A/C, AERIAL CABLE WITH MESSENGER WIRE UNLESS OTHERWISE NOTED

FILE NAME = M:\BERWYN DEPOT DISTRICT STREETScape (13-1801)\DRAWING\Streetscape\CADD Sheets\Temp Lighting\BDL\ST_TEMP_LTG.dwg



USER NAME = JuanS	DESIGNED -	REVISED -
PLOT SCALE = 40.0000' / in.	DRAWN -	REVISED -
PLOT DATE = 11/6/2021	CHECKED -	REVISED -
	DATE -	REVISED -

**STATE OF ILLINOIS
 DEPARTMENT OF TRANSPORTATION**

**BERWYN DEPOT DISTRICT STREETScape
 STANLEY AVENUE STREET TEMPORARY LIGHTING PLAN**

SCALE: SHEET 1 OF 6 SHEETS STA. TO STA.

F.A. RTE.	SECTION	COUNTY	TOTAL SHEETS	SHEET NO.
	13-00170-00-RS	COOK	553	390
CONTRACT NO.61H24			ILLINOIS FED. AID PROJECT	

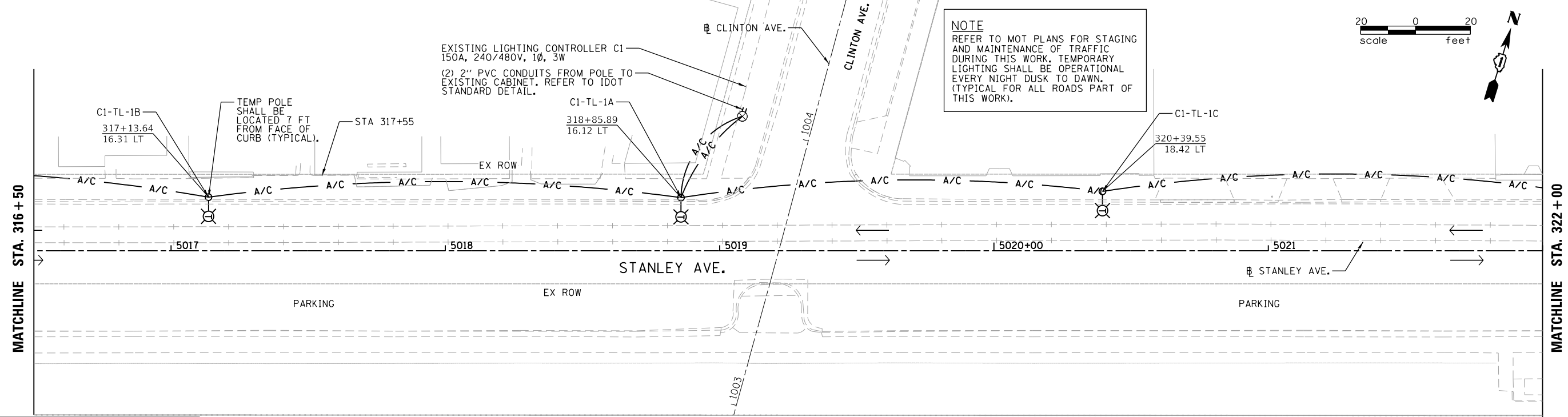
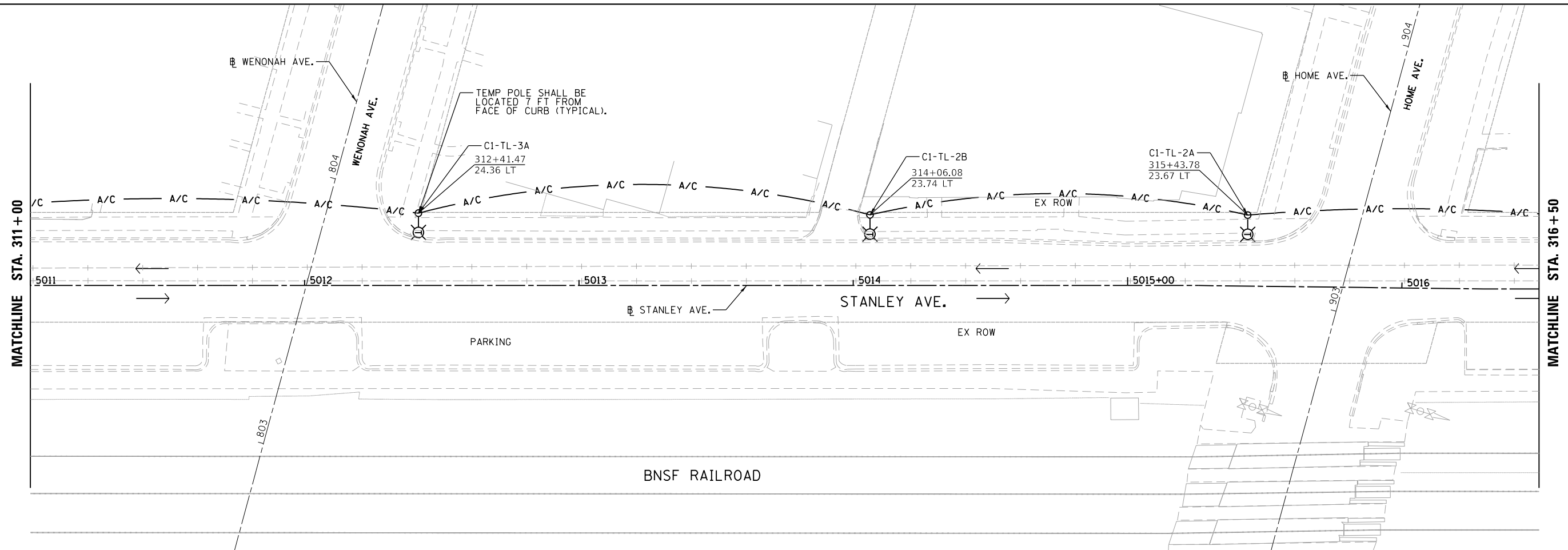

NOTE
 REFER TO MOT PLANS FOR STAGING AND MAINTENANCE OF TRAFFIC DURING THIS WORK. TEMPORARY LIGHTING SHALL BE OPERATIONAL EVERY NIGHT DUSK TO DAWN. (TYPICAL FOR ALL ROADS PART OF THIS WORK).



LEGEND

	TEMPORARY 60 FT WOOD POLE WITH LED LUMINAIRE MOUNTED AT 50 FT ON 15 FT MAST ARM.
	EXISTING LIGHTING CONTROLLER
	3-1/2\"/>

	USER NAME = JuanS	DESIGNED -	REVISED -
	PLOT SCALE = 40.0000' / in.	DRAWN -	REVISED -
	PLOT DATE = 11/6/2021	CHECKED -	REVISED -
		DATE -	REVISED -

**STATE OF ILLINOIS
 DEPARTMENT OF TRANSPORTATION**

**BERWYN DEPOT DISTRICT STREETScape
 STANLEY AVENUE STREET TEMPORARY LIGHTING PLAN**

SCALE: SHEET 2 OF 6 SHEETS STA. TO STA.

F.A. RTE.	SECTION	COUNTY	TOTAL SHEETS	SHEET NO.
	13-00170-00-RS	COOK	553	391
CONTRACT NO.61H24				
ILLINOIS FED. AID PROJECT				

FILE NAME = M:\BERWYN DEPOT DISTRICT STREETScape (13-1801)\DRAWING\Streetscape\CADD Sheets\Temp Lighting\BDL_ST_TEMP_LTG_02.dgn

NOTE
 REFER TO MOT PLANS FOR STAGING
 AND MAINTENANCE OF TRAFFIC
 DURING THIS WORK. TEMPORARY
 LIGHTING SHALL BE OPERATIONAL
 EVERY NIGHT DUSK TO DAWN.
 (TYPICAL FOR ALL ROADS PART OF
 THIS WORK).

REFER TO GROVE AVE. LIGHTING
 PLANS FOR MORE INFORMATION

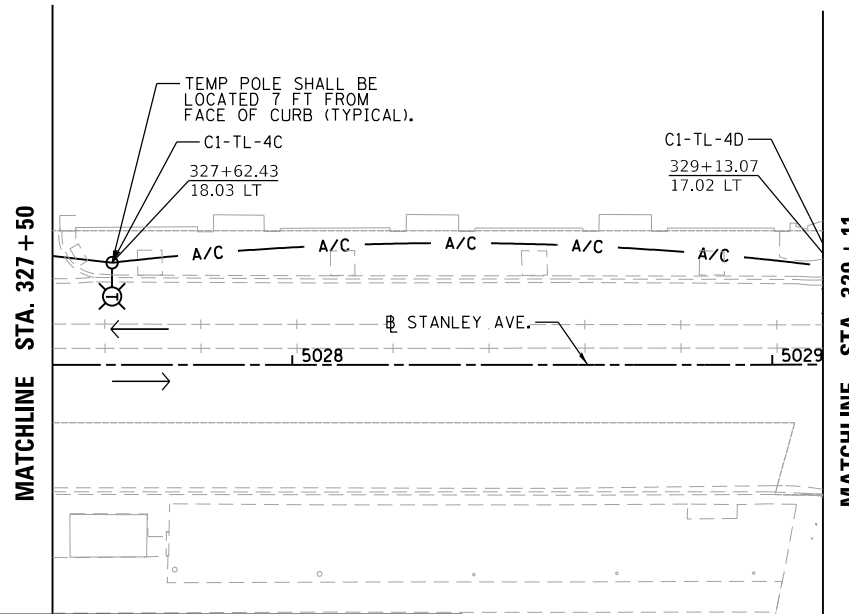
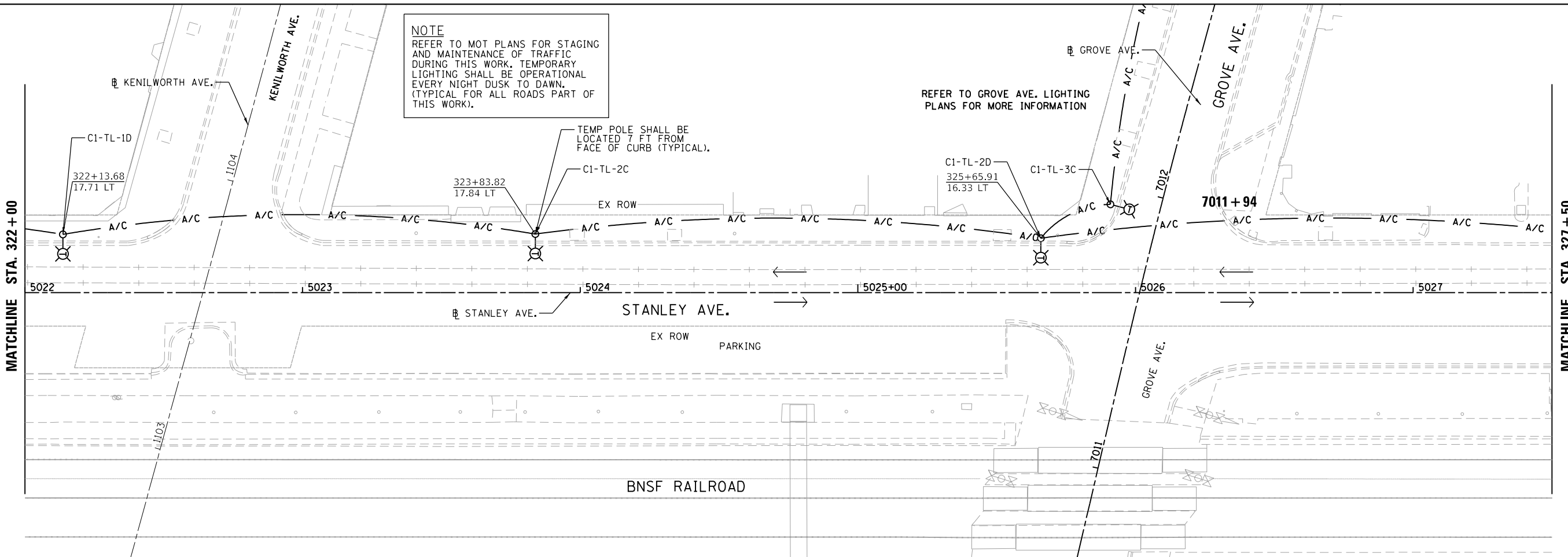

REFER TO OAK PARK AVE.
 LIGHTING PLANS FOR MORE
 INFORMATION

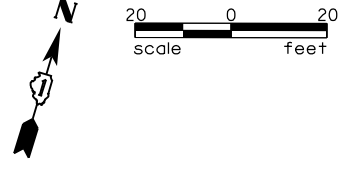
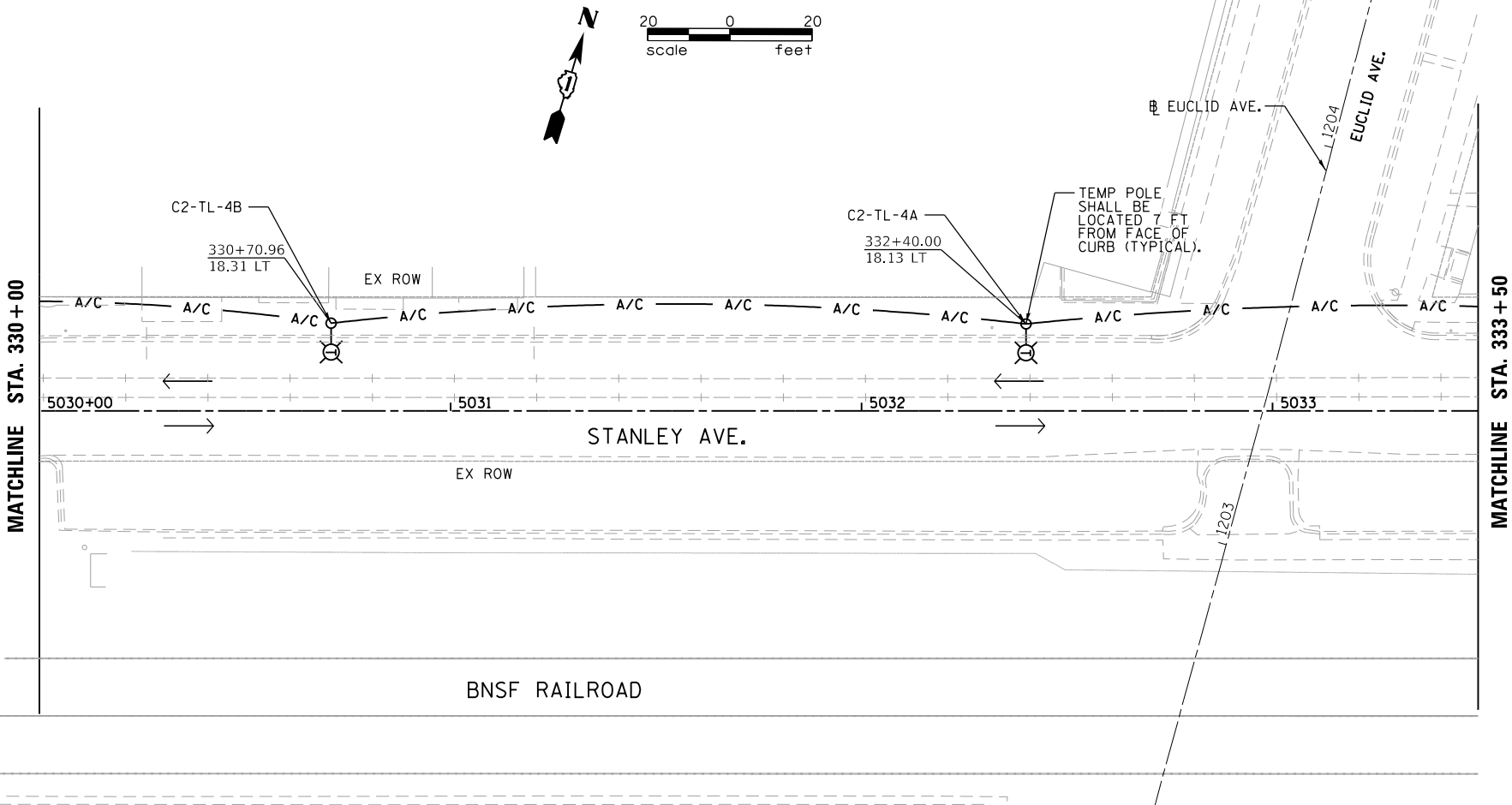

LEGEND

- TEMPORARY 60 FT WOOD POLE WITH LED LUMINAIRE MOUNTED AT 50 FT ON 15 FT MAST ARM.
- EXISTING LIGHTING CONTROLLER
- 3-1/2" x 2, AERIAL CABLE WITH MESSENGER WIRE UNLESS OTHERWISE NOTED

FILE NAME = M:\BERWYN DEPOT DISTRICT STREETScape (13-1801)\DRAWING\Streetscape\CADD Sheets\Temp Lighting\BDL_ST_TEMP_L1TG_03.dgn



USER NAME = JuanS	DESIGNED -	REVISED -
PLOT SCALE = 40.0000' / in.	DRAWN -	REVISED -
PLOT DATE = 11/6/2021	CHECKED -	REVISED -
	DATE -	REVISED -

**STATE OF ILLINOIS
 DEPARTMENT OF TRANSPORTATION**

**BERWYN DEPOT DISTRICT STREETScape
 STANLEY AVENUE STREET TEMPORARY LIGHTING PLAN**

SCALE: SHEET 3 OF 6 SHEETS STA. TO STA.

F.A. RTE.	SECTION	COUNTY	TOTAL SHEETS	SHEET NO.
	13-00170-00-RS	COOK	553	392
CONTRACT NO.61H24			ILLINOIS FED. AID PROJECT	

NOTE
 REFER TO MOT PLANS FOR STAGING
 AND MAINTENANCE OF TRAFFIC
 DURING THIS WORK. TEMPORARY
 LIGHTING SHALL BE OPERATIONAL
 EVERY NIGHT DUSK TO DAWN.
 (TYPICAL FOR ALL ROADS PART OF
 THIS WORK).

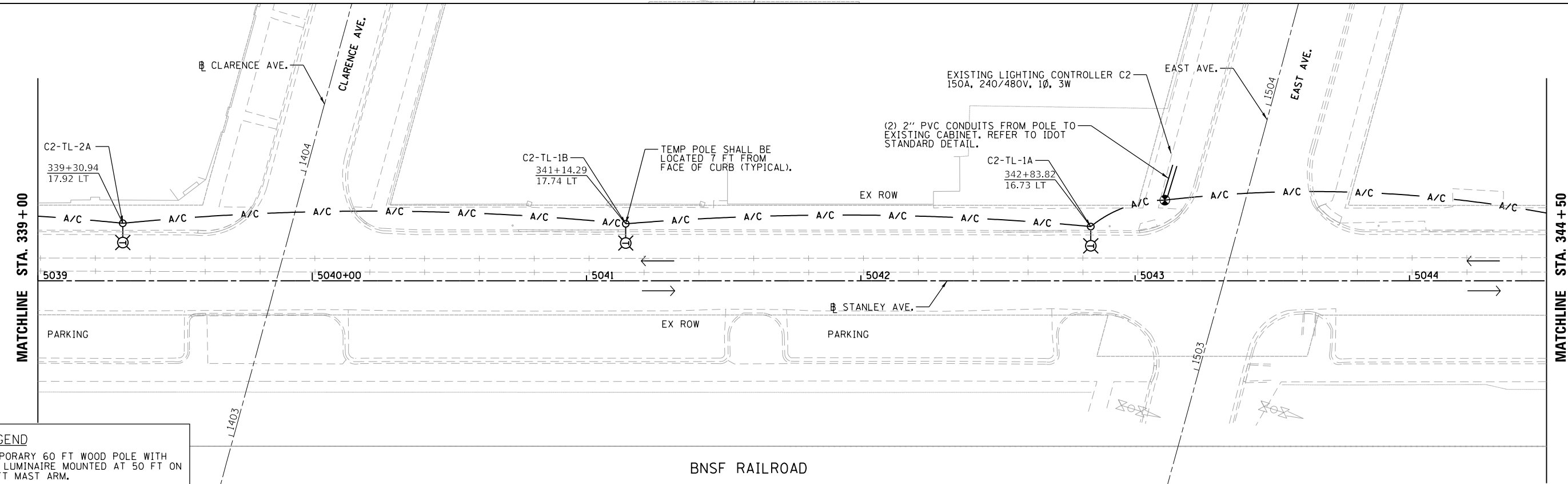
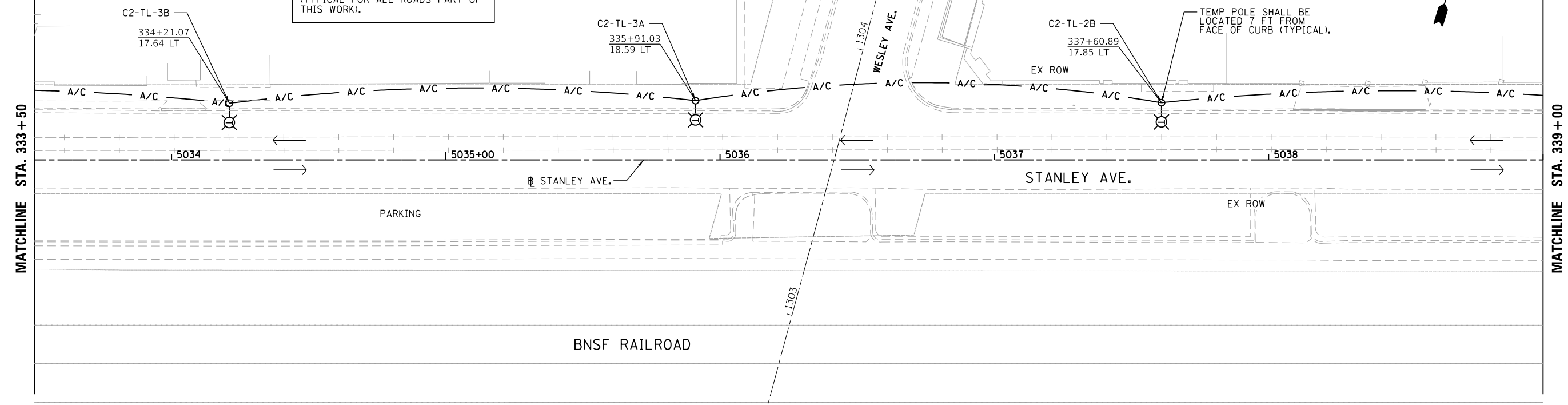
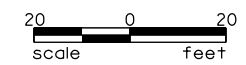

LEGEND

- TEMPORARY 60 FT WOOD POLE WITH LED LUMINAIRE MOUNTED AT 50 FT ON 15 FT MAST ARM.
- EXISTING LIGHTING CONTROLLER
- 3-1/2" A/C, AERIAL CABLE WITH MESSENGER WIRE UNLESS OTHERWISE NOTED

FILE NAME = M:\BERWYN DEPOT DISTRICT STREETScape (13-1801)\DRAWING\Streetscape\CADD Sheets\Temp Lighting\BDL-ST_TEMP_L1TG_04.dgn



USER NAME = JuanS	DESIGNED -	REVISED -
PLOT SCALE = 40.0000' / in.	DRAWN -	REVISED -
PLOT DATE = 11/6/2021	CHECKED -	REVISED -
	DATE -	REVISED -

**STATE OF ILLINOIS
 DEPARTMENT OF TRANSPORTATION**

**BERWYN DEPOT DISTRICT STREETScape
 STANLEY AVENUE STREET TEMPORARY LIGHTING PLAN**

SCALE: SHEET 4 OF 6 SHEETS STA. TO STA.

F.A. RTE.	SECTION	COUNTY	TOTAL SHEETS	SHEET NO.
	13-00170-00-RS	COOK	553	393
CONTRACT NO. 61H24			ILLINOIS FED. AID PROJECT	

NOTE
 REFER TO MOT PLANS FOR STAGING AND MAINTENANCE OF TRAFFIC DURING THIS WORK. TEMPORARY LIGHTING SHALL BE OPERATIONAL EVERY NIGHT DUSK TO DAWN. (TYPICAL FOR ALL ROADS PART OF THIS WORK).

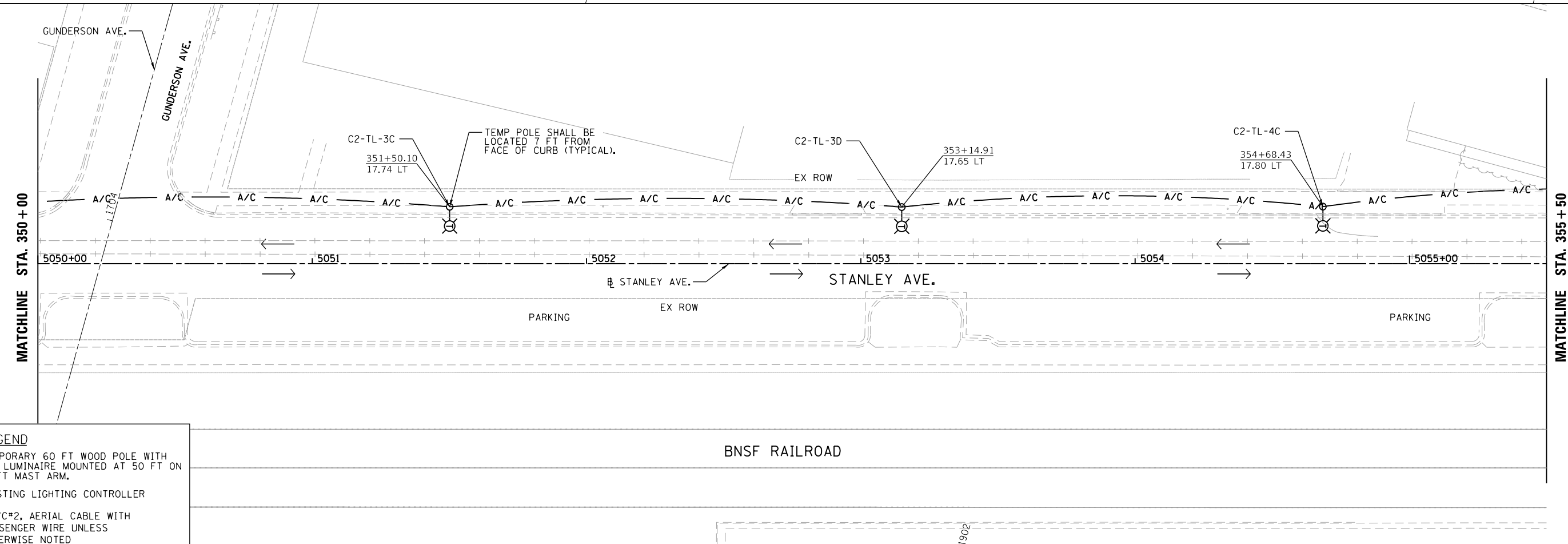
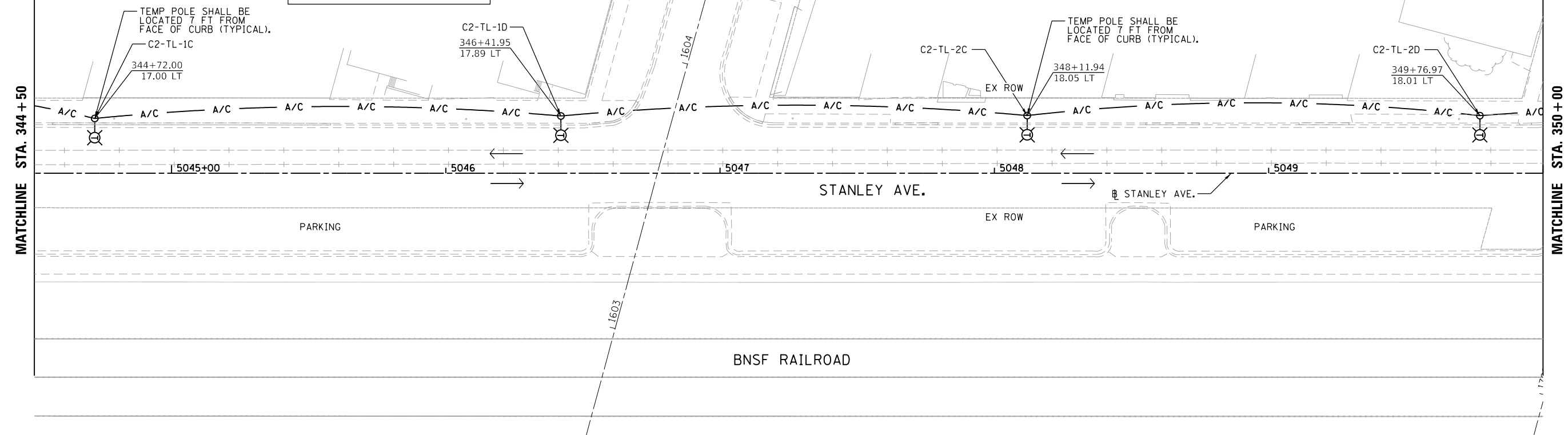
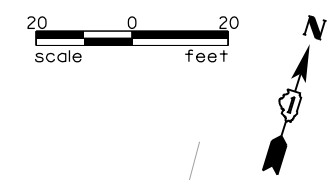

LEGEND

- TEMPORARY 60 FT WOOD POLE WITH LED LUMINAIRE MOUNTED AT 50 FT ON 15 FT MAST ARM.
- EXISTING LIGHTING CONTROLLER
- 3-1/2" x 2, AERIAL CABLE WITH MESSENGER WIRE UNLESS OTHERWISE NOTED

FILE NAME = M:\BERWYN DEPOT DISTRICT STREETScape (13-1801)\DRAWING\Streetscape\CADD Sheets\Temp Lighting\BDL-ST_TEMP_LITG_05.dgn



USER NAME = JuanS	DESIGNED -	REVISED -
PLOT SCALE = 40.0000' / in.	DRAWN -	REVISED -
PLOT DATE = 11/6/2021	CHECKED -	REVISED -
	DATE -	REVISED -

**STATE OF ILLINOIS
 DEPARTMENT OF TRANSPORTATION**

**BERWYN DEPOT DISTRICT STREETScape
 STANLEY AVENUE STREET TEMPORARY LIGHTING PLAN**

F.A. RTE.	SECTION	COUNTY	TOTAL SHEETS	SHEET NO.
	13-00170-00-RS	COOK	553	394
CONTRACT NO. 61H24				
ILLINOIS FED. AID PROJECT				

SCALE: SHEET 5 OF 6 SHEETS STA. TO STA.

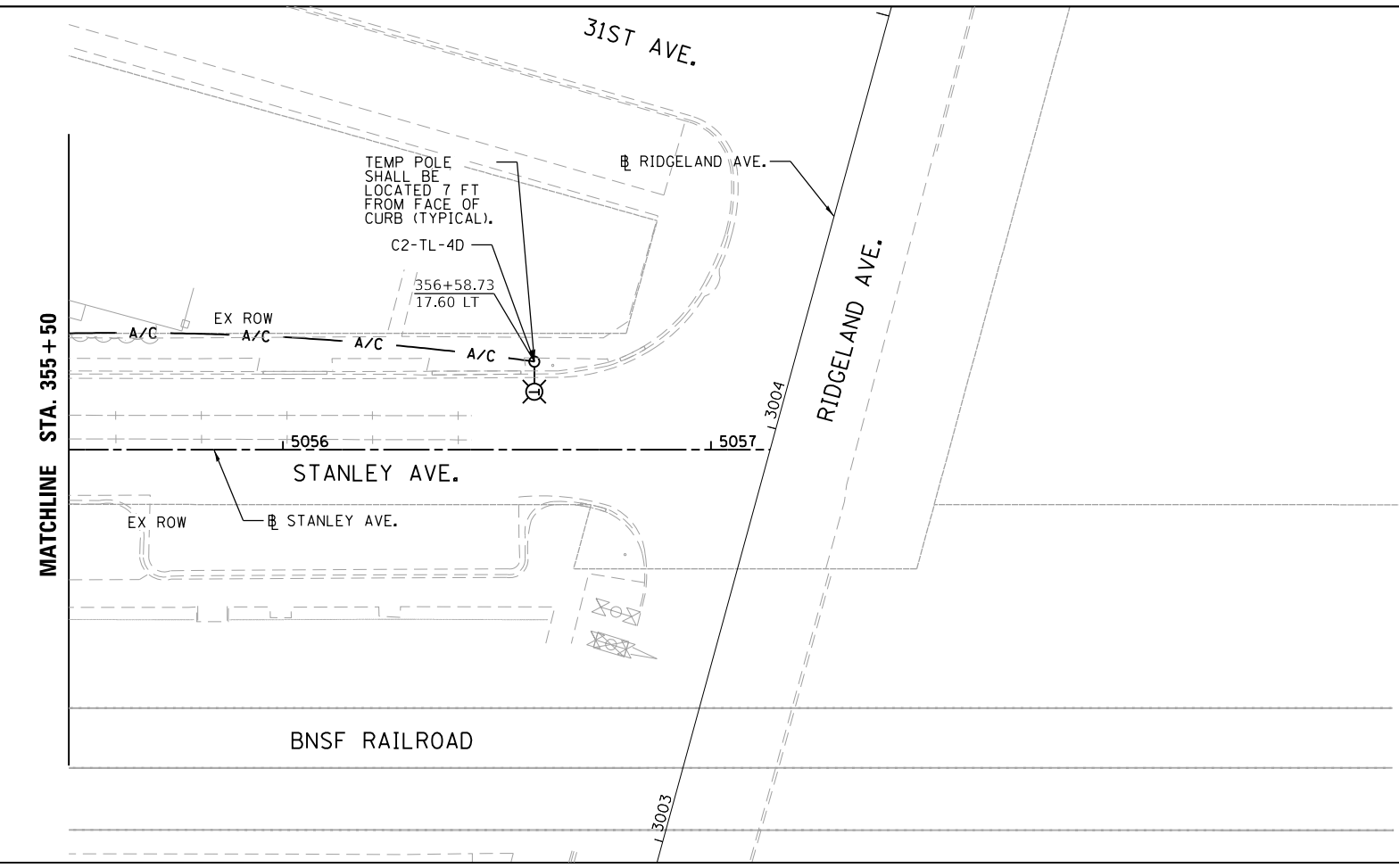
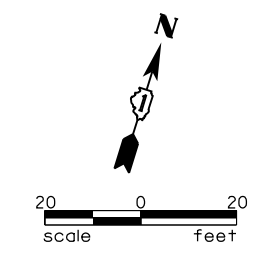

NOTE
 REFER TO MOT PLANS FOR STAGING AND MAINTENANCE OF TRAFFIC DURING THIS WORK. TEMPORARY LIGHTING SHALL BE OPERATIONAL EVERY NIGHT DUSK TO DAWN. (TYPICAL FOR ALL ROADS PART OF THIS WORK).

LEGEND

	TEMPORARY 60 FT WOOD POLE WITH LED LUMINAIRE MOUNTED AT 50 FT ON 15 FT MAST ARM.
	EXISTING LIGHTING CONTROLLER
	3-1/C#2, AERIAL CABLE WITH MESSENGER WIRE UNLESS OTHERWISE NOTED

FILE NAME = M:\BERWYN DEPOT DISTRICT STREETScape (13-180)\DRAWING\Streetscape\CADD Sheets\Temp Lighting\BD_ST_TEMP_LTC_06.dgn



USER NAME = JuanS	DESIGNED -	REVISED -
PLOT SCALE = 40.0000' / in.	DRAWN -	REVISED -
PLOT DATE = 11/6/2021	CHECKED -	REVISED -
	DATE -	REVISED -

**STATE OF ILLINOIS
 DEPARTMENT OF TRANSPORTATION**

BERWYN DEPOT DISTRICT STREETScape STANLEY AVENUE STREET TEMPORARY LIGHTING PLAN			
SCALE:	SHEET 6	OF 6	SHEETS STA. TO STA.

F.A. RTE.	SECTION	COUNTY	TOTAL SHEETS	SHEET NO.
	13-00170-00-RS	COOK	553	395
CONTRACT NO.61H24				
ILLINOIS FED. AID PROJECT				

BNSF RAILROAD

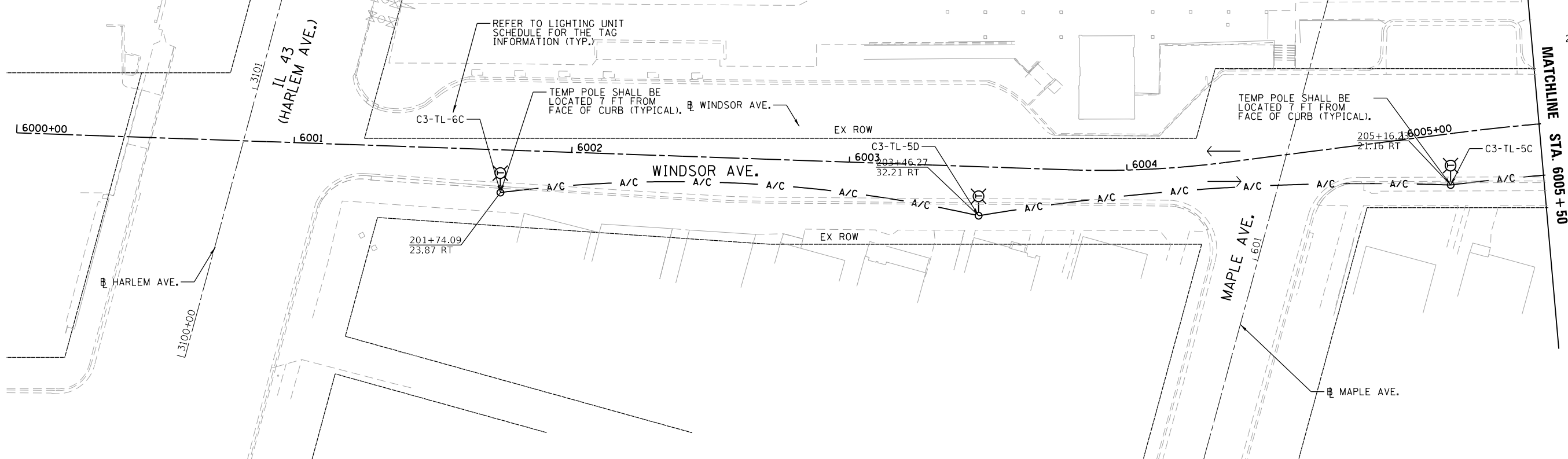
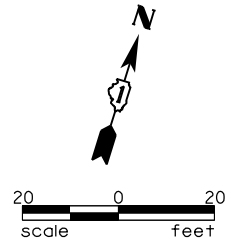

BNSF RAILROAD

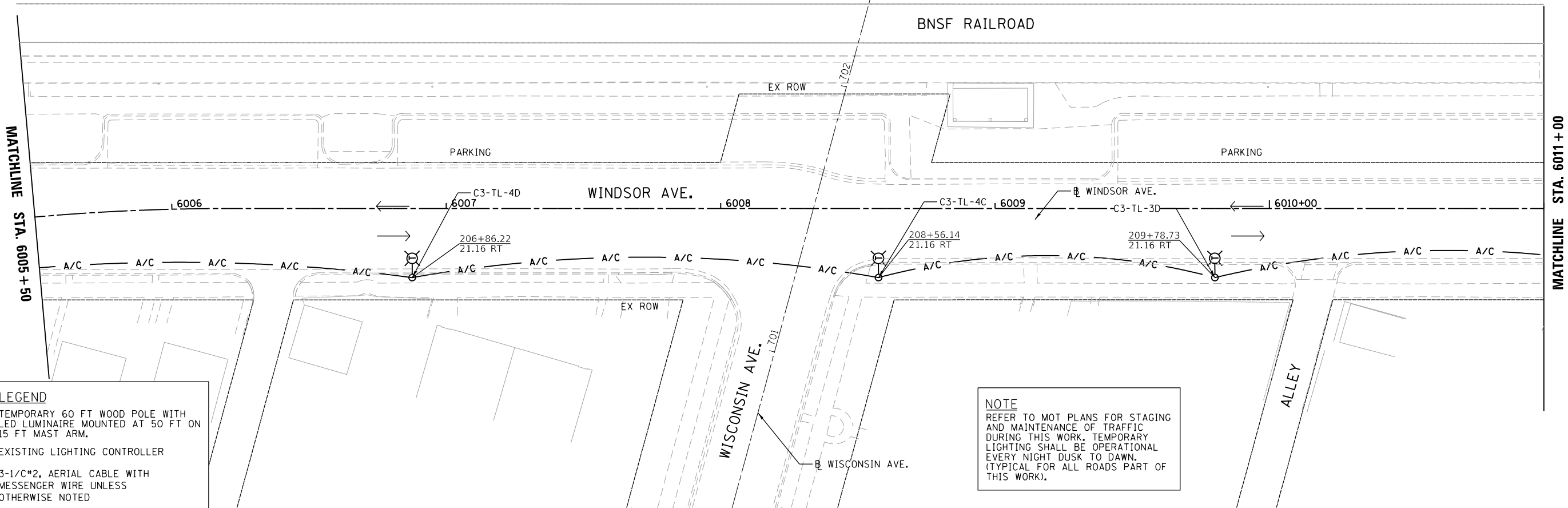

NOTE
REFER TO MOT PLANS FOR STAGING AND MAINTENANCE OF TRAFFIC DURING THIS WORK. TEMPORARY LIGHTING SHALL BE OPERATIONAL EVERY NIGHT DUSK TO DAWN. (TYPICAL FOR ALL ROADS PART OF THIS WORK).

LEGEND

- TEMPORARY 60 FT WOOD POLE WITH LED LUMINAIRE MOUNTED AT 50 FT ON 15 FT MAST ARM.
- EXISTING LIGHTING CONTROLLER
- 3-1/2" x 2, AERIAL CABLE WITH MESSENGER WIRE UNLESS OTHERWISE NOTED

FILE NAME = M:\BERWYN DEPOT DISTRICT STREETScape (13-1801)\DRAWING\Streetscape\CADD Sheets\Temp Lighting\BD.W\TEMP_LTG_01.dgn



USER NAME = JuanS	DESIGNED -	REVISED -
PLOT SCALE = 48.0000' / in.	DRAWN -	REVISED -
PLOT DATE = 11/6/2021	CHECKED -	REVISED -
	DATE -	REVISED -

**STATE OF ILLINOIS
DEPARTMENT OF TRANSPORTATION**

**BERWYN DEPOT DISTRICT STREETScape
WINDSOR AVENUE STREET TEMPORARY LIGHTING PLAN**

SCALE: SHEET 1 OF 6 SHEETS STA. TO STA.

F.A. RTE.	SECTION	COUNTY	TOTAL SHEETS	SHEET NO.
	13-00170-00-RS	COOK	553	396
CONTRACT NO. 61H24				
ILLINOIS FED. AID PROJECT				

FILE NAME = M:\BERWYN DEPOT DISTRICT STREETScape (13-1801)\DRAWING\Streetscape\CADD Sheets\Temp Lighting\BD.W\TEMP_LTG_02.dgn

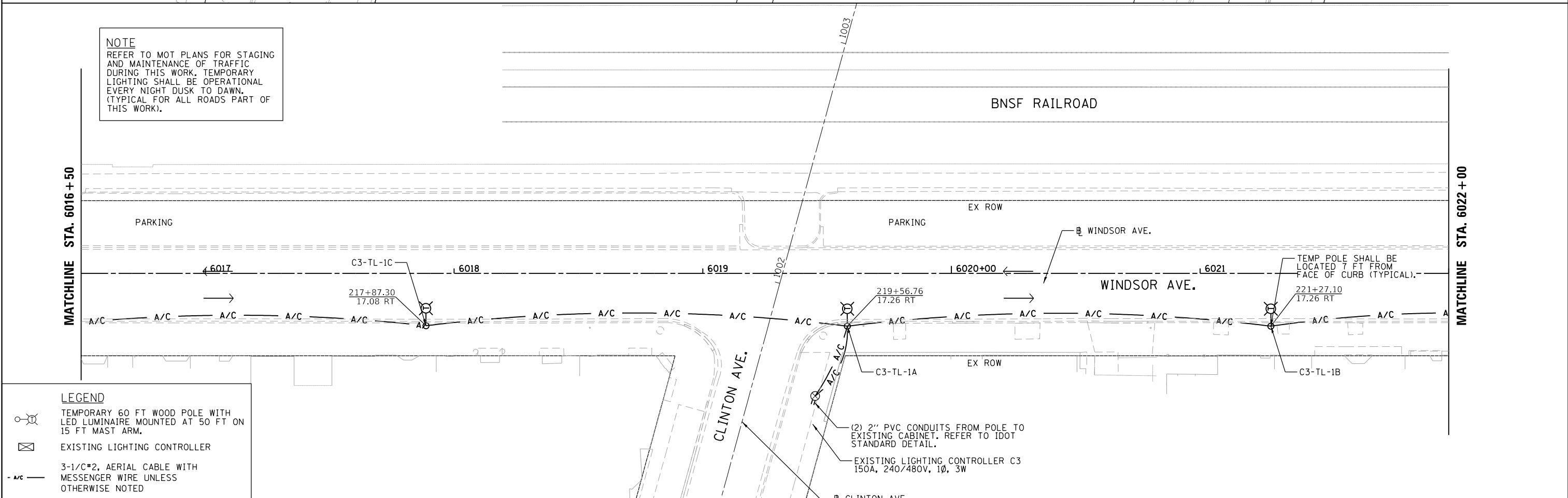
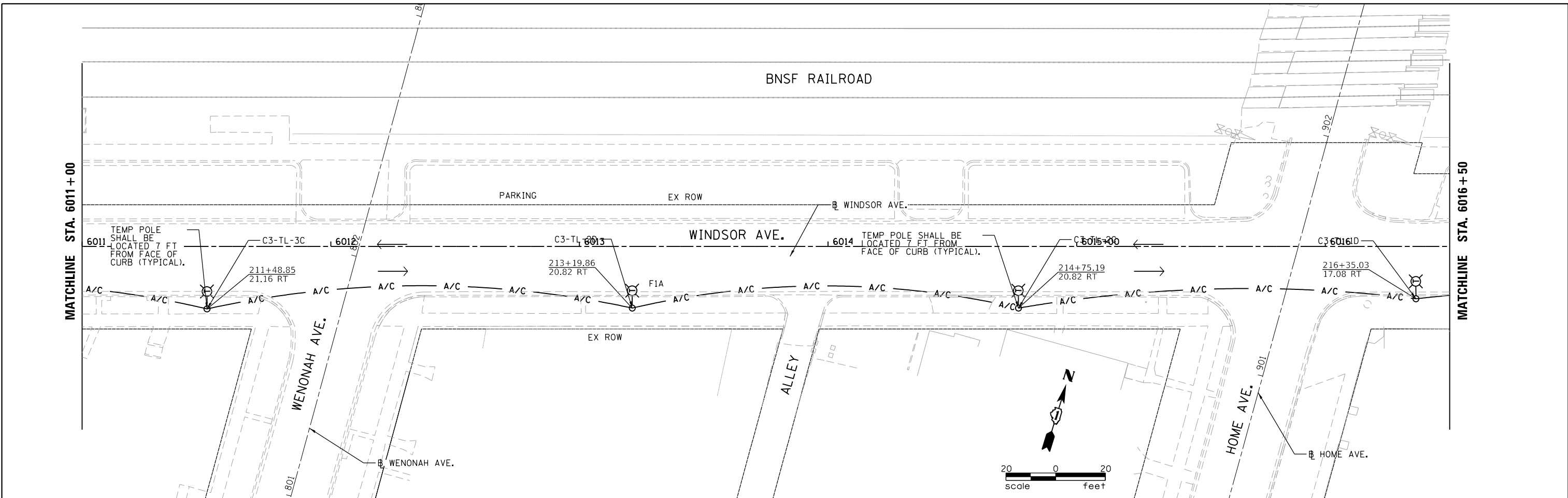

NOTE
 REFER TO MOT PLANS FOR STAGING AND MAINTENANCE OF TRAFFIC DURING THIS WORK. TEMPORARY LIGHTING SHALL BE OPERATIONAL EVERY NIGHT DUSK TO DAWN. (TYPICAL FOR ALL ROADS PART OF THIS WORK).

LEGEND

- TEMPORARY 60 FT WOOD POLE WITH LED LUMINAIRE MOUNTED AT 50 FT ON 15 FT MAST ARM.
- EXISTING LIGHTING CONTROLLER
- 3-1/2" A/C, AERIAL CABLE WITH MESSENGER WIRE UNLESS OTHERWISE NOTED



USER NAME = JuanS	DESIGNED -	REVISED -
PLOT SCALE = 40.0000' / in.	DRAWN -	REVISED -
PLOT DATE = 11/6/2021	CHECKED -	REVISED -
	DATE -	REVISED -

**STATE OF ILLINOIS
 DEPARTMENT OF TRANSPORTATION**

**BERWYN DEPOT DISTRICT STREETScape
 WINDSOR AVENUE STREET TEMPORARY LIGHTING PLAN**

F.A. RTE.	SECTION	COUNTY	TOTAL SHEETS	SHEET NO.
	13-00170-00-RS	COOK	553	397
CONTRACT NO. 61H24				
ILLINOIS FED. AID PROJECT				

SCALE: SHEET 2 OF 6 SHEETS STA. TO STA.

NOTE
 REFER TO MOT PLANS FOR STAGING
 AND MAINTENANCE OF TRAFFIC
 DURING THIS WORK. TEMPORARY
 LIGHTING SHALL BE OPERATIONAL
 EVERY NIGHT DUSK TO DAWN.
 (TYPICAL FOR ALL ROADS PART OF
 THIS WORK).

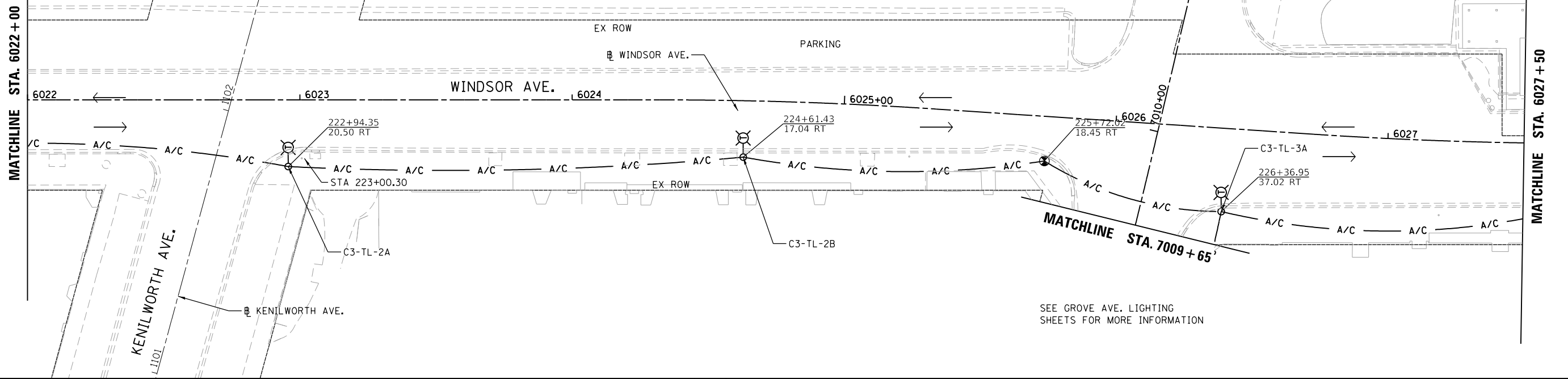

SEE GROVE AVE. LIGHTING
 SHEETS FOR MORE INFORMATION

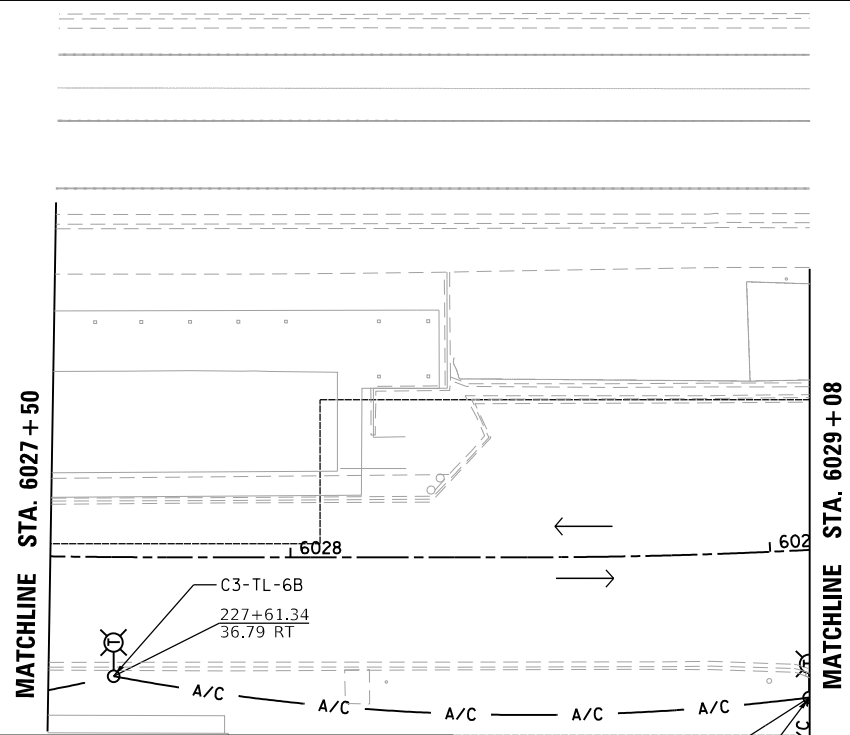

SEE OAK PARK AVE. LIGHTING
 SHEETS FOR MORE INFORMATION

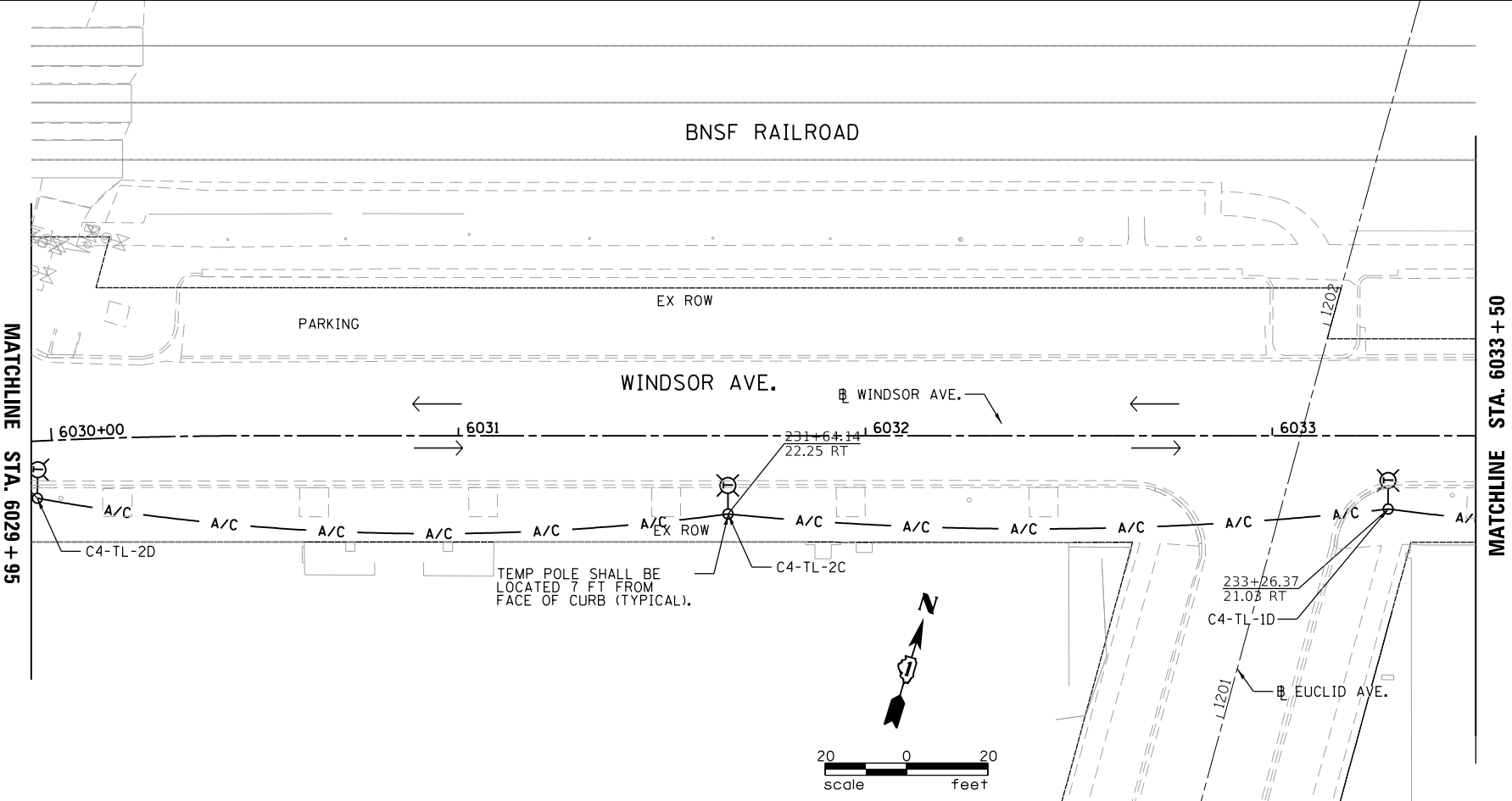

TEMP POLE SHALL BE
 LOCATED 7 FT FROM
 FACE OF CURB (TYPICAL).

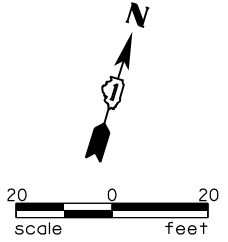

LEGEND

- TEMPORARY 60 FT WOOD POLE WITH LED LUMINAIRE MOUNTED AT 50 FT ON 15 FT MAST ARM.
- EXISTING LIGHTING CONTROLLER
- 3-1/2" AERIAL CABLE WITH MESSENGER WIRE UNLESS OTHERWISE NOTED



USER NAME = JuanS	DESIGNED -	REVISED -
PLOT SCALE = 40.0000' / in.	DRAWN -	REVISED -
PLOT DATE = 11/6/2021	CHECKED -	REVISED -
	DATE -	REVISED -

**STATE OF ILLINOIS
 DEPARTMENT OF TRANSPORTATION**

**BERWYN DEPOT DISTRICT STREETScape
 WINDSOR AVENUE STREET TEMPORARY LIGHTING PLAN**

SCALE: SHEET 3 OF 6 SHEETS STA. TO STA.

F.A. RTE.	SECTION	COUNTY	TOTAL SHEETS	SHEET NO.
	13-00170-00-RS	COOK	553	398
CONTRACT NO. 61H24				
ILLINOIS FED. AID PROJECT				

FILE NAME = M:\BERWYN DEPOT DISTRICT STREETScape\13-00170\DRAWING\Streetscape\CADD Sheets\Temp Lighting\BD_WL_TEMP_LTC_03.dgn

MATCHLINE STA. 6033+50

MATCHLINE STA. 6039+00

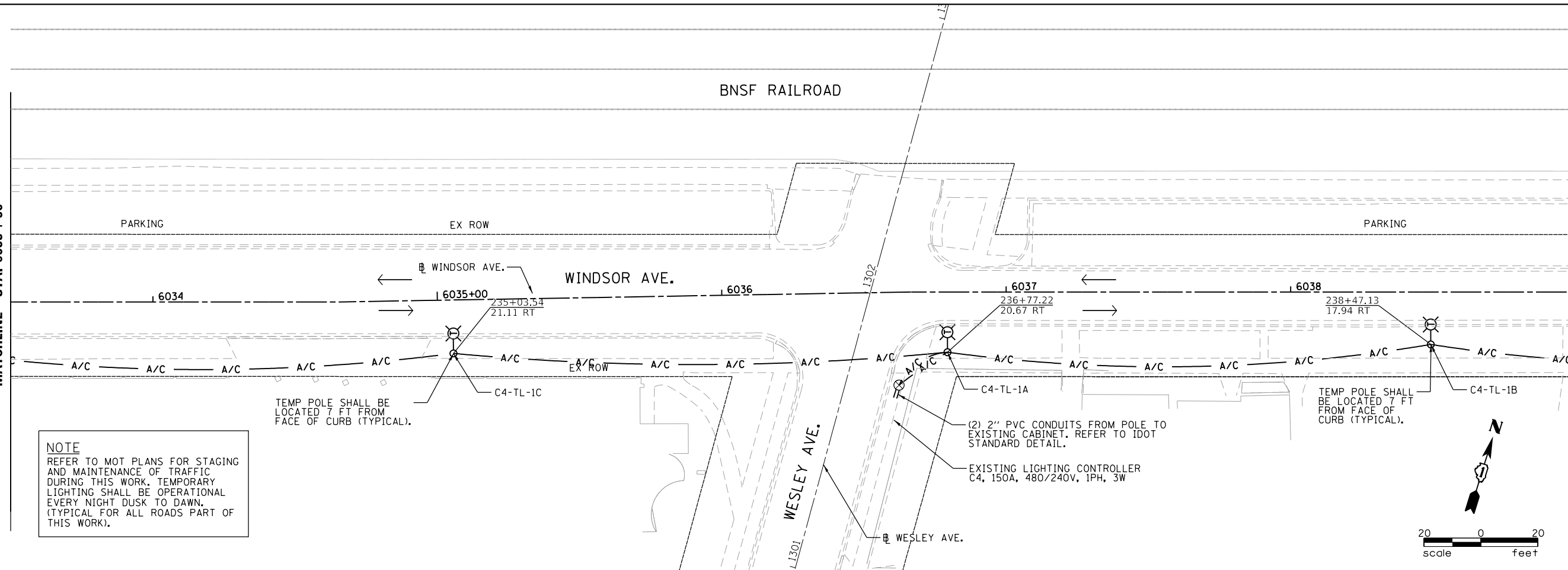

NOTE
 REFER TO MOT PLANS FOR STAGING AND MAINTENANCE OF TRAFFIC DURING THIS WORK. TEMPORARY LIGHTING SHALL BE OPERATIONAL EVERY NIGHT DUSK TO DAWN. (TYPICAL FOR ALL ROADS PART OF THIS WORK).

TEMP POLE SHALL BE LOCATED 7 FT FROM FACE OF CURB (TYPICAL).

TEMP POLE SHALL BE LOCATED 7 FT FROM FACE OF CURB (TYPICAL).

(2) 2" PVC CONDUITS FROM POLE TO EXISTING CABINET. REFER TO IDOT STANDARD DETAIL.
 EXISTING LIGHTING CONTROLLER C4, 150A, 480/240V, 1PH, 3W

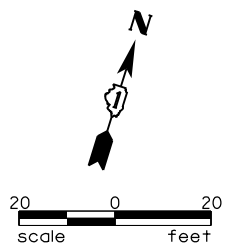

MATCHLINE STA. 6039+00

MATCHLINE STA. 6044+50

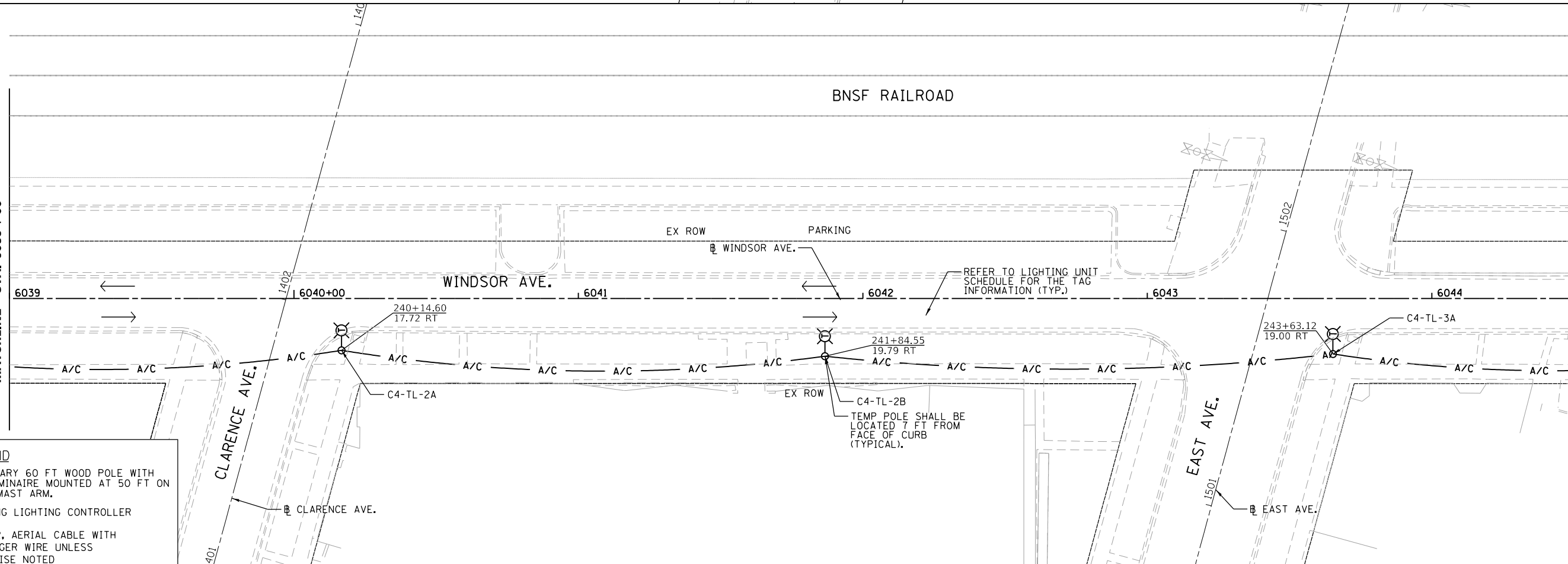

REFER TO LIGHTING UNIT SCHEDULE FOR THE TAG INFORMATION (TYP.)

TEMP POLE SHALL BE LOCATED 7 FT FROM FACE OF CURB (TYPICAL).

LEGEND

- TEMPORARY 60 FT WOOD POLE WITH LED LUMINAIRE MOUNTED AT 50 FT ON 15 FT MAST ARM.
- EXISTING LIGHTING CONTROLLER
- 3-1/2" A/C, AERIAL CABLE WITH MESSENGER WIRE UNLESS OTHERWISE NOTED

FILE NAME = M:\BERWYN DEPOT DISTRICT STREETScape (13-1801)\DRAWING\Streetscape\CADD Sheets\Temp Lighting\BD.W\TEMP_LTC_04.dgn



USER NAME = JuanS	DESIGNED -	REVISED -
PLOT SCALE = 40.0000' / in.	DRAWN -	REVISED -
PLOT DATE = 11/6/2021	CHECKED -	REVISED -
	DATE -	REVISED -

**STATE OF ILLINOIS
 DEPARTMENT OF TRANSPORTATION**

**BERWYN DEPOT DISTRICT STREETScape
 WINDSOR AVENUE STREET TEMPORARY LIGHTING PLAN**

SCALE: SHEET 4 OF 6 SHEETS STA. TO STA.

F.A. RTE.	SECTION	COUNTY	TOTAL SHEETS	SHEET NO.
	13-00170-00-RS	COOK	553	399
CONTRACT NO. 61H24				
ILLINOIS FED. AID PROJECT				

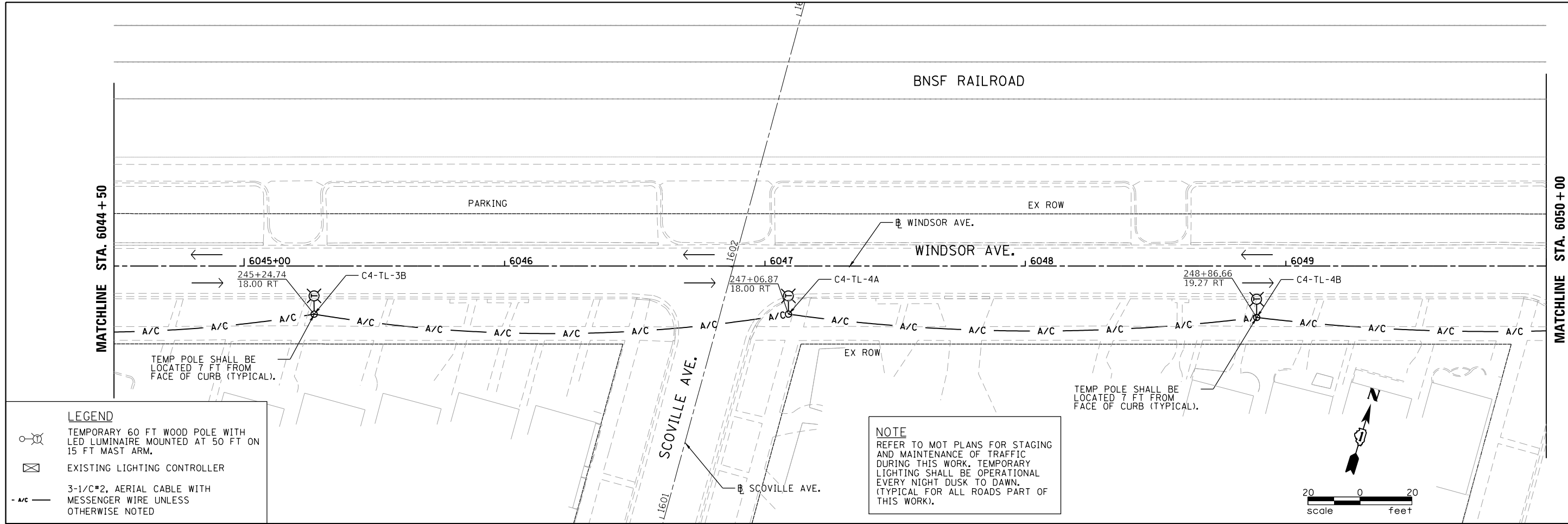

LEGEND

- TEMPORARY 60 FT WOOD POLE WITH LED LUMINAIRE MOUNTED AT 50 FT ON 15 FT MAST ARM.
- EXISTING LIGHTING CONTROLLER
- 3-1/2" A/C, AERIAL CABLE WITH MESSENGER WIRE UNLESS OTHERWISE NOTED

NOTE
 REFER TO MOT PLANS FOR STAGING AND MAINTENANCE OF TRAFFIC DURING THIS WORK. TEMPORARY LIGHTING SHALL BE OPERATIONAL EVERY NIGHT DUSK TO DAWN. (TYPICAL FOR ALL ROADS PART OF THIS WORK).

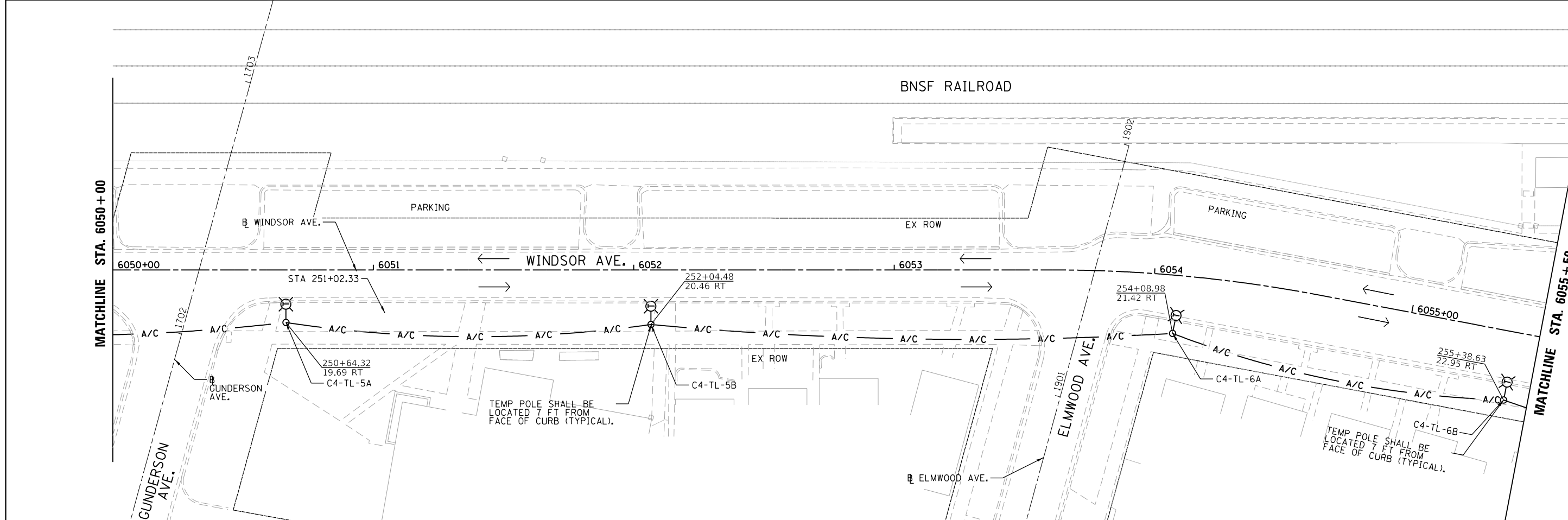

USER NAME = JuanS	DESIGNED -	REVISED -
PLOT SCALE = 40.0000' / in.	DRAWN -	REVISED -
PLOT DATE = 11/6/2021	CHECKED -	REVISED -
	DATE -	REVISED -

**STATE OF ILLINOIS
 DEPARTMENT OF TRANSPORTATION**

**BERWYN DEPOT DISTRICT STREETScape
 WINDSOR AVENUE STREET TEMPORARY LIGHTING PLAN**

SCALE: SHEET 5 OF 6 SHEETS STA. TO STA.

F.A. RTE.	SECTION	COUNTY	TOTAL SHEETS	SHEET NO.
	13-00170-00-RS	COOK	553	400
CONTRACT NO. 61H24				
ILLINOIS FED. AID PROJECT				

FILE NAME = M:\BERWYN DEPOT DISTRICT STREETScape (13-00170)\DRAWING\Streetscape\CADD Sheets\Temp Lighting\BD.W\TEMP_LITG_05.dgn