

GENERAL NOTE:
 A. EXISTING CTA BRICK STATION HOUSE IS TO BE REMOVED. SEE THE BRIDGE STRUCTURAL DRAWINGS

- KEY NOTES**
1. PEORIA ST BRIDGE- (PEDESTERIAN ONLY) REBUILT
 2. CTA WESTBOUND TRACKS
 3. CTA EASTBOUND TRACKS
 4. EXISTING EAST-STAIR TO REMAIN
 5. EASTBOUND I-290
 6. WESTBOUND I-290
 7. NEW ELEVATOR-MACHINE ROOM
 8. NEW PASSAGE
 9. EXISTING GLASSBOX- TO BE RENOVATED INTO NEW STATION HOUSE
 10. CANOPY OVER-CTA PLATFORM

II. AREA AVAILABLE FOR CONTRACTOR'S EQUIPMENT STAGING & STORAGE

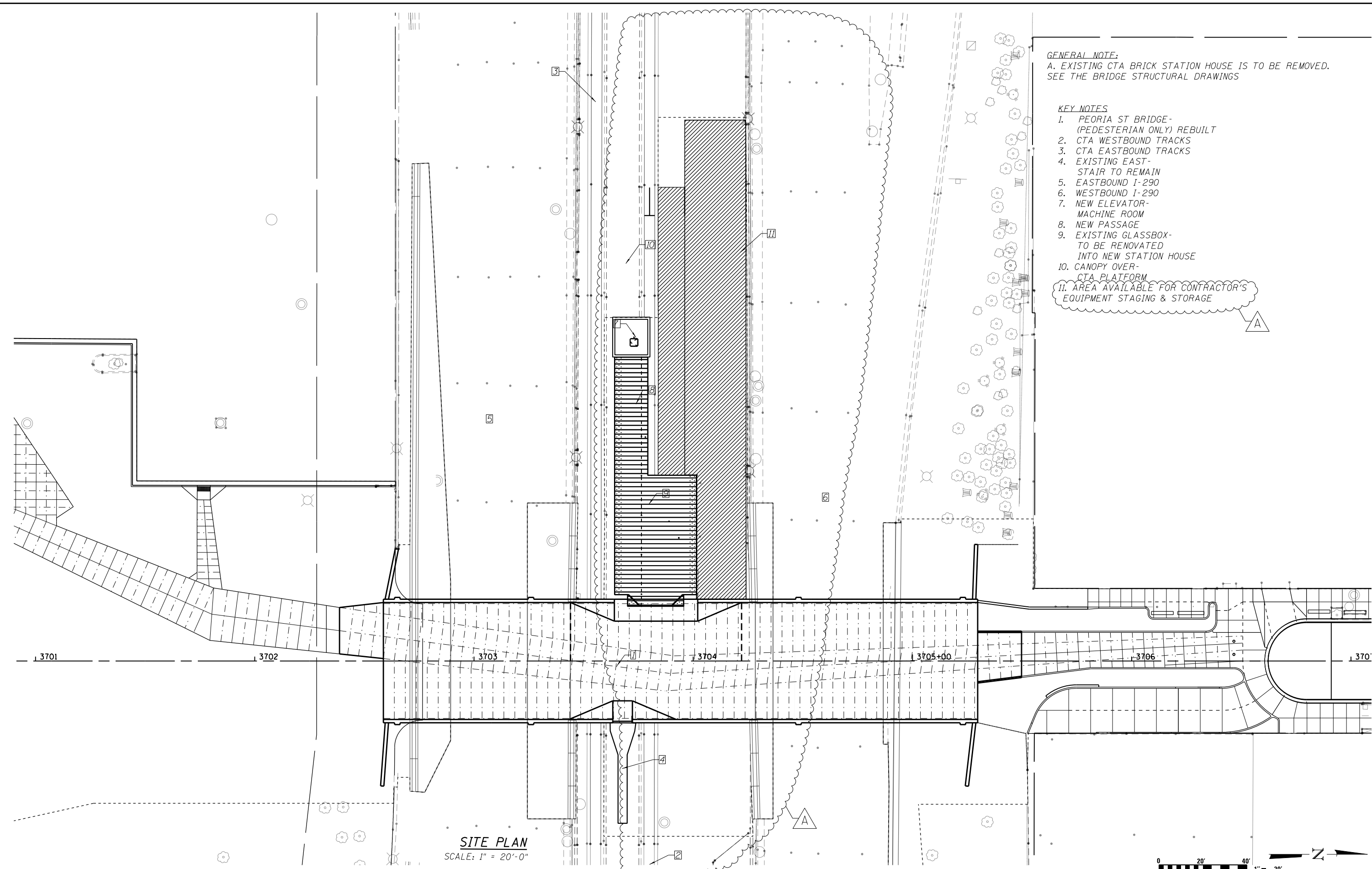

SITE PLAN
 SCALE: 1" = 20'-0"

4/31/24 PM 0161708-60W29-A-002.dgn



USER NAME = whbruce	DESIGNED - WHB	REVISED - 1/20/2014
	CHECKED - CRR	REVISED -
PLOT SCALE = 40:0.0000 ' / in.	DRAWN - WHB	REVISED -
PLOT DATE = 1/20/2014	CHECKED - CRR	REVISED -

STATE OF ILLINOIS
DEPARTMENT OF TRANSPORTATION

PEORIA STREET STATION
ARCHITECTURAL SITE PLAN
 SHEET NO. A-002 OF 117 SHEETS

MUN	SECTION	COUNTY	TOTAL SHEETS	SHEET NO.
2090	2013-011R	COOK	356	228
CONTRACT NO. 60W29				
ILLINOIS FED. AID PROJECT		FED. AID PROJECT		