

DATE	
BY	
DESIGNED	
DRAWN	
CHECKED	
DATE	

DATE	
BY	
DESIGNED	
DRAWN	
CHECKED	
DATE	

SEC. 11, T. 19 N, R. 9 E.

SEC. 14, T. 19 N, R. 9 E.

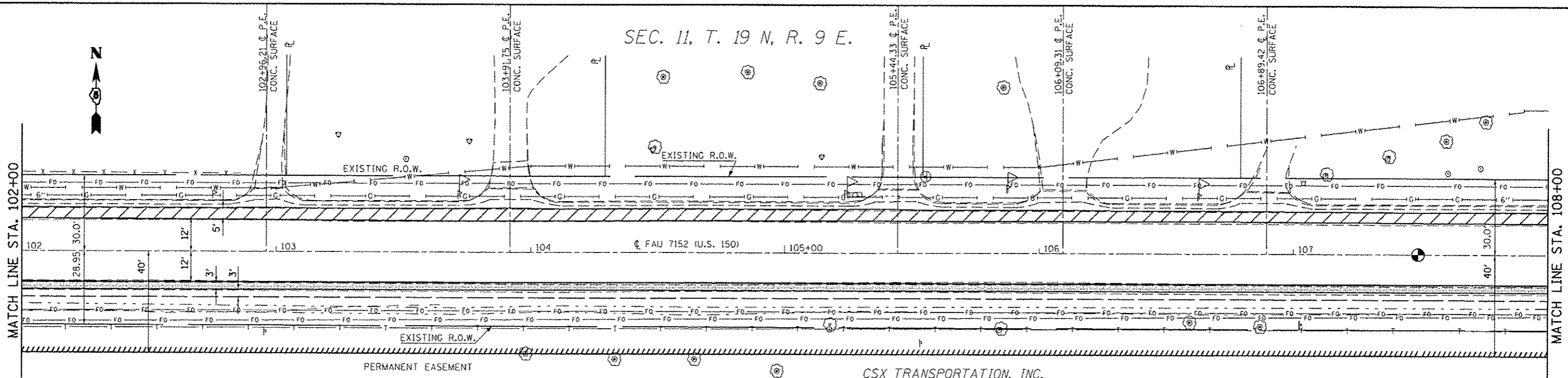

SEE DETAIL FOR HMA SURF. REM FOR SHOULDERS

CSX TRANSPORTATION, INC.
5730001

P.O.T. STA. 107+48.93

- HMA SHOULDERS, 6"
- HMA SHOULDERS
- AGG SHOULDERS-TYPE B, 6"

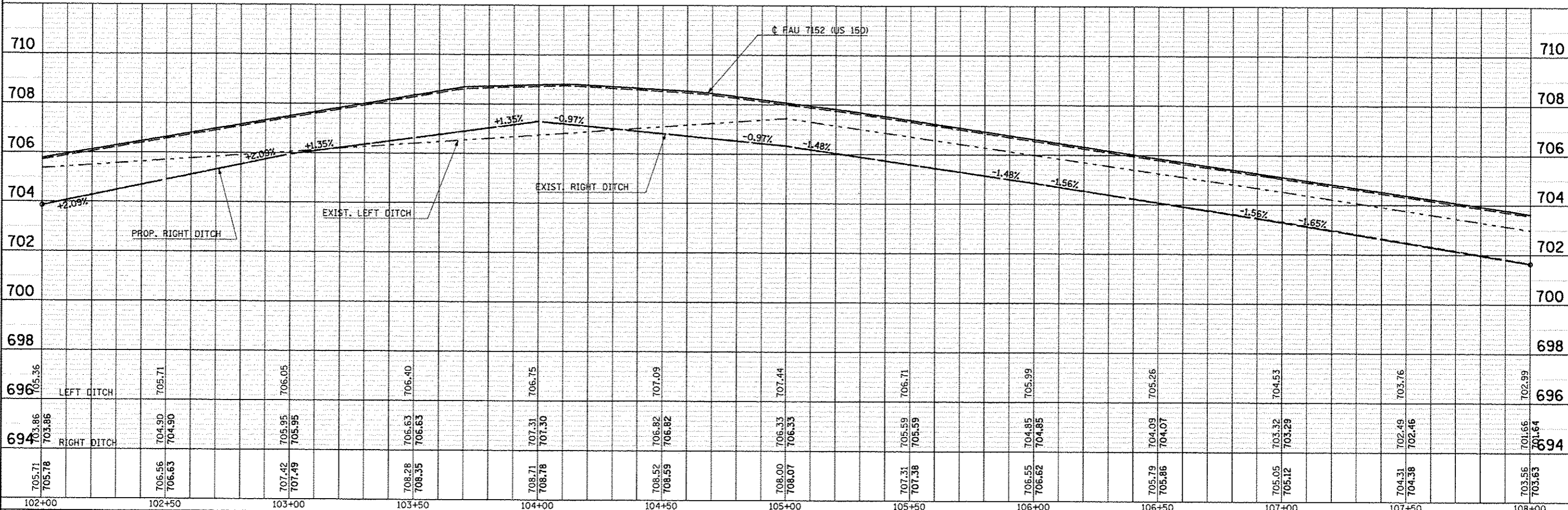

FILE NAME : c:\pwwork\pwwork\coarlock\j\08128316\057663-shr-plnprf.dgn	USER NAME : coarlockj	DESIGNED : JMS	REVISIONS :	STATE OF ILLINOIS DEPARTMENT OF TRANSPORTATION	US 150 MAINLINE PLAN AND PROFILE SHEET	F.A.U. RTE. : 7152 & F.A.S. 1512	SECTION : (2X,3RS-3 & 2RS-4)	COUNTY : Champaign	TOTAL SHEETS : 551	SHEET NO. : 83
PLOT SCALE : 48,0000 / in.	PLOT DATE : 10/10/2013	CHECKED : -	DATE : 081610	SCALE: 1" = 20'	SHEET NO. 2 OF 54 SHEETS	STA. 102+00.00 TO STA. 108+00.00	CONTRACT NO. 70663 ILLINOIS FED. AID PROJECT			