

SEC. 12, T. 19 N, R. 9 E.

30-21-12-300-005
SMITH, DAVID T.
5730006

PIPE CULV, CLASS D, TYPE 1 ERS - 15" = 34.4'
STA. 164+17.68, 39.50' LT, ELEV = 684.70
STA. 164+52.07, 39.50' LT, ELEV = 684.85
END SECTIONS ERS- 15" = 2 EA.

30-21-12-400-001
SMITH, LORENE RUBY
5730007

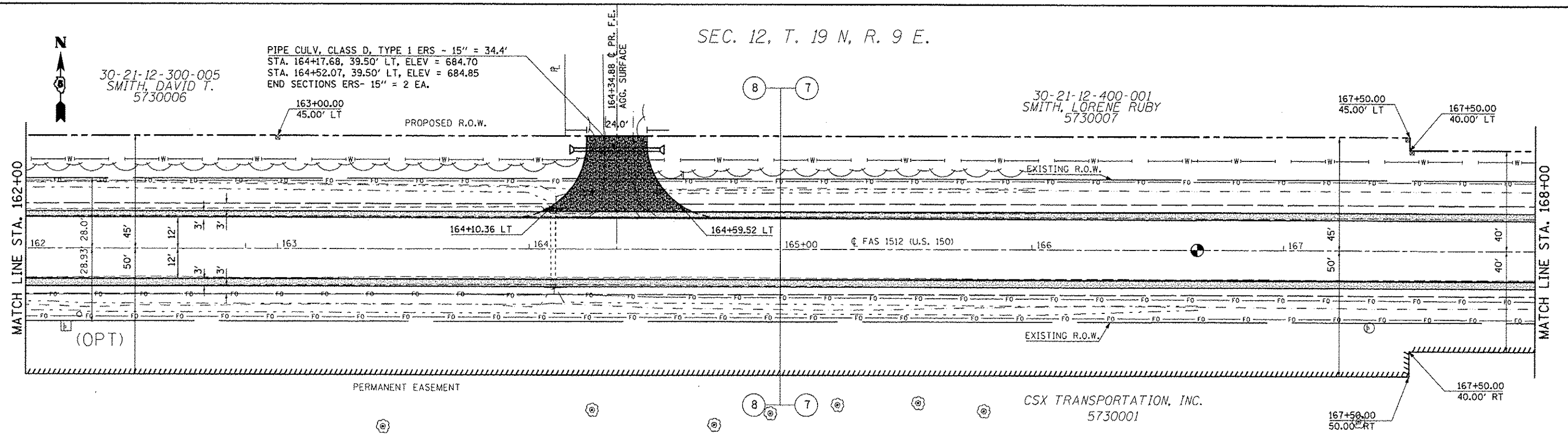

AGGREGATE SURFACE COURSE, TYPE B
 HMA SHOULDERS, 6"
 AGG SHOULDERS-TYPE B, 6"

SEC. 13, T. 19 N, R. 9 E.

SEE DETAIL FOR PAVING TRANSITION RAISING ROADWAY
P.O.T. STA. 166+65.68

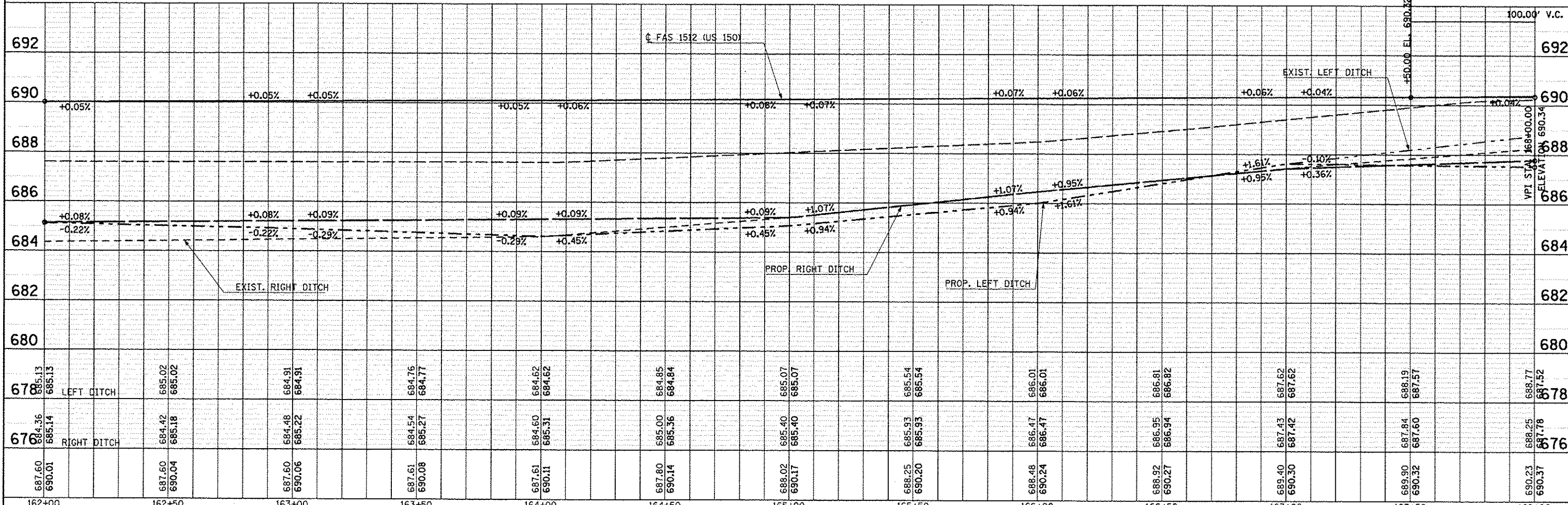

687.60 690.01	687.60 690.04	687.60 690.06	687.61 690.08	687.61 690.11	687.80 690.14	688.02 690.17	688.25 690.20	688.48 690.24	688.92 690.27	689.40 690.30	689.90 690.32	690.23 690.37
162+00	162+50	163+00	163+50	164+00	164+50	165+00	165+50	166+00	166+50	167+00	167+50	168+00

DATE	
BY	
PROJECT	
ALIGNED	
CHECKED	
RT. OF WAY	
NO.	

DATE	
BY	
PROJECT	
ALIGNED	
CHECKED	
STRUCTURE	
NO.	

STATE OF ILLINOIS
DEPARTMENT OF TRANSPORTATION

US 150 MAINLINE
PLAN AND PROFILE SHEET
SCALE: 1" = 20'
SHEET NO. 12 OF 54 SHEETS
STA. 162+00.00 TO STA. 168+00.00

F.A.U. RTE.	SECTION	COUNTY	TOTAL SHEETS	SHEET NO.
• F.A.U. 7152 & F.A.S. 1512	12X, 31RS-3 & 2RS-4	Champaign	551	93
ILLINOIS FED. AID PROJECT			CONTRACT NO. 70663	