

SEC. 7, T. 19 N, R. 10 E.

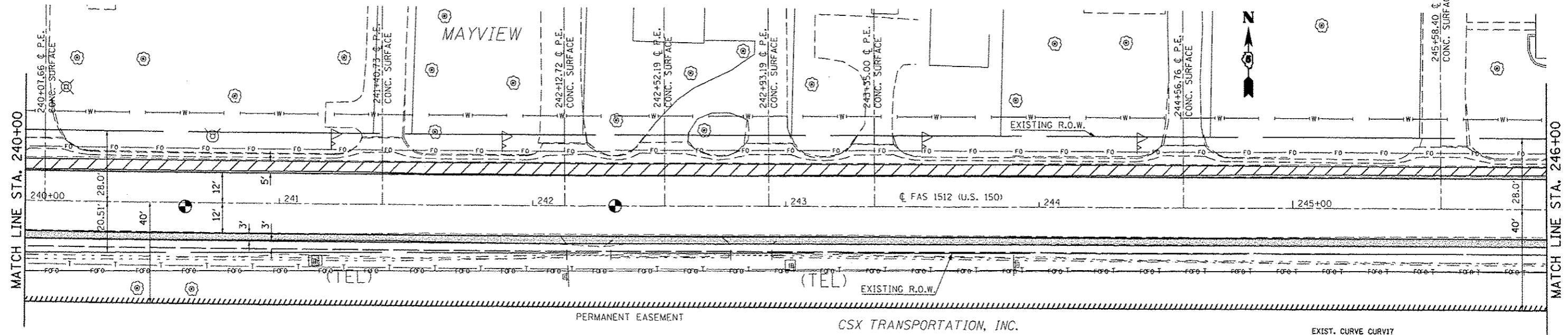

EXIST. CURVE CURVIT  
 PI STA. = 240+62.93  
 $\Delta = 1^\circ 01' 06''$  (LT)  
 $D = 0^\circ 18' 01''$   
 $R = 19,087.09'$   
 $T = 169.62'$   
 $L = 339.23'$   
 $E = 0.75'$   
 P.I. STA. 240+62.93  
 P.T. STA. 242+32.54

HMA SHOULDERS, 6"      HMA SHOULDERS

SEE DETAIL FOR HMA SURF. REM FOR SHOULDERS

SEC. 18, T. 19 N, R. 10 E.

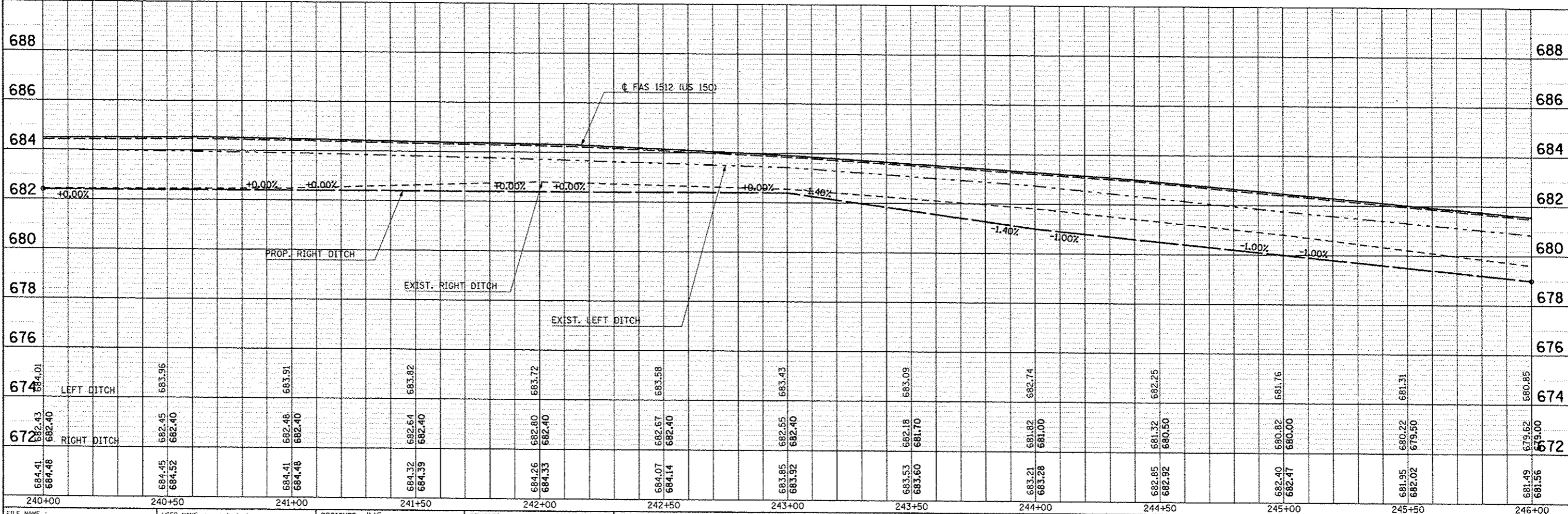

FILE NAME : c:\p\work\p10201\carrlock\ad0120316\0574663-sh1-pl\prf.dgn	USER NAME : carrlock_jd	DESIGNED : JMS	REVISED : -	<b>STATE OF ILLINOIS DEPARTMENT OF TRANSPORTATION</b>	<b>US 150 MAINLINE PLAN AND PROFILE SHEET</b>	F.A.U. RTE.:	SECTION	COUNTY	TOTAL SHEETS	SHEET NO.
PLOT SCALE : 48.0000 / 1" = 48'	CHECKED : -	DATE : 081610	REVISED : -			• (2X, 3)RS-3 & 2RS-4	Champaign	551	106	
PLOT DATE : 10/18/2013	DATE : 081610	REVISED : -	REVISED : -			• F.A.U. 7152 & F.A.S. 1512	CONTRACT NO. 70663			
						[ILLINOIS] FED. AID PROJECT				

DATE	
BY	
DESIGNED	
PLOTTED	
ALIGNMENT CHECKED	
AS NOTED	
DATE FILE NAME	
NO.	
PLAN	
NOTE BOOK	
NO.	

DATE	
BY	
DESIGNED	
PLOTTED	
GRADES CHECKED	
AS NOTED	
DATE FILE NAME	
NO.	
PROFILE	
NOTE BOOK	
NO.	