

SEC. 14, T. 19 N, R. 9 E.

142+06.43 = 100+00.00 COTTONWOOD DR. (SOUTH)  
142+03.91 = 100+00.00 COTTONWOOD DR. (NORTH)

SHANE BURKE BUSCH  
AS SUCCESSOR TRUSTEE  
5730021

SEC. 11, T. 19 N, R. 9 E.

30-21-11-400-004  
RITTENHOUSE, WARREN  
5730004

THE CATHERINE BUSCH  
TRUST  
5730022

SEC. 13, T. 19 N, R. 9 E.

SEC. 12, T. 19 N, R. 9 E.

30-21-12-300-004  
SMITH, FRED J.  
SMITH, PATRICIA D.  
5730005

PLAN	REVISIONS	DATE
NO.	NO.	
NO.	NO.	
NO.	NO.	
NO.	NO.	

PROFILE	DATE
NO.	
NO.	
NO.	
NO.	

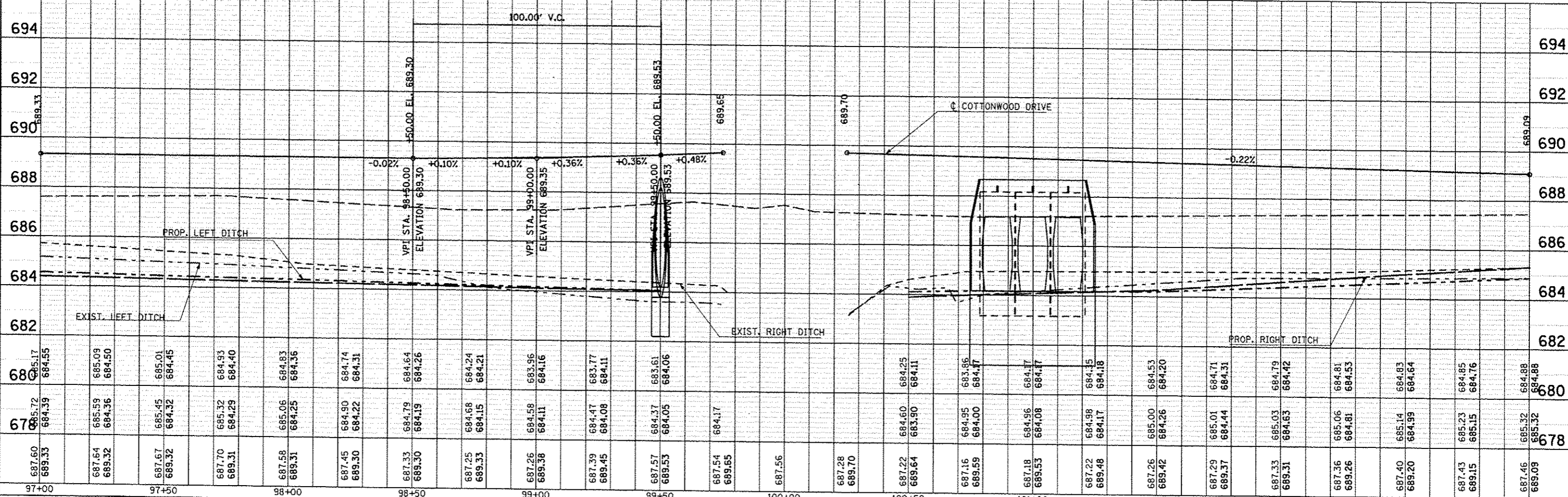
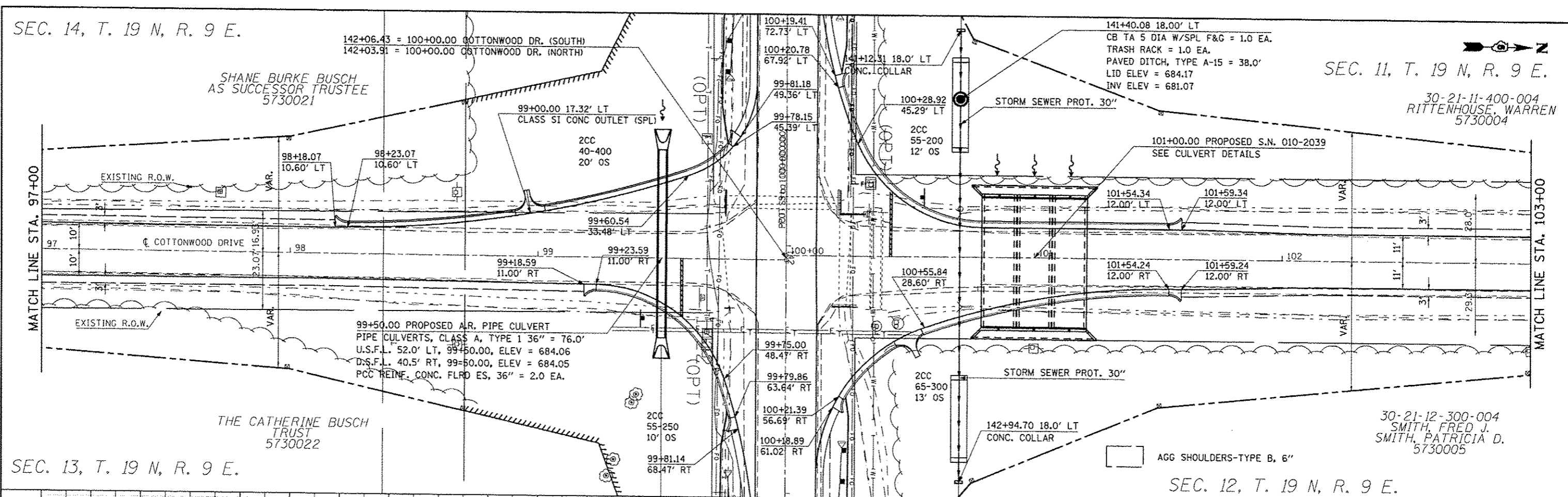

FILE NAME =	USER NAME = amrlockjd	DESIGNED -	REVISED -
\\px\work\pdat\amrlockjd\120316\057063-shl-plnprf.Cottonwood.dgn		DRAWN -	REVISED -
MODEL NAME =	PLOT SCALE = 40.0000' / in.	CHECKED -	REVISED -
	PLOT DATE = 12/16/2013	DATE -	REVISED -

STATE OF ILLINOIS  
DEPARTMENT OF TRANSPORTATION

COTTONWOOD ROAD  
PLAN & PROFILE SHEET

F.A. RT#	SECTION	COUNTY	TOTAL SHEETS	SHEET NO.
*	(2X,3)RS-3 & 2RS-4	Champaign	551	138
F.A.U. 7152 & F.A.S. 1512			CONTRACT NO. 70663	

SCALE: 1" = 20' SHEET 3 OF 4 SHEETS STA. 97+00.00 TO STA. 103+00.00

ILLINOIS FED. AID PROJECT