

SEC. 11, T. 19 N, R. 9 E.

30-21-11-376-012
ROGER F. BLAKLEY &
CECILIA C. ALLEN
5730002

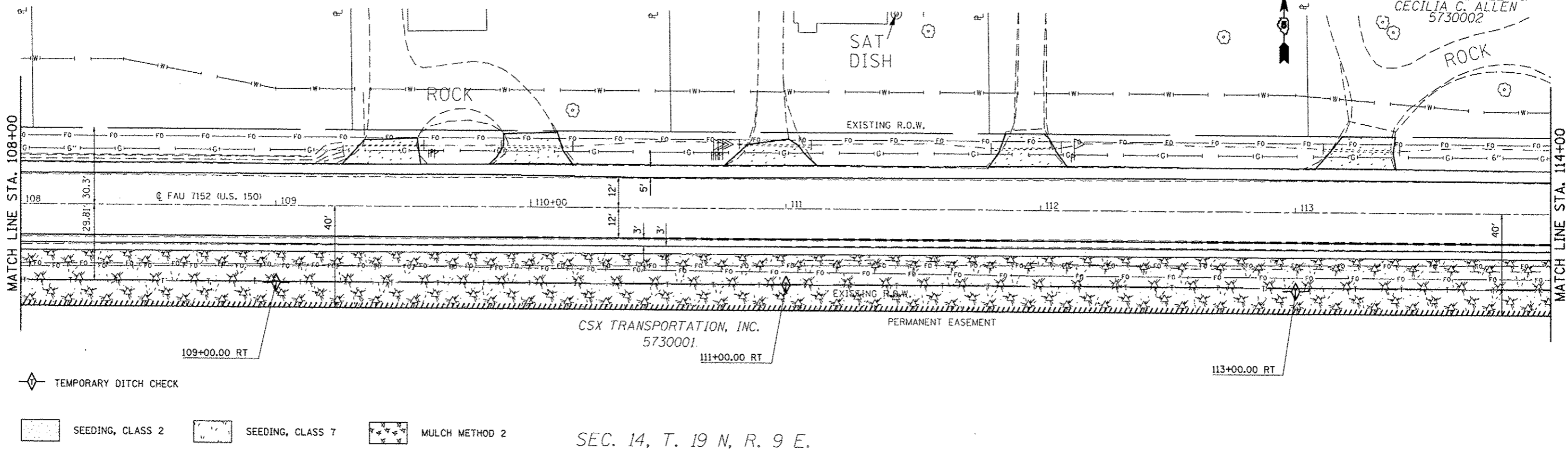

SEC. 14, T. 19 N, R. 9 E.

SEC. 11, T. 19 N, R. 9 E.

30-21-11-376-012
ROGER F. BLAKLEY &
CECILIA C. ALLEN
5730002

30-21-11-400-002
ILLINOIS POWER
COMPANY
5730003

30-21-11-400-04
RITTENHOUSE, WARREN
5730004

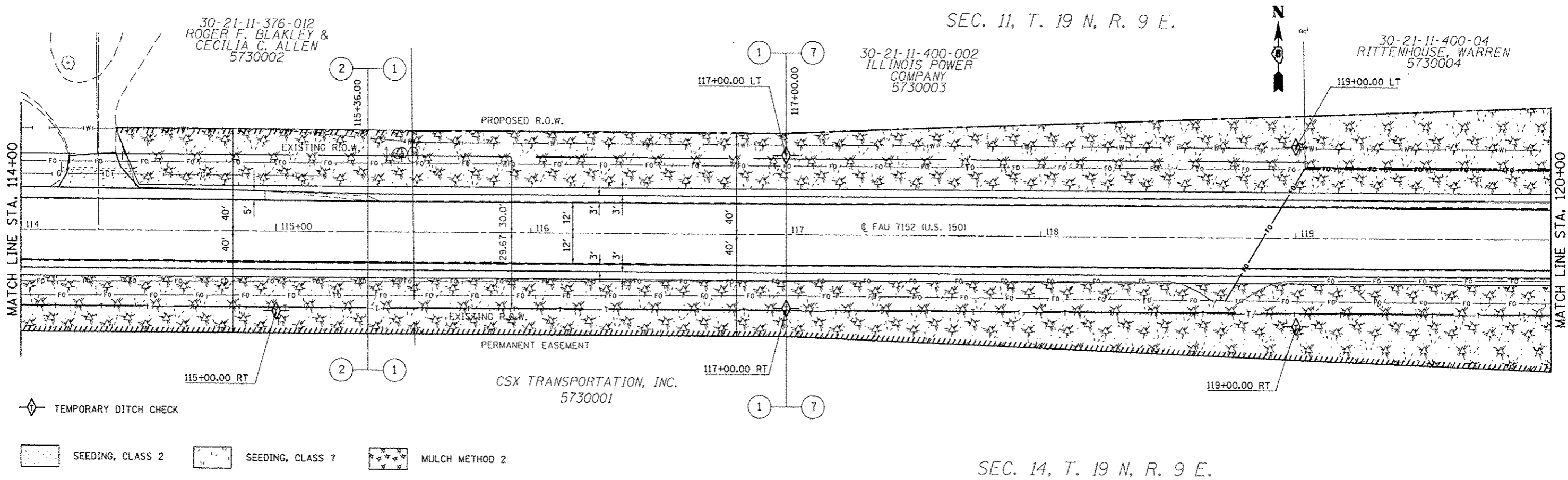

SEC. 14, T. 19 N, R. 9 E.

FILE NAME :	USER NAME = ceo-lackjd	DESIGNED -	REVISED -
at:\p\work\p\road\ceo-lackjd\08128316\05	08663-shr-erosioncontrol.dgn	DRAWN -	REVISED -
	PLOT SCALE = 48.0000 1" = 100'	CHECKED -	REVISED -
	PLOT DATE = 10/10/2013	DATE -	REVISED -

STATE OF ILLINOIS
DEPARTMENT OF TRANSPORTATION

EROSION CONTROL DETAILS
US 150 MAINLINE

SCALE: 1/20 SHEET NO. 2 OF 23 SHEETS STA. 108+00.00 TO STA. 120+00.00

F.A.U. RTE.	SECTION	COUNTY	TOTAL SHEETS	SHEET NO.
•	(2X)RS-3 & 2RS-4	Champaign	551	145
•	F.A.U. 7152 & F.A.S. 1512	CONTRACT NO. 70663		

ILLINOIS FED. AID PROJECT