

SEC. 12, T. 19 N, R. 9 E.

30-21-12-300-004
SMITH, FRED J.
SMITH, PATRICIA D.
5730005

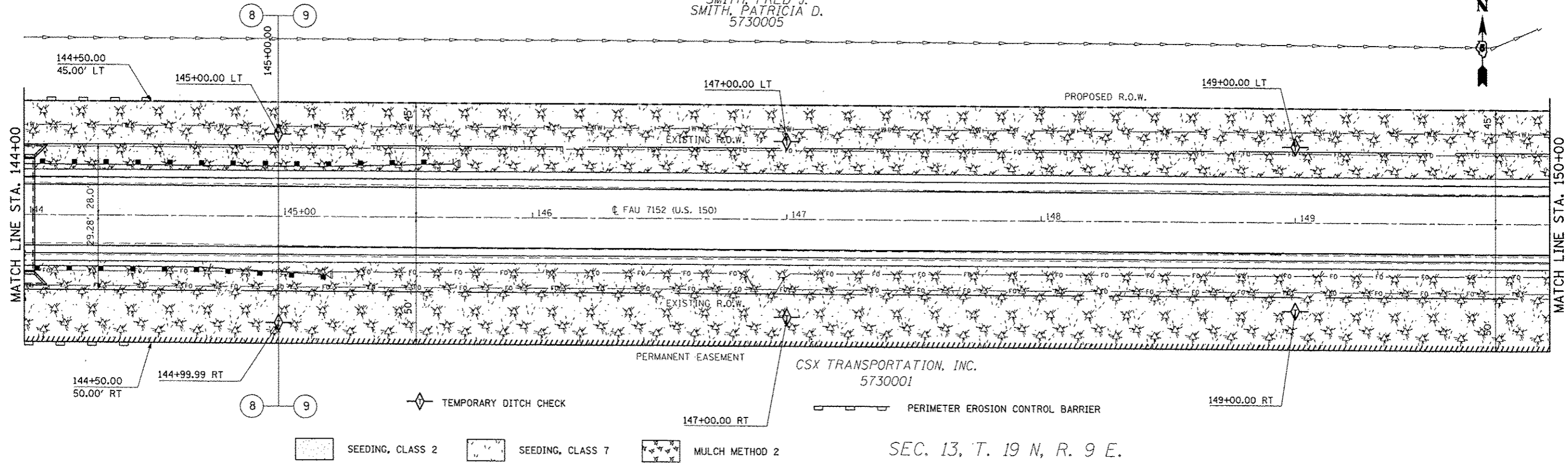

SEEDING, CLASS 2 SEEDING, CLASS 7 MULCH METHOD 2

SEC. 13, T. 19 N, R. 9 E.

SEC. 12, T. 19 N, R. 9 E.

30-21-12-300-004
SMITH, FRED J.
SMITH, PATRICIA D.
5730005

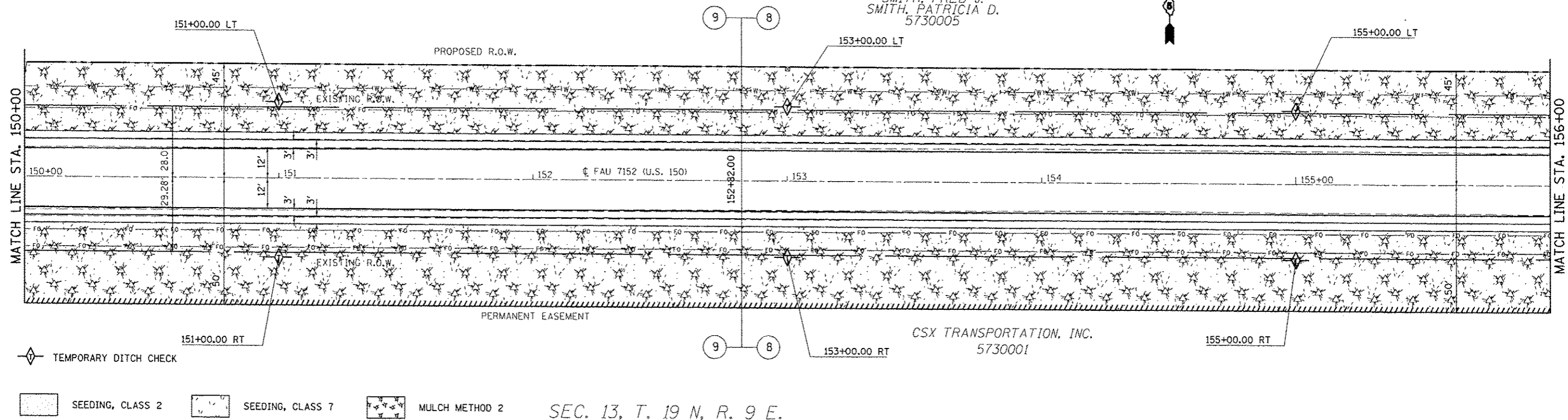

SEEDING, CLASS 2 SEEDING, CLASS 7 MULCH METHOD 2

SEC. 13, T. 19 N, R. 9 E.

FILE NAME :	USER NAME : ceo-lock.jfd	DESIGNED :	REVISED :	STATE OF ILLINOIS DEPARTMENT OF TRANSPORTATION	EROSION CONTROL DETAILS US 150 MAINLINE			F.A.U. RTE.	SECTION	COUNTY	TOTAL SHEETS	SHEET NO.
c:\pwworkspace\ceo-lock.jfd\2016\07\20663-sht-erosioncontrol.dgn	7/26/16	DRAWN :	REVISED :		SCALE:	SHEET NO. 5 OF 23 SHEETS	STA. 144+00.00 TO STA. 156+00.00	• (2X,3)RS-3 & 2RS-4	Champaign	551	148	
PLOT SCALE = 48.0000' / 1" =		CHECKED :	REVISED :					• F.A.U. 7152 & F.A.S. 1512				CONTRACT NO. 70663
PLOT DATE = 10/10/2013		DATE :	REVISED :					ILLINOIS FED. AID PROJECT				