



NOTES
 BEARINGS BASED ON ILLINOIS STATE PLANE COORDINATES, EAST ZONE NAD 83 (2001 ADJ.)
 (E) RIGHT OF WAY MARKER FOUND
 (●) IRON PIN OR PIPE FOUND
 (○) PK OR MAG NAIL FOUND
 (---) EXISTING FENCE
 (○) FENCE POST FOUND
 (▲) STONE FOUND
 () RECORD DATA
 FIELD WORK COMPLETED = FEBRUARY 2011

SW 1/4 SEC. 11, T. 19 N., R. 9 E. OF 3RD P.M.

NW COR. NE 1/4 SEC. 11-19-9
 FOUND TUBECO W/ CAP 11LS 1470'
 PER MONUMENT RECORD
 DOCUMENT NO. 98R31500

SE 1/4 SEC. 11, T. 19 N., R. 9 E. OF 3RD P.M.

5730001
 DOCUMENT NO. 2008-256742, WARRANTY DEED (CORPORATION)
CHAMPAIGN COUNTY FOREST PRESERVE DISTRICT
 TOTAL PERMANENT EASEMENT AREA REQUIRED = 11.492 AC.±
 (AREA INCLUDED IN EXISTING PERMANENT EASEMENTS = 0.059 AC.±)
 (PURPOSE OF PERMANENT EASEMENT = HIGHWAY CONSTRUCTION AND FUTURE MAINTENANCE)

5730002
 ROGER F. BLAKLEY AND CECILIA C. ALLEN
 TEMPORARY EASEMENT AREA REQUIRED = 1235 SQ. FT.±
 PURPOSE OF TEMPORARY EASEMENT: ENTRANCE CONSTRUCTION, DITCH WORK AND CRAIGING.

5730003
 DOCUMENT NO. 2008-256742, WARRANTY DEED (CORPORATION)
ILLINOIS POWER COMPANY, INC.
 TOTAL ROW AREA REQUIRED = 0.710 AC.±
 AREA IN EXISTING ROW = 0.611 AC.±
 NET ROW AREA REQUIRED = 0.099 AC.±
 ESTIMATED REMAINING AREA = 3.187 AC.±

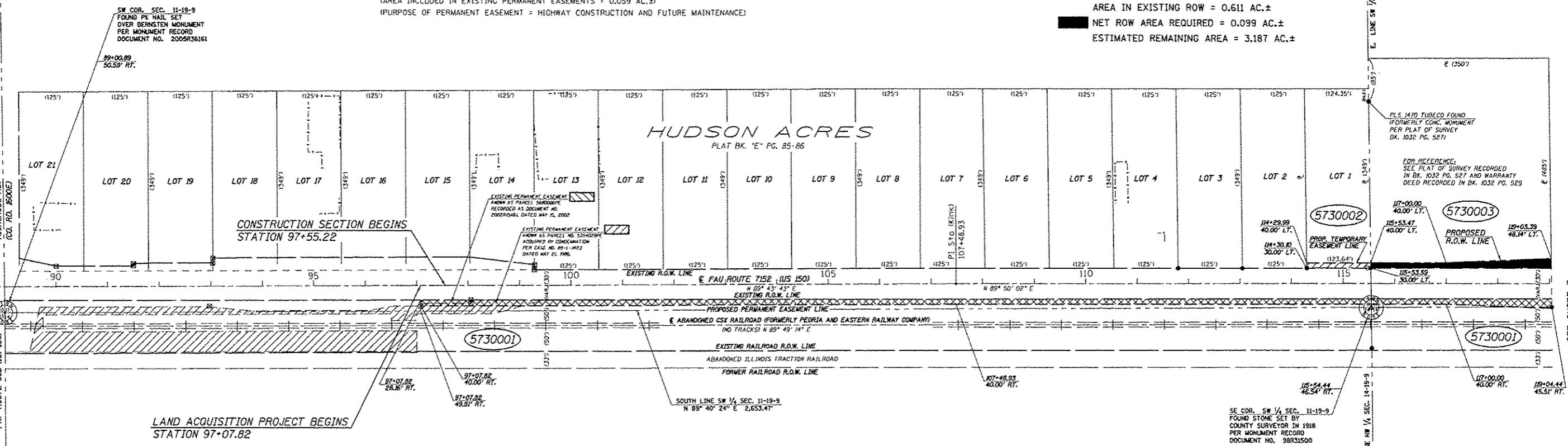

BY	DATE	R.O.W. PLAT	NOTEBOOK NO.

CITY OF URBANA

SEE SHEET 3

NE 1/4 SEC. 14, T. 19 N., R. 9 E. OF 3RD P.M.

NW 1/4 SEC. 14, T. 19 N., R. 9 E. OF 3RD P.M.

CONTRACT NO. 70663

REVISION	DATE	DESCRIPTION

ILLINOIS DEPT. OF TRANSPORTATION
RIGHT OF WAY PLAN
 ROUTE FAU 7152 (U.S. 150)
 SECTION (205,57,105) RS-2
 COUNTY CHAMPAIGN
 JOB# R-95-073-10
 SEC 11 & 14, T. 19 N., R. 9 E. OF 3RD P.M.
 STA 97+07.82 TO STA 119+04.44
 DRAWN M.L.W. CHECKED K.W.H.
 SCALE: 1"= 100' SHEET NO. 2 OF 10