



**NOTES**  
 BEARINGS BASED ON ILLINOIS  
 STATE PLANE COORDINATES,  
 EAST ZONE NAD 83 (2007 ADJ.)  
 ☒ RIGHT OF WAY MARKER FOUND  
 ○ IRON PIN W/ 1/2" CAP TO BE SET  
 1) RECORD DATA  
 FIELD WORK COMPLETED - OCTOBER 2012

SW 1/4 SEC. 12, T. 19 N., R. 9 E. OF 3RD P.M.

SE 1/4 SEC. 12, T. 19 N., R. 9 E. OF 3RD P.M.

**5730006**  
 DOCUMENT NO. 2008-256742 WARRANTY DEED (CORPORATION)  
**DAVID T. SMITH**  
 TOTAL ROW AREA REQUIRED = 0.673 AC.±  
 AREA IN EXISTING ROW = 0.536 AC.±  
 NET ROW AREA REQUIRED = 0.137 AC.±  
 ESTIMATED REMAINING AREA = 19.327 AC.±

**5730007**  
 DOCUMENT NO. 2008-256742 WARRANTY DEED (CORPORATION)  
**DEBORAH E. SMITH, AS TRUSTEE OF THE FAMILY TRUST  
 ESTABLISHED UNDER THE WILL OF WALTER A. SMITH,  
 DECEASED, DATED OCTOBER 26, 2001 (UNDIVIDED 1/2 INT.)  
 AND STEPHEN A. SMITH (UNDIVIDED 1/2 INT.)**  
 TOTAL ROW AREA REQUIRED = 3.153 AC.±  
 AREA IN EXISTING ROW = 2.664 AC.±  
 NET ROW AREA REQUIRED = 0.489 AC.±  
 ESTIMATED REMAINING AREA = 122.157 AC.±

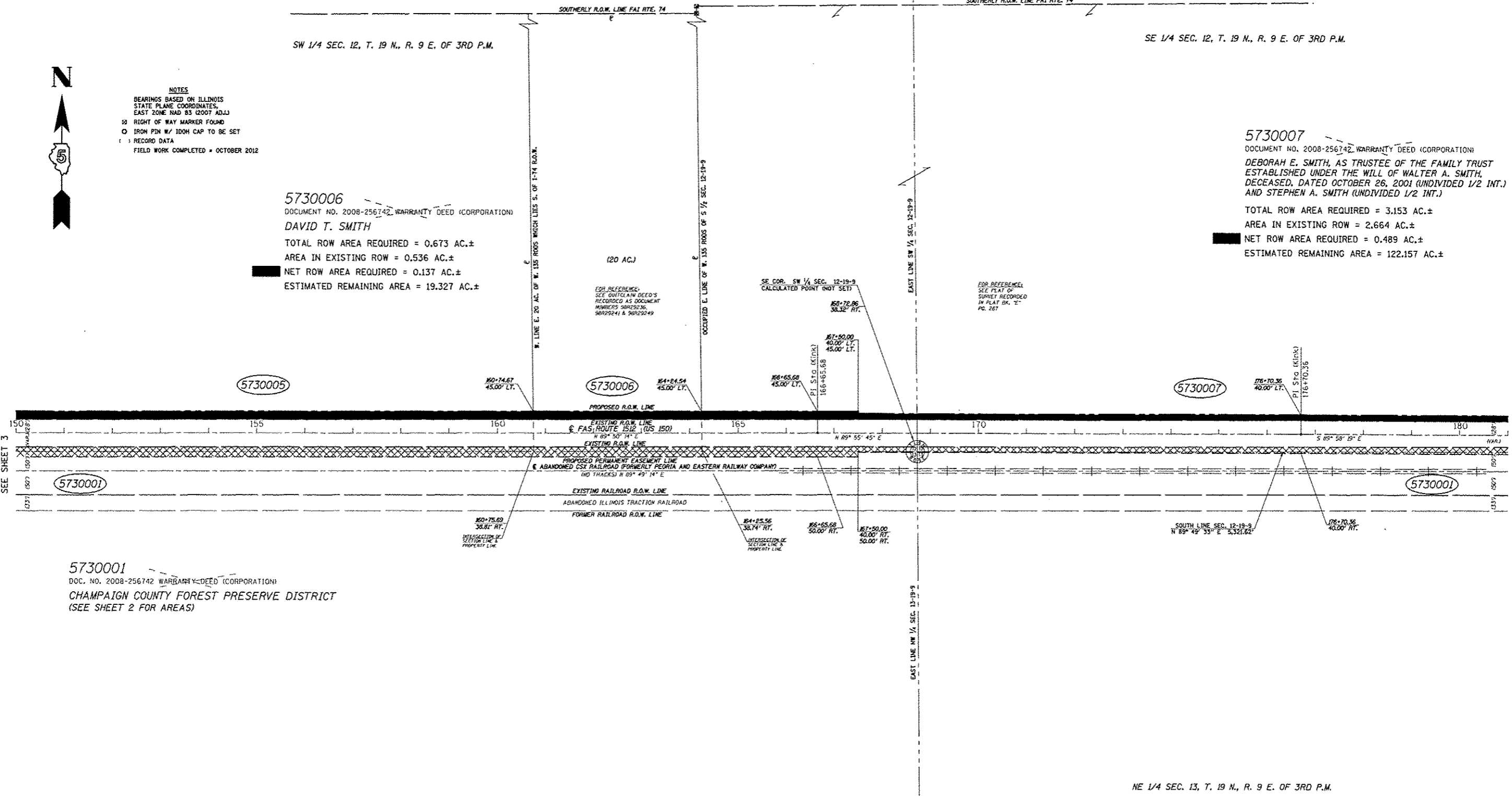

**5730001**  
 DOC. NO. 2008-256742 WARRANTY DEED (CORPORATION)  
**CHAMPAIGN COUNTY FOREST PRESERVE DISTRICT**  
 (SEE SHEET 2 FOR AREAS)

NW 1/4 SEC. 13, T. 19 N., R. 9 E. OF 3RD P.M.

NE 1/4 SEC. 13, T. 19 N., R. 9 E. OF 3RD P.M.

BY	DATE
R.O.W. PLAT NO.	NOTEBOOK NO.

REVISION		ILLINOIS DEPT. OF TRANSPORTATION RIGHT OF WAY PLAN
DATE	DESCRIPTION	
		ROUTE FAS 1512 (U.S. 150)
		SECTION (205,57,105) RS-2
		COUNTY CHAMPAIGN
		JOB# R-95-073-10
		SEC 12 & 13, T. 19 N., R. 9 E. OF 3RD P.M.
		STA 150+00.00 TO STA 181+00.00
		DRAWN M.L.W. CHECKED K.W.H.
		SCALE: 1"= 100' SHEET NO. 4 OF 10

CONTRACT NO. 70663