

**5730008**  
 DOCUMENT NO. 2012R21705 WARRANTY DEED  
**SHIRLEY H. MERRYMAN**  
 TOTAL ROW AREA REQUIRED = 0.398 AC.±  
 AREA IN EXISTING ROW = 0.014 AC.±  
 NET ROW AREA REQUIRED = 0.384 AC.±  
 ESTIMATED REMAINING AREA = 74.372 AC.±

**5730009**  
**MOUNT OLIVET CEMETERY, AKA THE MOUNT OLIVE CEMETERY ASSOCIATION OF MAYVIEW, AKA THE MT. OLIVE CEMETERY ASSOCIATION OF MAYVIEW**

TOTAL TEMPORARY EASEMENT AREA REQUIRED = 369 SQ. FT.±  
 TRACT A = 98 SQ. FT.±  
 TRACT B = 271 SQ. FT.±

PURPOSE OF TEMPORARY EASEMENT: ENTRANCE CONSTRUCTION AND GRADING.

- NOTES**
- BEARINGS BASED ON ILLINOIS STATE PLANE COORDINATES, EAST ZONE NAD 83 (2007 ADJ.)
  - RIGHT OF WAY MARKER FOUND
  - IRON PIN OR PIPE FOUND
  - IRON PIN W/ 100H CAP TO BE SET
  - FENCE POST FOUND
  - X CHISELED "X" TO BE SET
  - 4" SQUARE STONE CEMETERY MARKER FOUND
  - ( ) RECORD DATA
  - FIELD WORK COMPLETED - FEBRUARY 2011

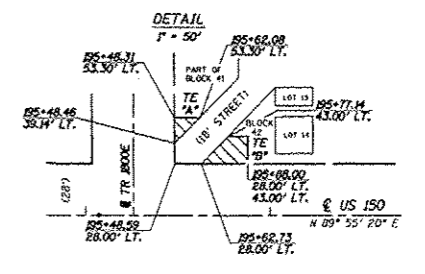

BY	DATE

R.O.W. PLAT	NOTEBOOK NO.

**5730001**  
 DOC. NO. 2008-256742 WARRANTY DEED (CORPORATION)  
**CHAMPAIGN COUNTY FOREST PRESERVE DISTRICT**  
 (SEE SHEET 2 FOR AREAS)

CONTRACT NO. 70663

REVISION	DATE	DESCRIPTION

**ILLINOIS DEPT. OF TRANSPORTATION**  
**RIGHT OF WAY PLAN**

ROUTE FAS 1512 (U.S. 150)  
 SECTION (205,57,105) RS-2  
 COUNTY CHAMPAIGN  
 JOB# R-95-073-10  
 SEC 12 & 13, T. 19 N., R. 9 E. OF 3RD P.M.  
 7 & 18, T. 19 N., R. 10 E. OF 3RD P.M.  
 STA 181+00.00 TO STA 212+00.00  
 DRAWN M.L.W. CHECKED K.W.H.  
 SCALE: 1" = 100' SHEET NO. 5 OF 10