

F.A.U. RTE.	SECTION	COUNTY	TOTAL SHEETS	SHEET NO.
9588	39R-1B-1B-2)	WILLIAMSON	224	46
STA.		TO STA.		
FED. ROAD DIST. NO.		ILLINOIS	FED. AID PROJECT	
		• & FAS 903		CN 78277

SUGGESTED SEQUENCE OF CONSTRUCTION

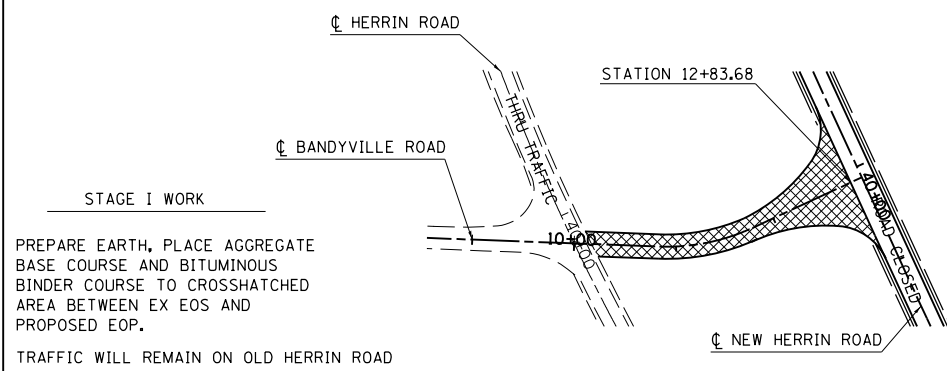

STAGE II WORK

REMOVE PAVEMENT, PREPARE AND PLACE AGGREGATE BASE COURSE AND BITUMINOUS BINDER COURSE IN THE NB LANE OF BANDYVILLE ROAD BETWEEN STATION 9+50.00 AND STATION 10+17.00

SB LANE TO REMAIN OPEN AT ALL TIMES WITH THE UTILIZATION OF A FLAGGER.

OLD HERRIN ROAD WILL BE CLOSED TO THRU TRAFFIC. FROM THIS POINT ON TRAFFIC WILL RUN ON NEW HERRIN ROAD.

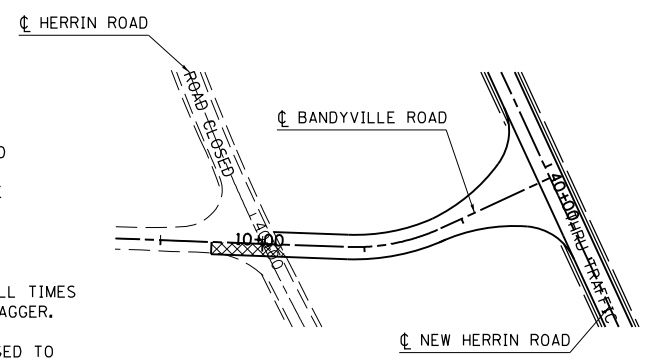

STAGE III WORK

REMOVE PAVEMENT, PREPARE AND PLACE AGGREGATE BASE COURSE AND BITUMINOUS BINDER COURSE IN THE SB LANE OF BANDYVILLE ROAD BETWEEN STATION 9+50.00 AND STATION 10+17.00

NB LANE TO REMAIN OPEN AT ALL TIMES WITH THE UTILIZATION OF A FLAGGER.

OLD HERRIN ROAD WILL BE CLOSED TO THRU TRAFFIC. TRAFFIC WILL RUN ON NEW HERRIN ROAD.

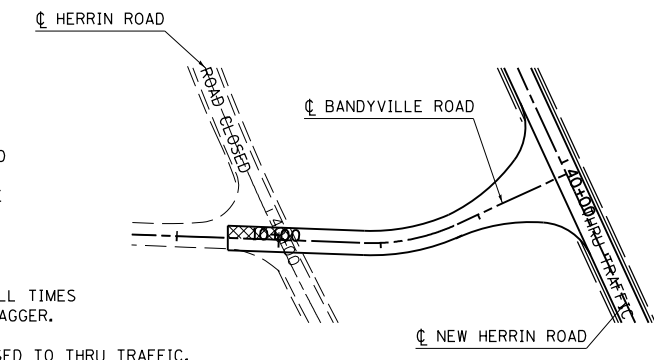

STAGE IV WORK

MILL CROSS HATCHED AREA BETWEEN STATION 9+25.00 AND STATION 9+50.00. PLACE BITUMINOUS SURFACE COURSE FROM STATION 9+25.00 TO STATION 12+83.68, AND AGGREGATE SHOULDERS FROM STATION 9+00 TO STATION 12+83.68

ONE LANE TO REMAIN OPEN AT ALL TIMES WITH THE UTILIZATION OF A FLAGGER.

OLD HERRIN ROAD WILL BE CLOSED TO THRU TRAFFIC. TRAFFIC WILL RUN ON NEW HERRIN ROAD.

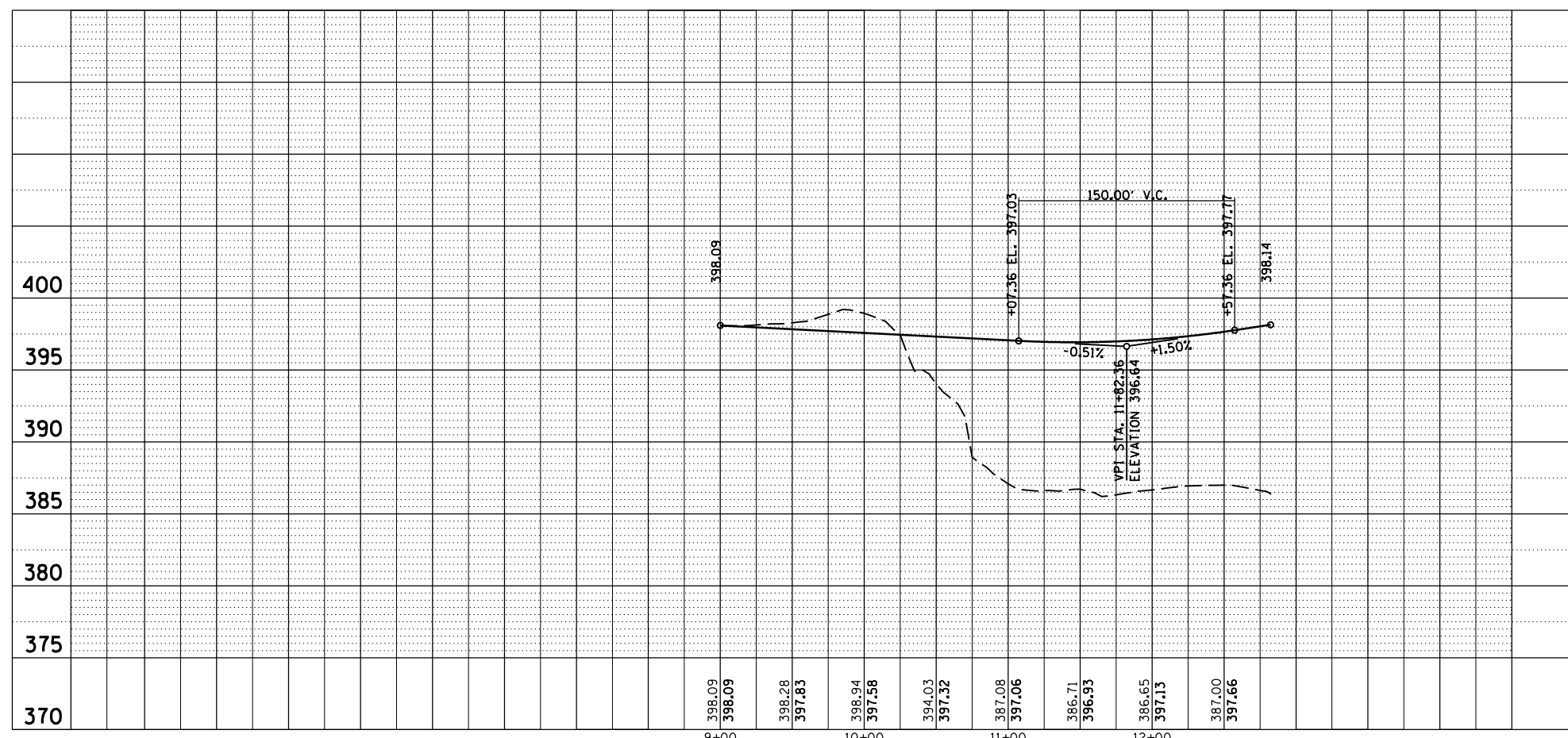
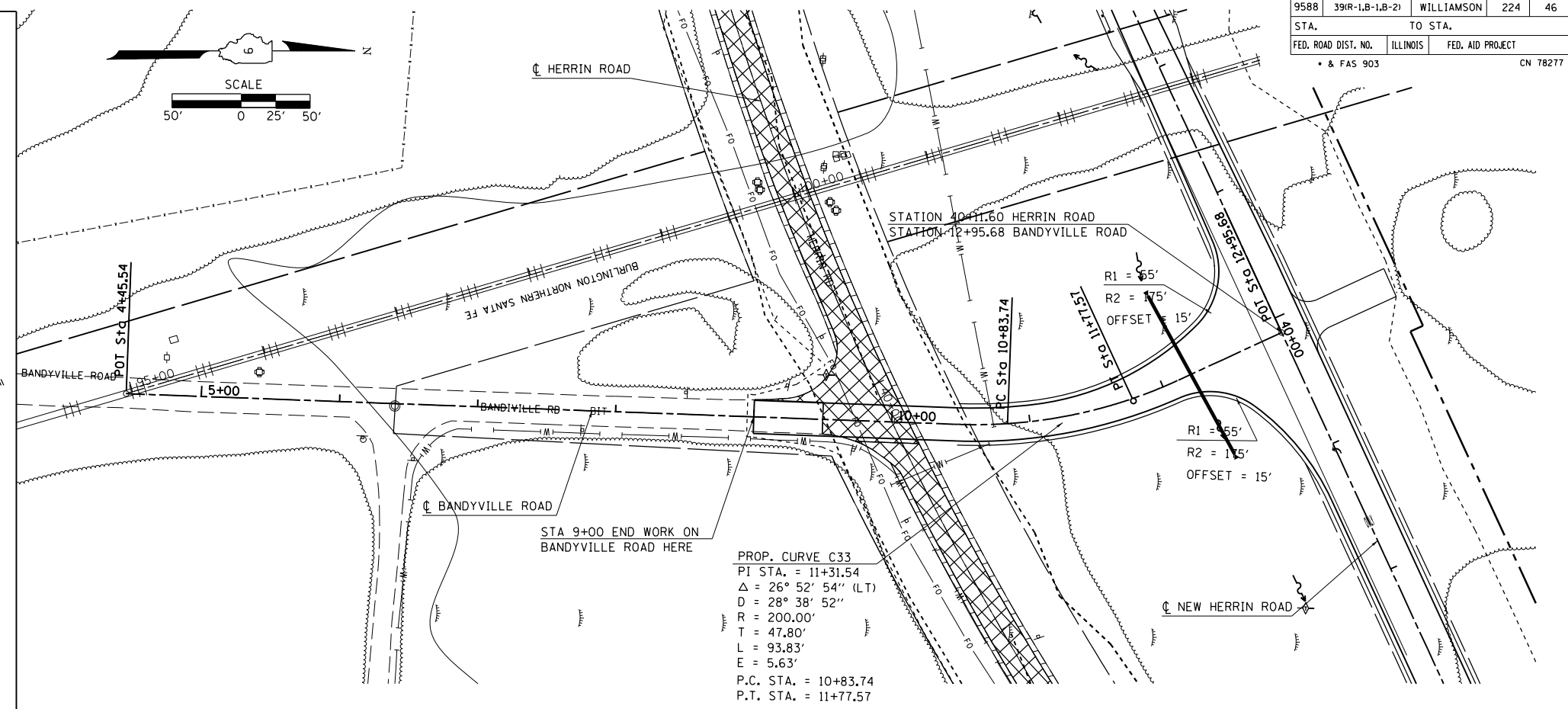
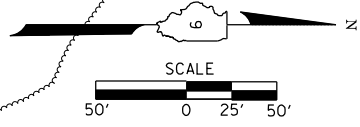
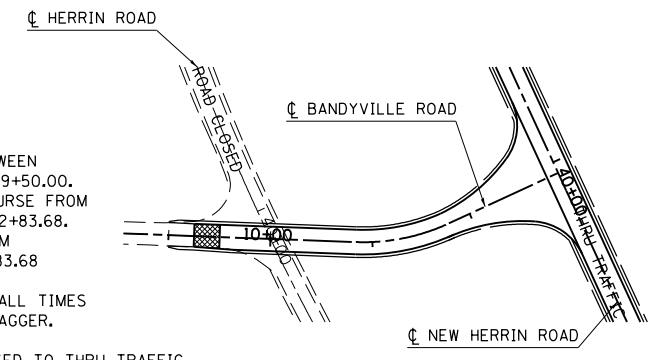

PLAN PROFILE BANDYVILLE ROAD STA 8+00 TO 12+83.68

PLAN	SURVEYED	BY	DATE
	PLOTTED		
	CHECKED		
	NO. OF WAY CHECKED		
	CADD FILE NAME		

PROFILE	SURVEYED	BY	DATE
	PLOTTED		
	CHECKED		
	NO. NOTED		
	STRUCTURE NOTATIONS CHKD		

12/2/2013
 C:\DW\WORK\BANDYVILLE\COLEMM\027174\38729-sh1-pp1.dgn
 REF m321
 REF topi