

STATE OF ILLINOIS
DEPARTMENT OF TRANSPORTATION

F.A.I. RTE.	SECTION	COUNTY	TOTAL SHEETS	SHEET NO.
39	D5 CM EROSION 2017-1	MCLEAN	15	1
		ILLINOIS	CONTRACT NO. 70C37	

FOR INDEX OF SHEETS, SEE SHEET NO. 2

FOR SUMMARY OF QUANTITIES, SEE SHEETS NO. 3 & 4

CURRENT TRAFFIC DATA (SOUTHBOUND ONLY)	
2016 ADT	8,900
P.U. %	60.0
S.U. %	4.2
M.U. %	35.8

DESIGN DESIGNATION	N/A
--------------------	-----

PROPOSED HIGHWAY PLANS

FAI ROUTE 39 (I-39 SOUTHBOUND)
SECTION D5 CM EROSION 2017-1

EROSION CONTROL
MCLEAN COUNTY

C-95-064-16
N OF HUDSON

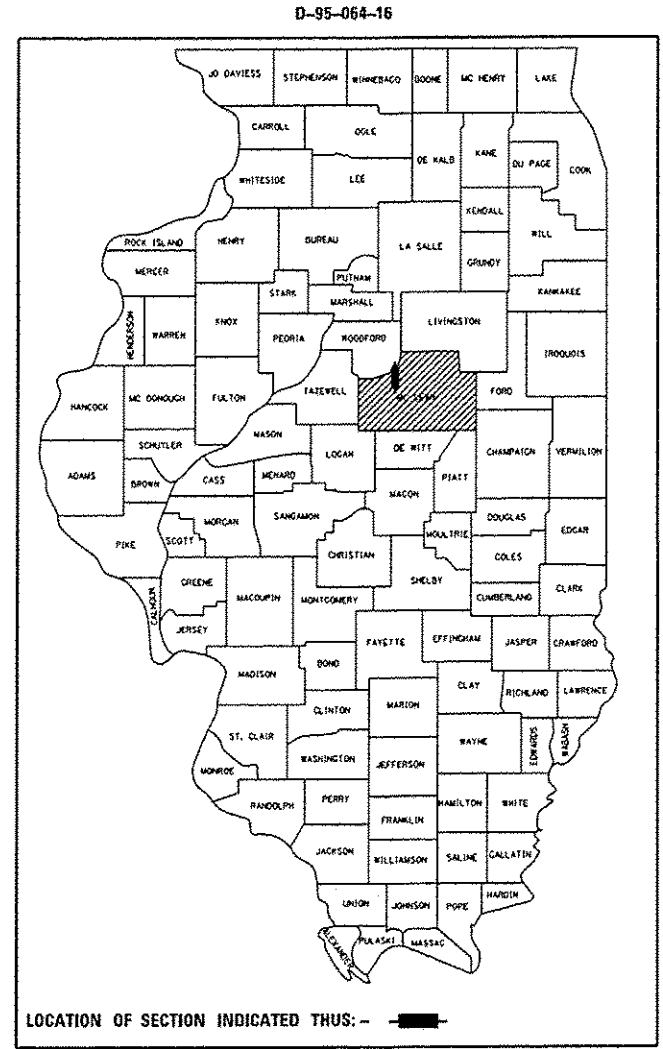

END PROJECT
STA. 547+25.00

BEGIN PROJECT
STA. 540+30.00

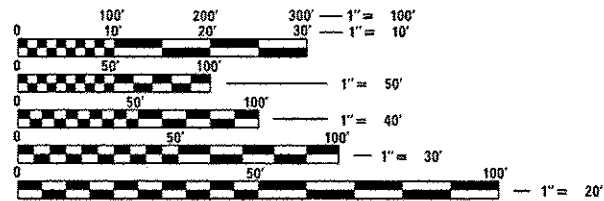
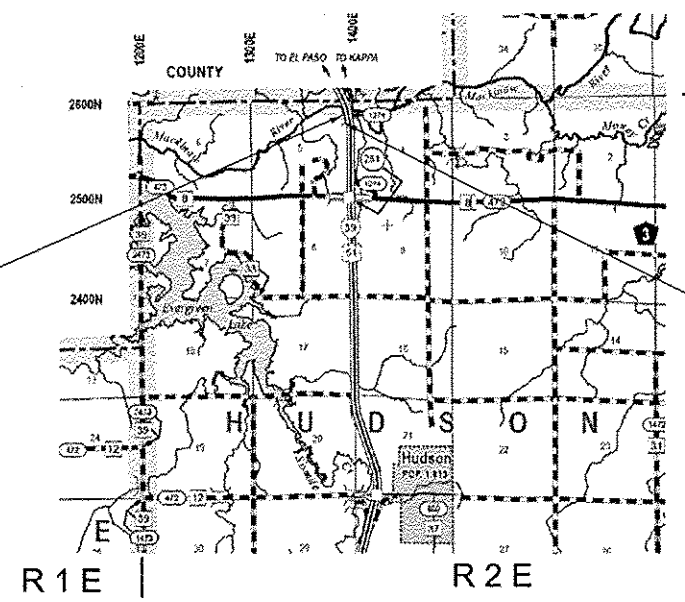

FULL SIZE PLANS HAVE BEEN PREPARED USING STANDARD ENGINEERING SCALES. REDUCED SIZED PLANS WILL NOT CONFORM TO STANDARD SCALES. IN MAKING MEASUREMENTS ON REDUCED PLANS, THE ABOVE SCALES MAY BE USED.

J.U.L.I.E.
JOINT UTILITY LOCATION INFORMATION FOR EXCAVATION
1-800-892-0123
OR 811
HUDSON TOWNSHIP

PROJECT ENGINEER: NANCY FASIG
SQUAD LEADER: BRIAN J. HOGAN
DESIGNER: CLARE B. CURTIN
PHONE NUMBER: (217) 465-4181
CONTRACT NO. 70C37



GROSS LENGTH = 695.00 FT. = 0.132 MILES
NET LENGTH = 695.00 FT. = 0.132 MILES

STATE OF ILLINOIS
DEPARTMENT OF TRANSPORTATION

SUBMITTED DECEMBER 1, 2016
Kensil A. Garnett
REGIONAL ENGINEER *arc*

Jan 27, 2017
Muneem M. Addis, P.E.
ENGINEER OF DESIGN AND ENVIRONMENT

Jan 27, 2017
[Signature]
DIRECTOR OF PROGRAM DEVELOPMENT

PRINTED BY THE AUTHORITY
OF THE STATE OF ILLINOIS

INDEX OF SHEETS

SHEET NO.	DESCRIPTION
1	COVER SHEET
2	INDEX OF SHEETS
2	LIST OF STANDARDS
2	GENERAL NOTES
3-4	SUMMARY OF QUANTITIES
5	TYPICAL SECTIONS
6	SCHEDULES OF QUANTITIES
7-8	PLAN AND LEFT DITCH PROFILE SHEETS
9-15	CROSS SECTIONS - I-39

LIST OF STANDARDS

STANDARD NO.	DESCRIPTION
000001 - 06	STANDARD SYMBOLS, ABBREVIATIONS AND PATTERNS
001006	DECIMAL OF AN INCH AND OF A FOOT
280001 - 07	TEMPORARY EROSION CONTROL SYSTEMS
701101 - 05	OFF-RD OPERATIONS, MULTILANE, 15' (4.5 m) TO 24" (600 mm) FROM PAVEMENT EDGE
701106 - 02	OFF-RD OPERATIONS, MULTILANE, MORE THAN 15' (4.5 m) AWAY
701400 - 09	APPROACH TO LANE CLOSURE, FREEWAY / EXPRESSWAY
701401 - 10	LANE CLOSURE, FREEWAY / EXPRESSWAY
701901 - 06	TRAFFIC CONTROL DEVICES

GENERAL NOTES

G.N.-100
ENGLISH UNITS OF MEASUREMENT SHALL GOVERN OVER AND SUPERSEDE ANY METRIC UNITS SHOWN IN THIS CONTRACT. WHERE INCLUDED, METRIC UNITS ARE FOR INFORMATION ONLY.

G.N.-100B
MICROSTATION AND GEOPAK FILES OF THIS PROJECT WILL BE MADE AVAILABLE TO THE CONTRACTOR AFTER CONTRACT AWARD. IF THERE IS A CONFLICT BETWEEN THE ELECTRONIC FILES AND THE PRINTED CONTRACT PLANS AND DOCUMENTS, THE PRINTED CONTRACT PLANS AND DOCUMENTS SHALL TAKE PRECEDENCE OVER THE ELECTRONIC FILES. THE CONTRACTOR SHALL ACCEPT ALL RISK ASSOCIATED WITH USING THE ELECTRONIC FILES AND SHALL HOLD THE DEPARTMENT HARMLESS FOR ANY ERRORS OR OMISSIONS IN THE ELECTRONIC FILES AND THE DATA CONTAINED THEREIN. ERRORS OR DELAYS RESULTING FROM THE USING OF THE ELECTRONIC FILES BY THE CONTRACTOR SHALL NOT RESULT IN AN EXTENSION OF TIME FOR ANY INTERIM OR FINAL COMPLETION DATE OR SHALL NOT BE CONSIDERED CAUSE FOR ADDITIONAL COMPENSATION. THE CONTRACTOR SHALL NOT USE, SHARE, OR DISTRIBUTE THESE ELECTRONIC FILES EXCEPT FOR THE PURPOSE OF CONSTRUCTING THIS CONTRACT. ANY CLAIMS BY THIRD PARTIES DUE TO USE OR ERRORS SHALL BE THE SOLE RESPONSIBILITY OF THE CONTRACTOR. THE CONTRACTOR SHALL INCLUDE THIS DISCLAIMER WITH THE TRANSFER OF THESE ELECTRONIC FILES TO ANY OTHER PARTIES AND SHALL INCLUDE APPROPRIATE LANGUAGE BINDING THEM TO SIMILAR RESPONSIBILITIES.

G.N.-105.09A
ALL ELEVATIONS SHOWN IN THE PLANS ARE BASED ON NORTH AMERICAN VERTICAL DATUM OF 1988. (NAVD 88)

G.N.-250C - SPL
SEEDING, CLASS 7 AND MULCH, METHOD 2 IS INCLUDED IN THIS CONTRACT TO SEED NEW EARTH EMBANKMENT DURING TIME PERIODS WHEN PERMANENT SEEDING IS NOT ALLOWED. SOME OR ALL OF THE CLASS 7 SEEDING AND MULCH WILL BE DELETED IF IT IS POSSIBLE TO PLACE PERMANENT SEEDING ON EARTH EMBANKMENT AT THE TIME OF ITS COMPLETION.

G.N.-280
TEMPORARY EROSION CONTROL SEEDING IS INCLUDED IN THIS CONTRACT TO SEED DISTURBED EARTH DURING TIME PERIODS WHEN PERMANENT SEEDING IS NOT ALLOWED. SOME OR ALL OF THE TEMPORARY EROSION CONTROL SEEDING WILL BE DELETED IF IT IS POSSIBLE TO PLACE PERMANENT SEEDING ON EARTH AT THE TIME OF THEIR COMPLETION.

G.N.-280A
THE VARIOUS MULCH PAY ITEMS IN THE PLANS INCLUDE QUANTITIES FOR TEMPORARY MULCH FOR EROSION CONTROL. THE TEMPORARY MULCH INCLUDES MAINTENANCE AND REMOVAL IF NECESSARY, PER THE REQUIREMENTS OF ARTICLE 280 OF THE STANDARD SPECIFICATIONS, AND NO ADDITIONAL COMPENSATION WILL BE ALLOWED. SOME OR ALL OF THE MULCH USED AS TEMPORARY EROSION CONTROL WILL BE DELETED IF IT IS NOT NECESSARY DUE TO ESTABLISHMENT OF PERMANENT SEEDING.

NO COMMITMENTS

SUMMARY OF QUANTITIES

LOCATION OF WORK: FAI 39 (I-39)
 RURAL
 INTERSTATE
 STA. 540+30.00 TO STA. 547+25.00
 MCLEAN COUNTY
 FUNDING BREAKOUT: 100% STATE
 CONSTRUCTION TYPE CODE: 0020

CODE NO.	ITEM	UNIT	TOTAL QUANTITY	
25000210	SEEDING, CLASS 2A	ACRE	0.25	0.25
25000350	SEEDING, CLASS 7	ACRE	0.75	0.75
25000400	NITROGEN FERTILIZER NUTRIENT	POUND	22.5	22.5
25000500	PHOSPHORUS FERTILIZER NUTRIENT	POUND	22.5	22.5
25000600	POTASSIUM FERTILIZER NUTRIENT	POUND	22.5	22.5
25100115	MULCH, METHOD 2	ACRE	0.75	0.75
25100630	EROSION CONTROL BLANKET	SQ YD	860.0	860.0
28000250	TEMPORARY EROSION CONTROL SEEDING	POUND	125.0	125.0
28000305	TEMPORARY DITCH CHECKS	FOOT	25.0	25.0
28100109	STONE RIPRAP, CLASS A5	SQ YD	1,440.0	1,440.0
28200200	FILTER FABRIC	SQ YD	1,440.0	1,440.0
44004000	PAVED DITCH REMOVAL	FOOT	650.0	650.0
67100100	MOBILIZATION	LSUM	1.0	1.0
70100800	TRAFFIC CONTROL AND PROTECTION, STANDARD 701401	LSUM	1.0	1.0
* DENOTES SPECIALTY ITEM				

14

SUMMARY OF QUANTITIES

LOCATION OF WORK: FAI 39 (I-39)
RURAL
INTERSTATE
STA. 540+30.00 TO STA. 547+25.00
MCLEAN COUNTY
 FUNDING BREAKOUT: 100% STATE
 CONSTRUCTION TYPE CODE: 0020

CODE NO.	ITEM	UNIT	TOTAL QUANTITY	
X7015005	CHANGEABLE MESSAGE SIGN	CAL DA	7.0	7.0
Z0013798	CONSTRUCTION LAYOUT	LSUM	1.0	1.0
	* DENOTES SPECIALTY ITEM			

2

EXISTING TYPICAL SECTION F.A.I. 39

STATION 540+30.00 TO STATION 547+25.00

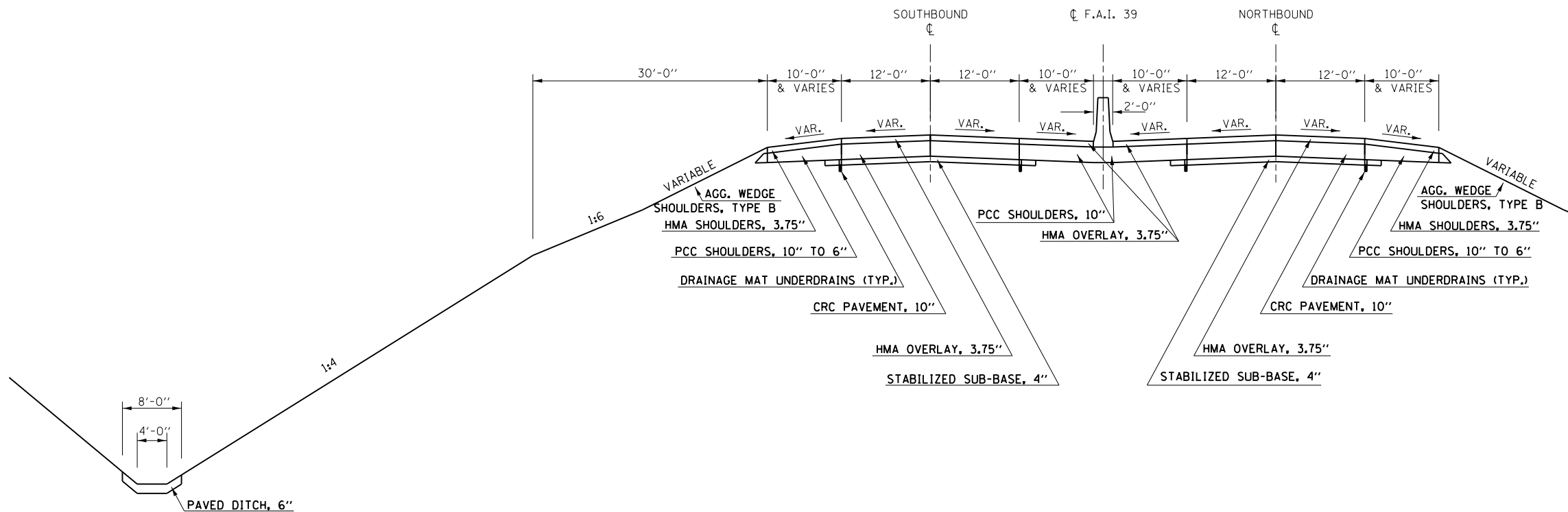

PROPOSED TYPICAL SECTION F.A.I. 39

STATION 540+30.00 TO STATION 547+25.00

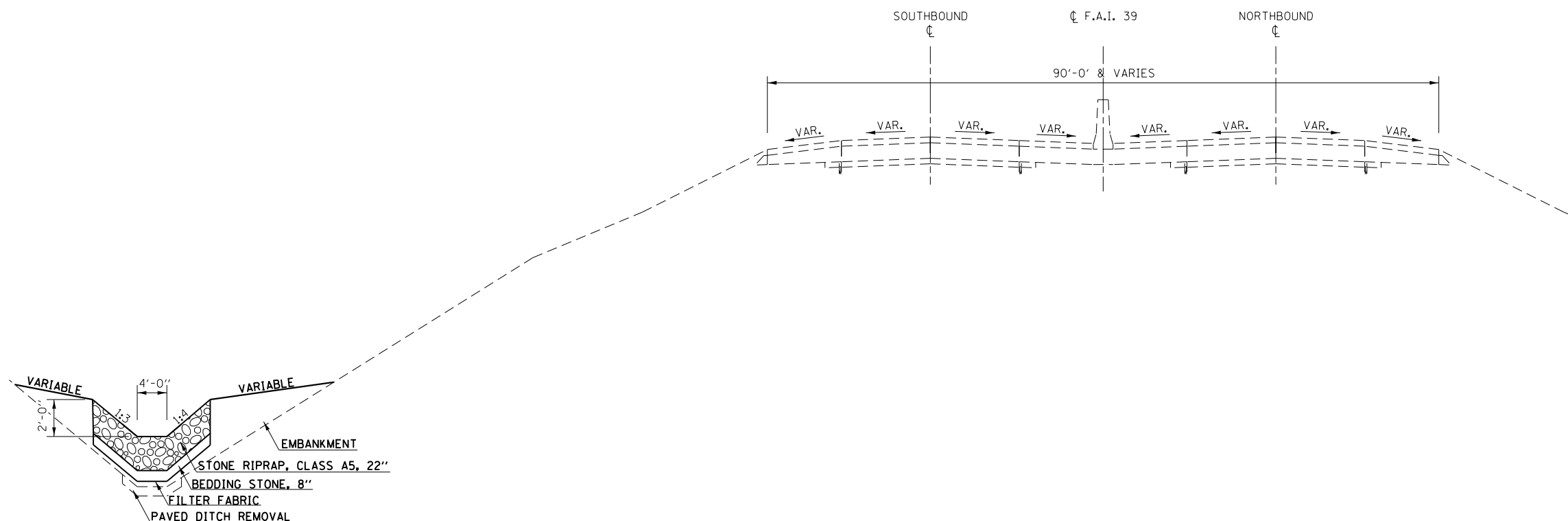

FILE NAME =	USER NAME = CurtinCB	DESIGNED -	REVISED -	STATE OF ILLINOIS DEPARTMENT OF TRANSPORTATION	TYPICAL SECTIONS			F.A.I. RTE.	SECTION	COUNTY	TOTAL SHEETS	SHEET NO.
pw:\IL\084EBIDINTEG.illinois.gov\PI\DOT\Documents\DOT Offices\District 5\Projects\057\0570\Drawings\Design\0570C37-sh-typical.dwg	DESIGNED -	REVISED -	39					D5 CM EROSION 2017-1	MCLEAN	15	5	
Default	PLOT SCALE = 40.0000 ' / in.	CHECKED -	REVISED -		CONTRACT NO. 70C37			ILLINOIS FED. AID PROJECT				
	PLOT DATE = 11/30/2016	DATE -	REVISED -		SCALE:	SHEET 1	OF 1 SHEETS	STA.	TO STA.			

SCHEDULE OF QUANTITIES

EXISTING PAVED DITCH

STATION	TO	STATION	PAVED DITCH REMOVAL 44004000 (FOOT)
540+75.00		547+25.00	650
TOTAL=			650.0

SEEDING & EROSION CONTROL

STATION	TO	STATION	SEEDING, CLASS 2A 25000210 (ACRE)	SEEDING, CLASS 7 25000350 (ACRE)	MULCH, METHOD 2 25100115 (ACRE)	NITROGEN FERTILIZER NUTRIENT 25000400 (POUND)	PHOSPHORUS FERTILIZER NUTRIENT 25000500 (POUND)	POTASSIUM FERTILIZER NUTRIENT 25000600 (POUND)	EROSION CONTROL BLANKET 25100630 (SQ YD)	TEMPORARY EROSION CONTROL SEEDING 28000250 (POUND)	TEMPORARY DITCH CHECKS 28000305 (FOOT)
540+30.00		547+25.00	0.25	0.75	0.75	22.5	22.5	22.5	860	125.0	
547+25.00											25.0
TOTAL=			0.25	0.75	0.75	22.50	22.50	22.50	860.0	125.0	25.0
ROUND TO:			0.25	0.75	0.75	22.50	22.50	22.50	860.0	125.0	25.0

EARTHWORK

STATION	TO	STATION	EARTH EXCAVATION (CU YD)	EARTH EXCAVATION ADJUSTED FOR SHRINKAGE	EMBANKMENT (CU YD)	EARTHWORK BALANCE WASTE (+) OR SHORTAGE (-) (CU YD)
540+30.00		547+25.00	1296.8	972.6	507.5	465.1
ROUND TO:			1300.0	-	-	-

NOTES:

1. THE SHRINKAGE FACTOR USED IS 25%.
2. SCHEDULE IS FOR INFORMATION ONLY.
3. THIS WORK WILL NOT BE MEASURED FOR PAYMENT SEPARATELY IN ACCORDANCE WITH ARTICLE 281.03 OF THE STANDARD SPECIFICATIONS.

RIPRAP

STATION	DISTANCE (FEET)	LENGTH OF RIPRAP (FEET)	AREA (SQ FT)	AREA (SQ YD)	STONE RIPRAP, CLASS A5 28100109 (SQ YD)	FILTER FABRIC 28200200 (SQ YD)	STONE RIPRAP CLASS A5 (TONS)	BEDDING STONE (TONS)
540+30.00	-	18.45	-	-	-	-	-	-
541+00.00	70.00	18.57	1295.88	143.99	143.99	143.99	131.988	57.595
542+00.00	100.00	18.57	1857.08	206.34	206.34	206.34	189.147	82.537
543+00.00	100.00	18.57	1857.08	206.34	206.34	206.34	189.147	82.537
544+00.00	100.00	18.57	1857.08	206.34	206.34	206.34	189.147	82.537
545+00.00	100.00	18.57	1857.08	206.34	206.34	206.34	189.147	82.537
546+00.00	100.00	18.57	1857.08	206.34	206.34	206.34	189.147	82.537
547+00.00	100.00	18.37	1847.17	205.24	205.24	205.24	188.137	82.096
547+25.00	25.00	18.06	455.46	50.61	50.61	50.61	46.389	20.243
TOTAL:					1431.54	1431.54	1312.25	572.62
ROUND TO:					1440	1440		

NOTES

1. STONE RIPRAP AND BEDDING STONE TONNAGE QUANTITIES ARE ESTIMATES AND FOR INFORMATION ONLY.
2. STONE RIPRAP IS ESTIMATED BASED ON 1.5 TONS PER CU YD.
3. BEDDING STONE IS ESTIMATED BASED ON 1.8 TONS PER CU YD.

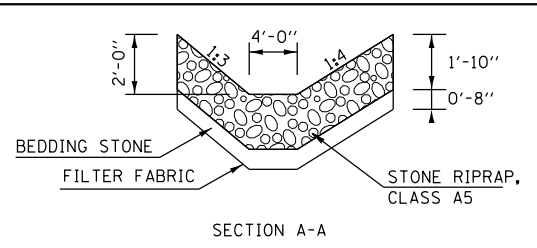

PLAN	SURVEYED	DATE
	PLOTTED	BY
	ALIGNMENT CHECKED	
	FIELD FILE NAME	
	NO.	

PROFILE	SURVEYED	DATE
	PLOTTED	BY
	GRADES CHECKED	
	STRUCTURE NOTATIONS CHECKED	
	NO.	

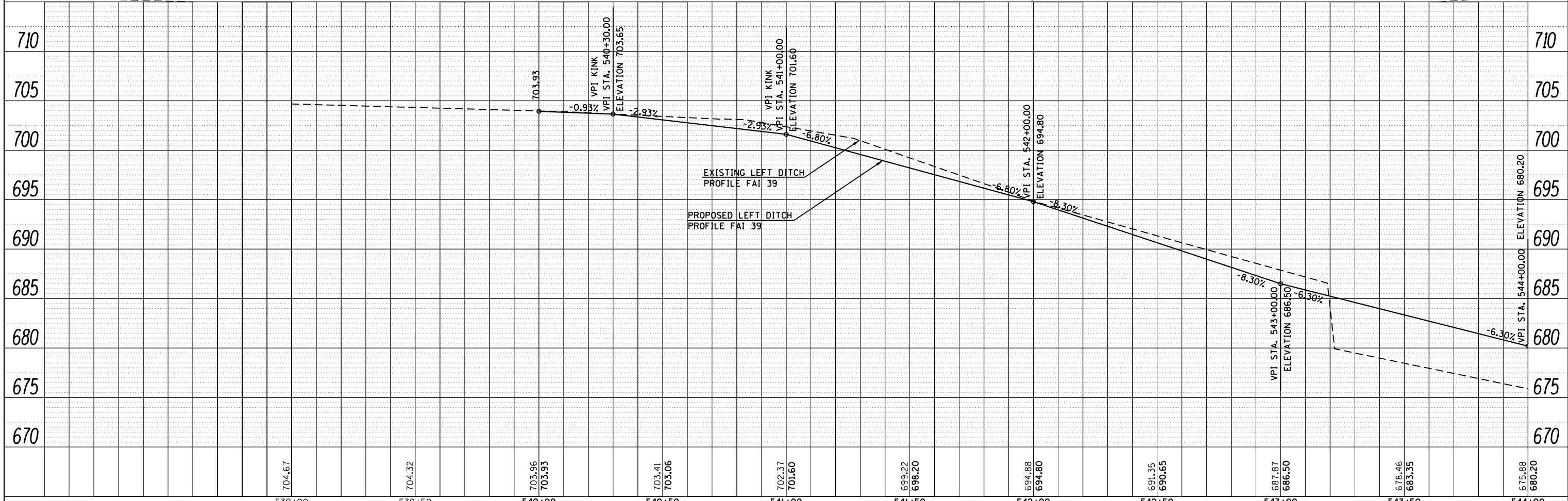
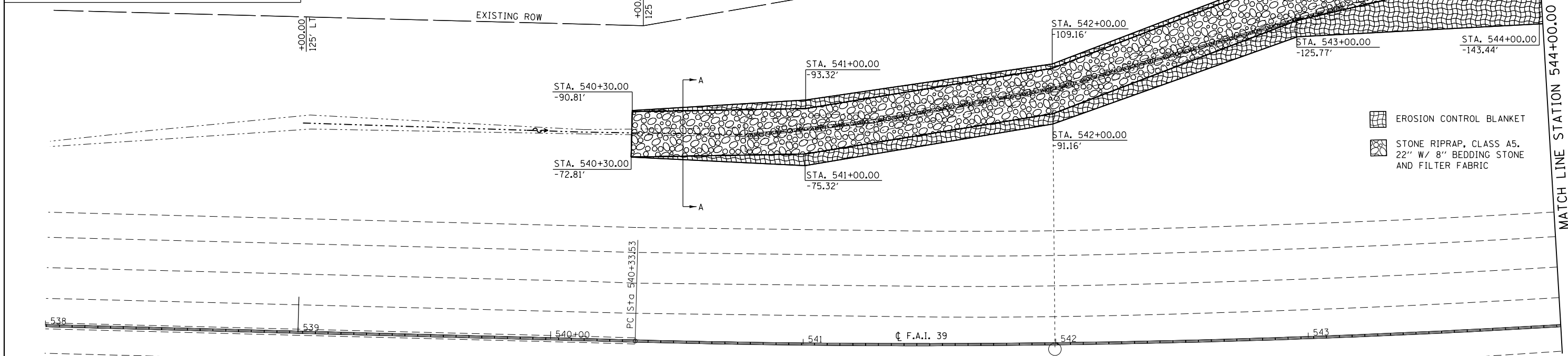



FILE NAME =	USER NAME = CurtinCB	DESIGNED -	REVISED -	STATE OF ILLINOIS DEPARTMENT OF TRANSPORTATION	PLAN AND LEFT DITCH PROFILE			F.A.I. RT.:	SECTION	COUNTY	TOTAL SHEETS	SHEET NO.
p:\1\084EBIDINTEG\Illinois.gov\PIDOT\Documents\IDOT Offices\District 5\Projects\0570033\DRAMA\Design\05700337-sht-plnprf.dgn		REVISOR -	REVISOR -		39	D5 CM EROSION 2017-1	MCLEAN	15	7			
Default	PLOT SCALE = 40.0000' / in.	CHECKED -	REVISOR -		SCALE: SHEET 1 OF 2 SHEETS STA. 539+00.00 TO STA. 544+00.00			CONTRACT NO. 70C37				
	PLOT DATE = 11/30/2016	DATE -	REVISOR -		ILLINOIS FED. AID PROJECT							

PLAN	SURVEYED	BY	DATE
	PLOTTED		
	NOTE BOOK		
	NO.		
	CHECKED		
	FILE NAME		

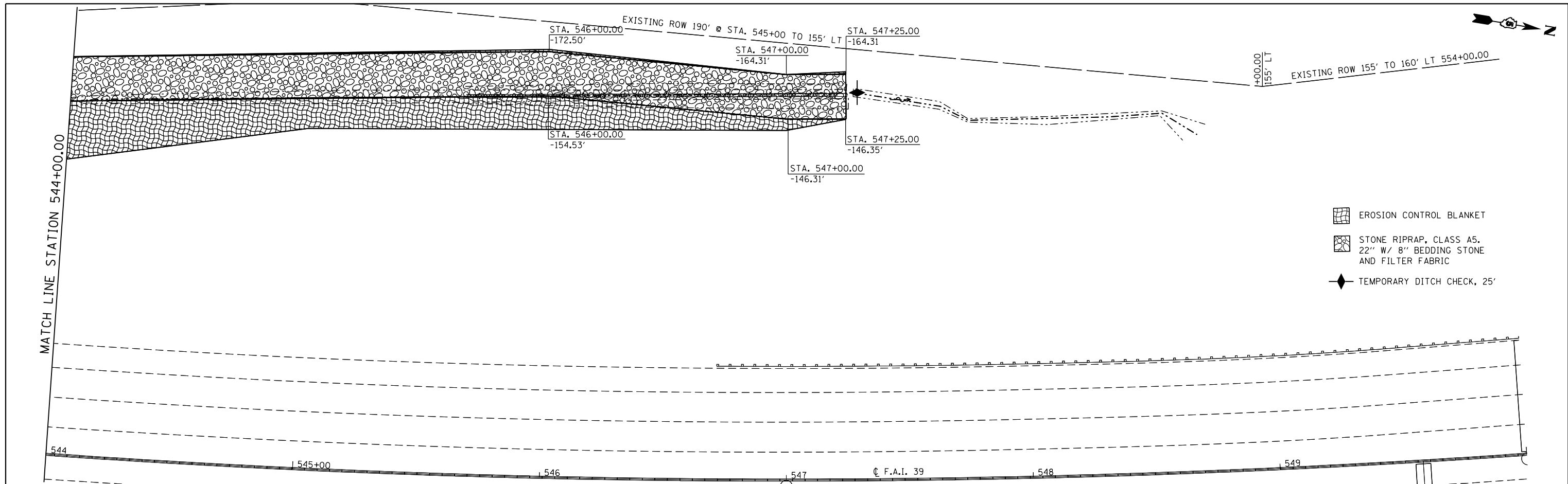
PROFILE	SURVEYED	BY	DATE
	PLOTTED		
	GRADES CHECKED		
	STRUCTURE		
	NOTATIONS CHECKED		
	NO.		



-  EROSION CONTROL BLANKET
-  STONE RIPRAP, CLASS A5, 22" W/ 8" BEDDING STONE AND FILTER FABRIC
-  TEMPORARY DITCH CHECK, 25'

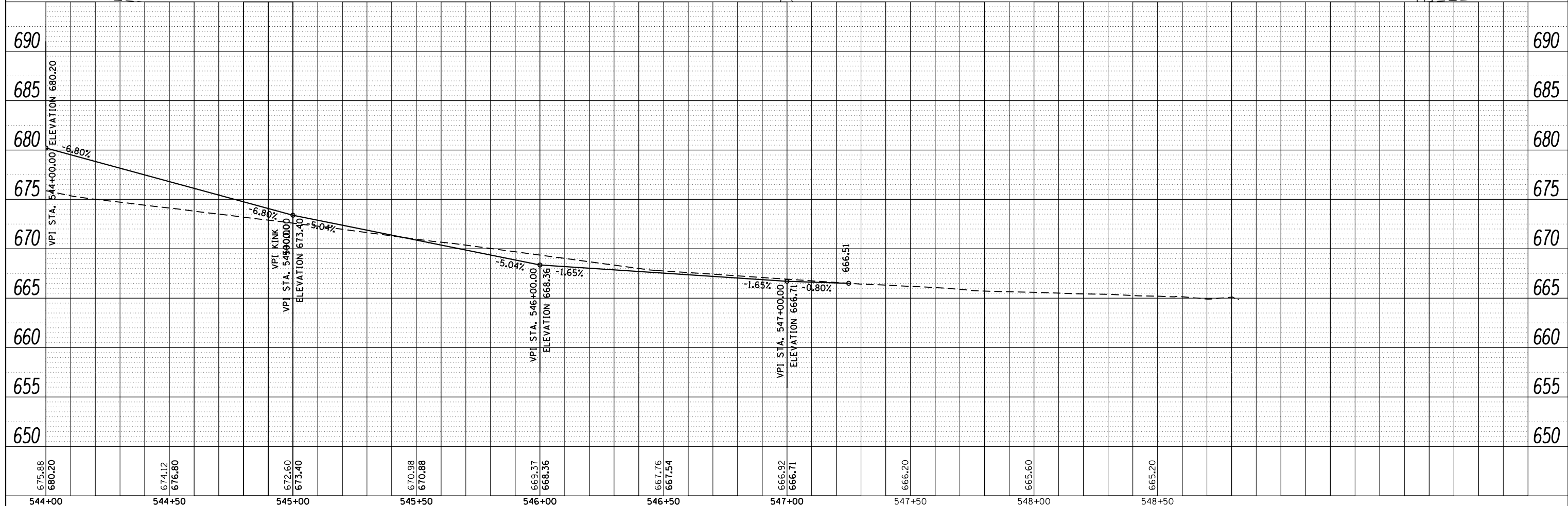

675.88 680.20	674.12 676.80	672.60 673.40	670.98 670.88	669.37 668.36	667.76 667.54	666.92 666.71	666.20	665.60	665.20
544+00	544+50	545+00	545+50	546+00	546+50	547+00	547+50	548+00	548+50

FILE NAME =
p:\IL084EBIDINTEG\Illinois.gov\PIDOT\Documents\DOT Offices\District 5\Projects\DS7033\DRAMA\Design\DS70C37-sht-plnpr.f.dgn

USER NAME = CurtinCB	DESIGNED -	REVISED -
	CHECKED -	REVISED -
	DATE -	REVISED -
PLOT SCALE = 40.0000' / in.		
PLOT DATE = 11/30/2016		

**STATE OF ILLINOIS
DEPARTMENT OF TRANSPORTATION**

PLAN AND LEFT DITCH PROFILE

SCALE: SHEET 2 OF 2 SHEETS STA. 544+00.00 TO STA. 550+00.00

F.A.I. RTE.	SECTION	COUNTY	TOTAL SHEETS	SHEET NO.
39	D5 CM EROSION 2017-1	MCLEAN	15	8
CONTRACT NO. 70C37			ILLINOIS FED. AID PROJECT	

DATE	
BY	
SURVEYED	
PLOTTED	
TEMPLATE	
NOTE BOOK	
AREAS CHECKED	
NO.	

DATE	
BY	
SURVEYED	
PLOTTED	
TEMPLATE	
NOTE BOOK	
AREAS CHECKED	
NO.	

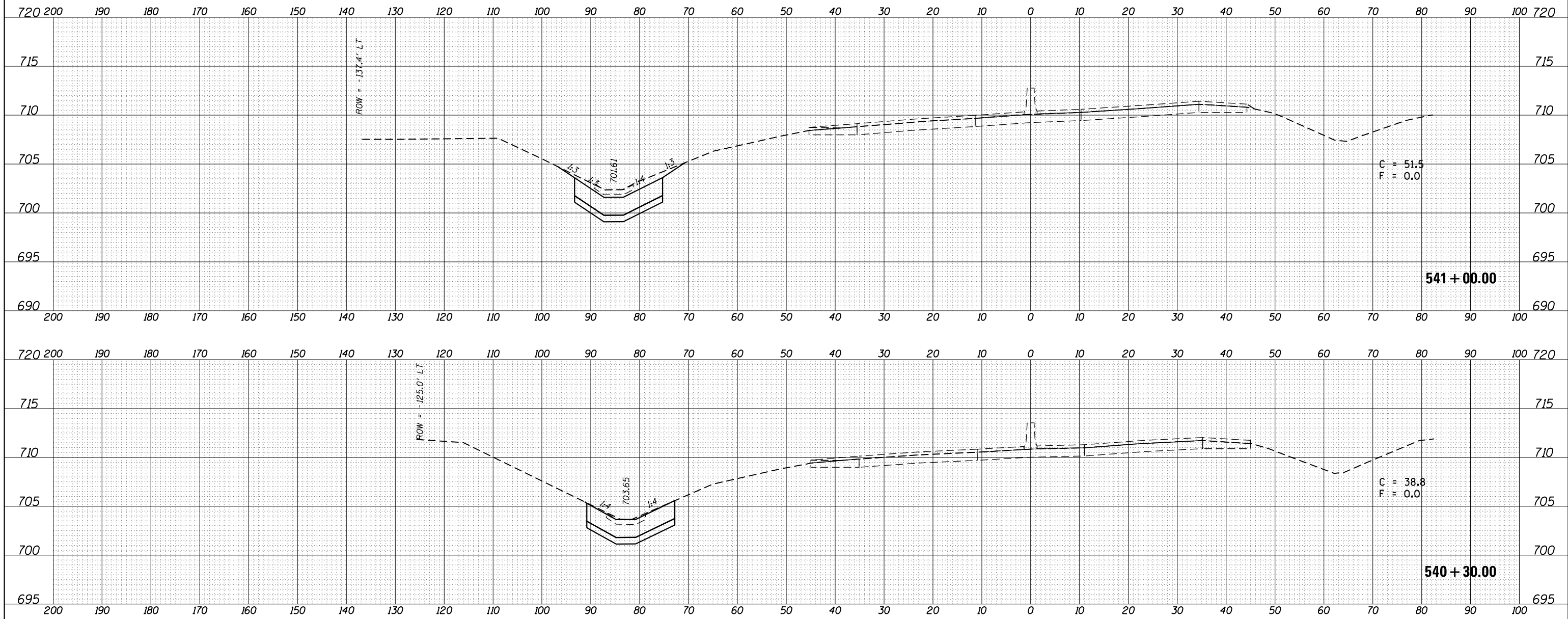

FILE NAME =	USER NAME = CurtinCB	DESIGNED -	REVISED -
p:\11\084EBIDINTEG\Illinois.gov\PIWIDOT\Documents\IDOT Offices\District 5\Projects\D570C37\CADD\Drawings\B570C37-sht-XS.dgn		CHECKED -	REVISED -
139R3	PLOT SCALE = 20.0000' / in.	DATE -	REVISED -
	PLOT DATE = 11/30/2016		

**STATE OF ILLINOIS
DEPARTMENT OF TRANSPORTATION**

**CROSS SECTIONS
I-39**

SCALE: SHEET 1 OF 7 SHEETS STA. 540+30.00 TO STA. 541+00.00

F.A.I. RTE.	SECTION	COUNTY	TOTAL SHEETS	SHEET NO.
39	D5 CM EROSION 2017-1	MCLEAN	15	9
CONTRACT NO. 70C37			ILLINOIS FED. AID PROJECT	

DATE	
BY	
FINAL SURVEY NO.	
SURVEYED PLOTTED	
TEMPLATE AREAS CHECKED	
NOTE BOOK AREAS CHECKED	

DATE	
BY	
ORIGINAL SURVEY NO.	
SURVEYED PLOTTED	
TEMPLATE AREAS CHECKED	
NOTE BOOK AREAS CHECKED	

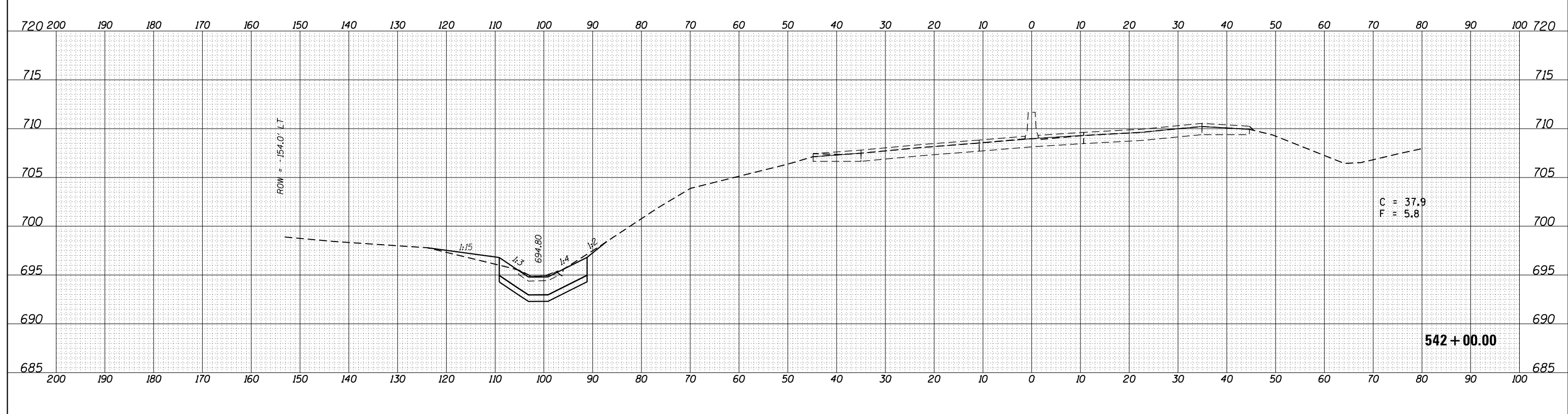
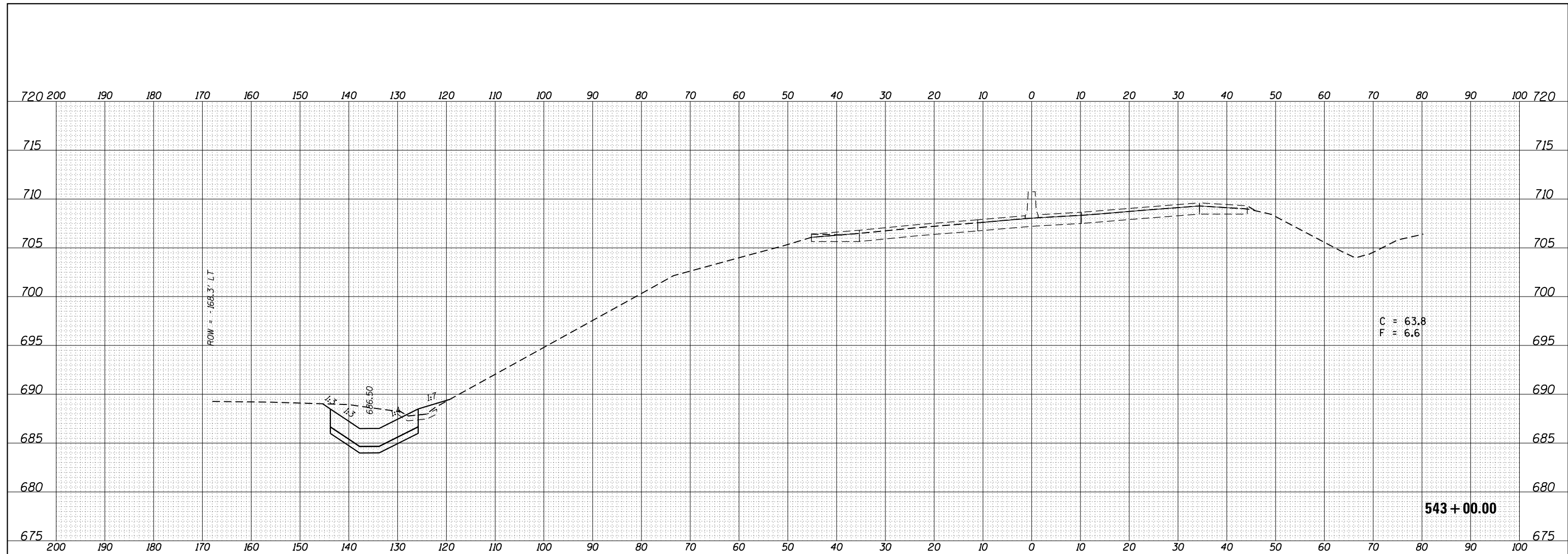

FILE NAME =	USER NAME = CurtinCB	DESIGNED -	REVISED -
p:\11084EBIDINTEG\Illinois.gov\PIWIDOT\Documents\DOT Offices\District 5\Projects\0570C37\CD\DRAWING\0570C37-sht-XS.dgn		REVISOR -	REVISED -
		CHECKED -	REVISED -
		DATE -	REVISED -
139R3	PLOT DATE = 11/30/2016		

**STATE OF ILLINOIS
DEPARTMENT OF TRANSPORTATION**

CROSS SECTIONS			
I-39			
SCALE:	SHEET 2	OF 7 SHEETS	STA. 542+00.00 TO STA. 543+00.00

F.A.I. RTE.	SECTION	COUNTY	TOTAL SHEETS	SHEET NO.
39	D5 CM EROSION 2017-1	MCLEAN	15	10
CONTRACT NO. 70C37				
ILLINOIS FED. AID PROJECT				

FINAL SURVEY NOTE BOOK NO.	SURVEYED PLOTTED AREAS CHECKED	BY	DATE

ORIGINAL SURVEY NOTE BOOK NO.	SURVEYED PLOTTED AREAS CHECKED	BY	DATE

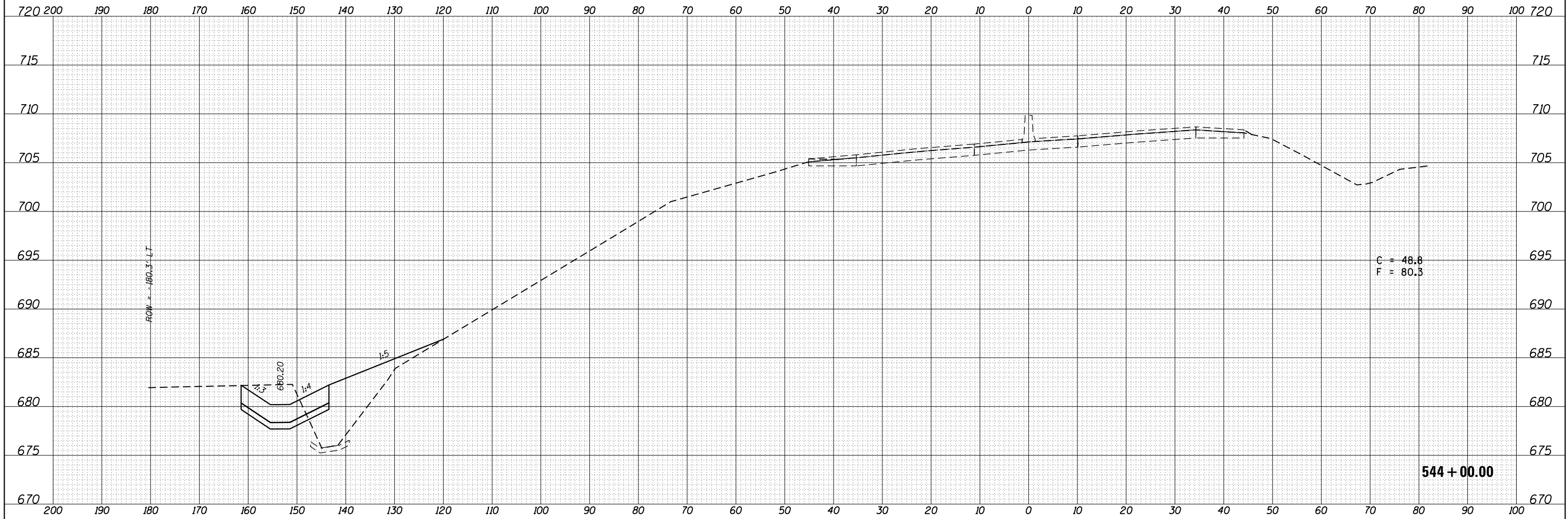

FILE NAME =	USER NAME = CurtinCB	DESIGNED -	REVISED -
p:\1\1084EBIDINTEG\Illinois.gov\IDOT\Documents\IDOT Offices\District 5\Projects\0570C37\CADD\Drawings\0570C37-sht-XS.dgn		CURTIN	
	PLOT SCALE = 20.0000' / in.	CHECKED -	REVISED -
139R3	PLOT DATE = 11/30/2016	DATE -	REVISED -

**STATE OF ILLINOIS
DEPARTMENT OF TRANSPORTATION**

CROSS SECTIONS			
I-39			
SCALE:	SHEET 3	OF 7 SHEETS	STA. 544+00.00 TO STA. 544+00.00

F.A.I. RTE.	SECTION	COUNTY	TOTAL SHEETS	SHEET NO.
39	D5 CM EROSION 2017-1	MCLEAN	15	11
CONTRACT NO. 70C37			ILLINOIS FED. AID PROJECT	

FINAL SURVEY NO.	SURVEYED	DATE
NOTE BOOK	PLOTTED	
AREAS CHECKED	TEMPLATE	
	AREAS	
	CHECKED	

ORIGINAL SURVEY NO.	SURVEYED	DATE
NOTE BOOK	PLOTTED	
AREAS CHECKED	TEMPLATE	
	AREAS	
	CHECKED	

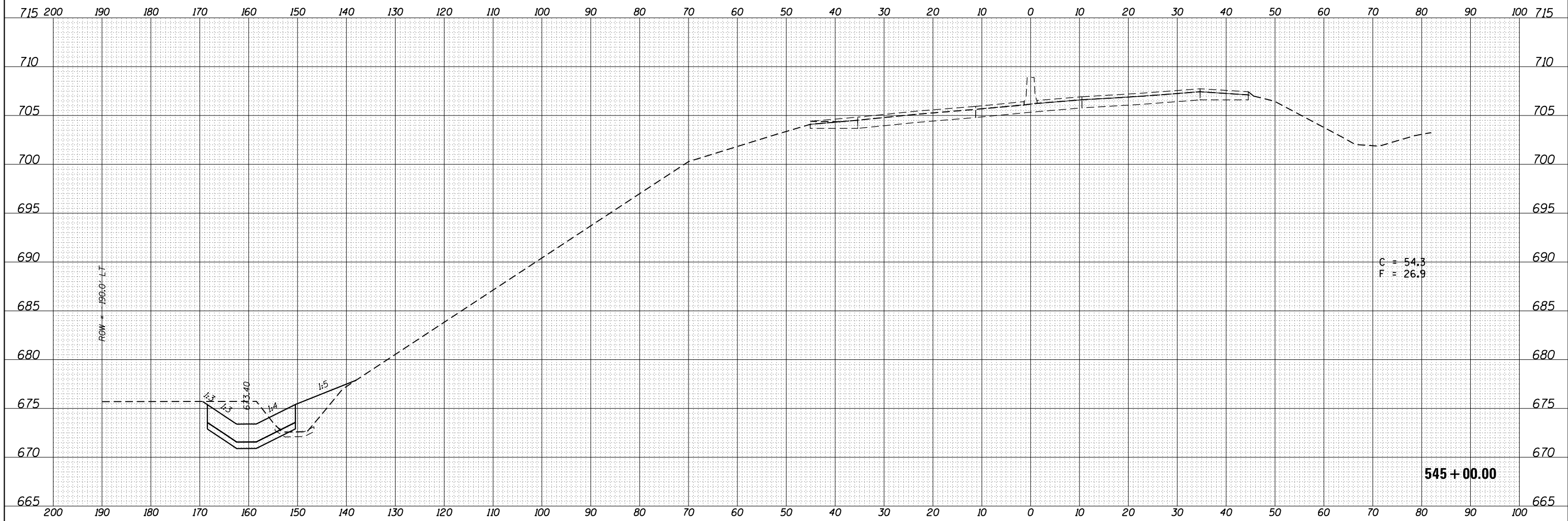

FILE NAME =	USER NAME = CurtinCB	DESIGNED -	REVISED -
p:\11084EBIDINTEG\Illinois.gov\PIWIDOT\Documents\NIDOT Offices\District 5\Projects\0570C37\CADD\Design\0570C37-sht-XS.dgn		CHECKED -	REVISED -
		DATE -	REVISED -
139R3	PLOT SCALE = 20.0000' / in.		
	PLOT DATE = 11/30/2016		

**STATE OF ILLINOIS
DEPARTMENT OF TRANSPORTATION**

**CROSS SECTIONS
I-39**

SCALE: SHEET 4 OF 7 SHEETS STA. 545+00.00 TO STA. 545+00.00

F.A.I. RTE.	SECTION	COUNTY	TOTAL SHEETS	SHEET NO.
39	D5 CM EROSION 2017-1	MCLEAN	15	12
CONTRACT NO. 70C37			ILLINOIS FED. AID PROJECT	

FINAL SURVEY	SURVEYED	DATE
NOTE BOOK	PLOTTED	BY
NO.	TEMPLATE	
	AREAS CHECKED	

ORIGINAL SURVEY	SURVEYED	DATE
NOTE BOOK	PLOTTED	BY
NO.	TEMPLATE	
	AREAS CHECKED	

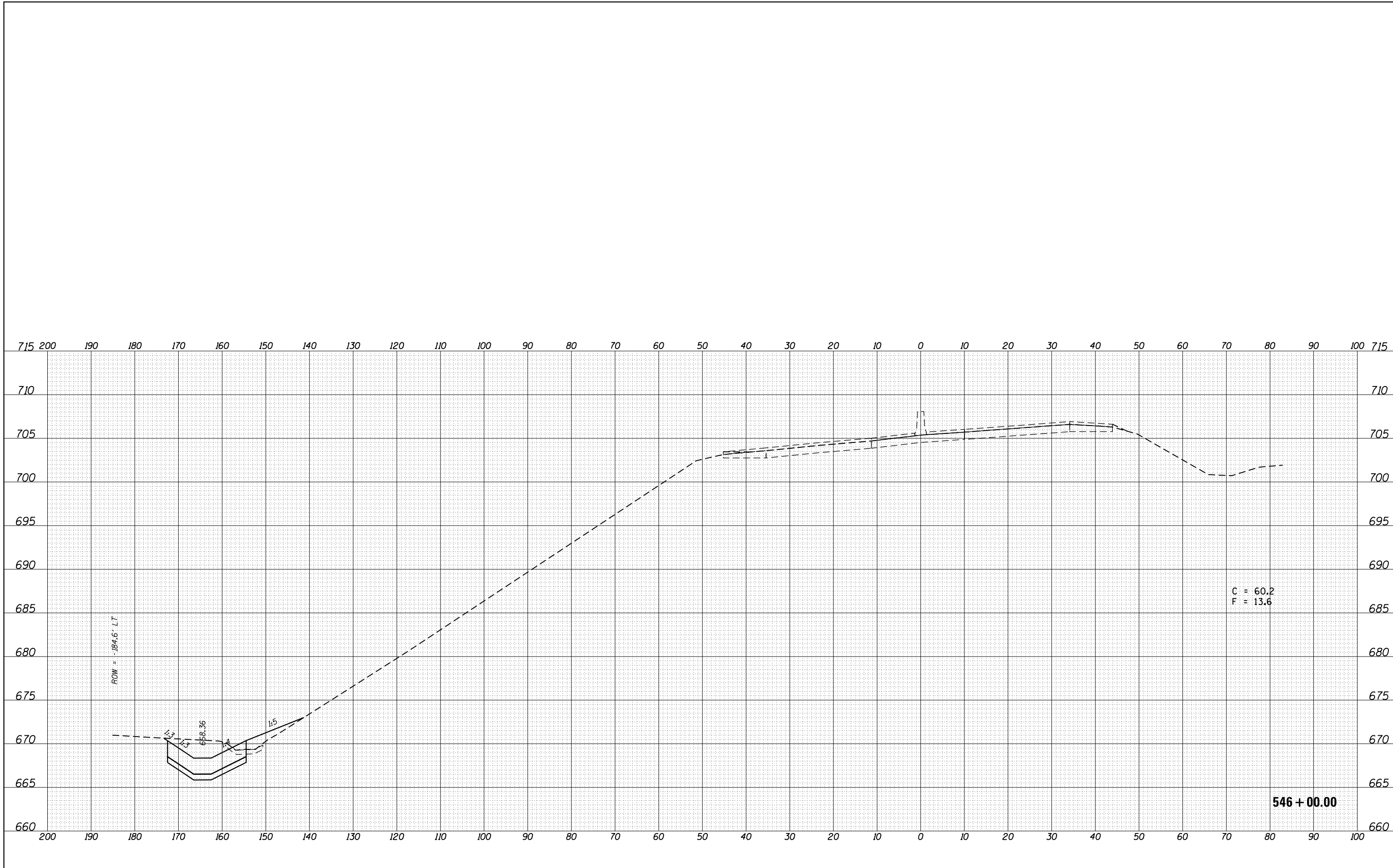

FILE NAME =	USER NAME = CurtinCB	DESIGNED -	REVISED -
p:\1\084EBIDINTEG\Illinois.gov\PIDOT\Documents\IDOT Offices\District 5\Projects\0570C37\CAD\DRAWING\0570C37-sht-XS.dgn		CHECKED -	REVISED -
139R3	PLOT SCALE = 20.0000' / in.	DATE -	REVISED -
	PLOT DATE = 11/30/2016		

**STATE OF ILLINOIS
DEPARTMENT OF TRANSPORTATION**

**CROSS SECTIONS
I-39**

SCALE: SHEET 5 OF 7 SHEETS STA. 546+00.00 TO STA. 546+00.00

F.A.I. RTE.	SECTION	COUNTY	TOTAL SHEETS	SHEET NO.
39	D5 CM EROSION 2017-1	MCLEAN	15	13
CONTRACT NO. 70C37			ILLINOIS FED. AID PROJECT	

FINAL SURVEY NO.	SURVEYED PLOTTED TEMPLATE AREAS CHECKED	BY	DATE

ORIGINAL SURVEY NO.	SURVEYED PLOTTED TEMPLATE AREAS CHECKED	BY	DATE

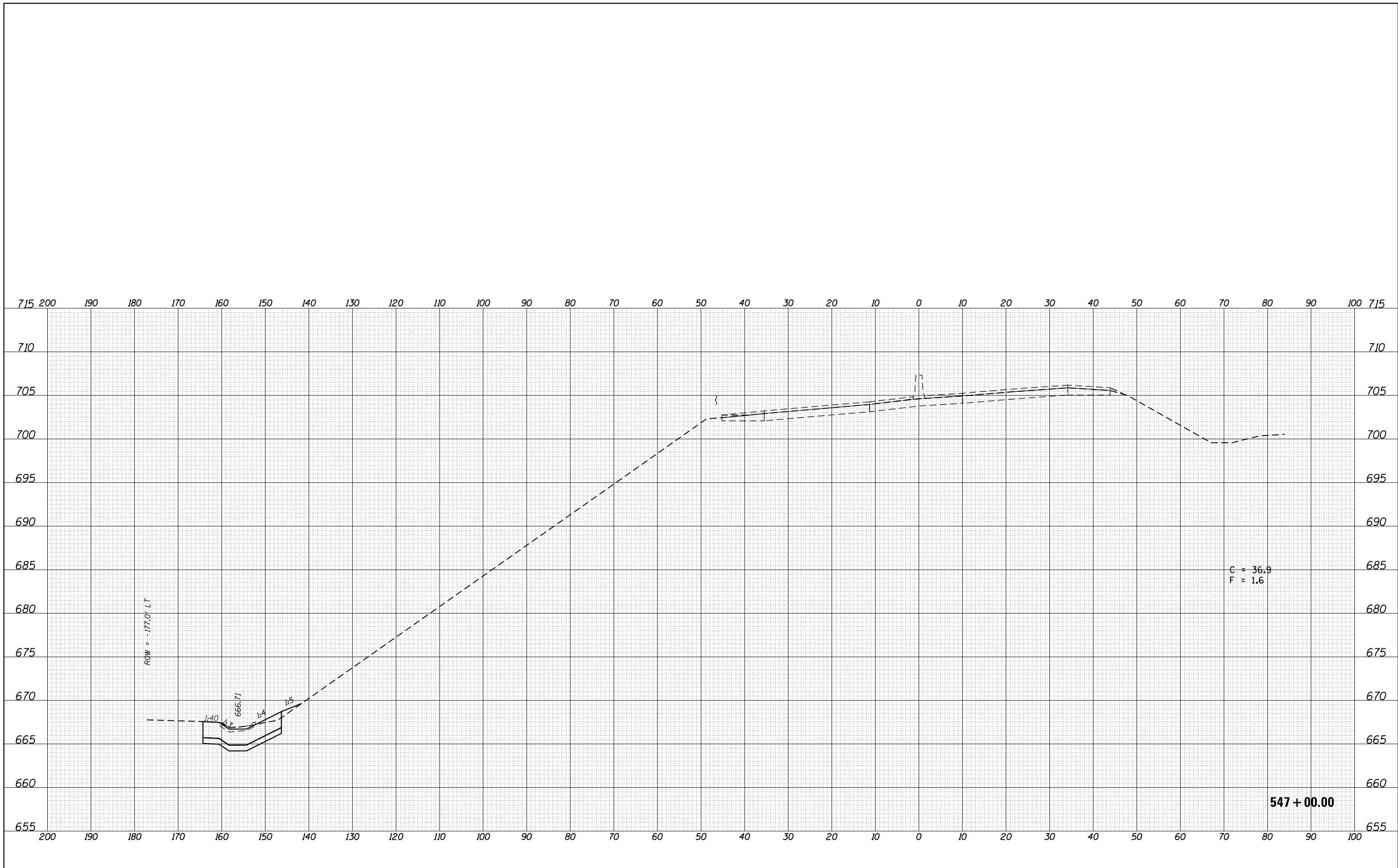

FILE NAME =	USER NAME = CurtinCB	DESIGNED -	REVISED -
p:\11084EBIDINTEG\Illinois.gov\PIDOT\Documents\NIDOT Offices\District 5\Projects\D570C37\CADD\Design\B570C37-sht-XS.dgn		CURTIN	
	PLOT SCALE = 20.0000' / in.	CHECKED -	REVISED -
139R3	PLOT DATE = 11/30/2016	DATE -	REVISED -

**STATE OF ILLINOIS
DEPARTMENT OF TRANSPORTATION**

**CROSS SECTIONS
I-39**

SCALE: SHEET 6 OF 7 SHEETS STA. 547+00.00 TO STA. 547+00.00

F.A.I. RTE.	SECTION	COUNTY	TOTAL SHEETS	SHEET NO.
39	D5 CM EROSION 2017-1	MCLEAN	15	14
ILLINOIS FED. AID PROJECT			CONTRACT NO. 70C37	

DATE	
BY	
SURVEYED	
PLOTTED	
TEMPLATE	
AREAS	
CHECKED	
FINAL SURVEY	
NOTE BOOK	
NO.	

DATE	
BY	
SURVEYED	
PLOTTED	
TEMPLATE	
AREAS	
CHECKED	
ORIGINAL SURVEY	
NOTE BOOK	
NO.	

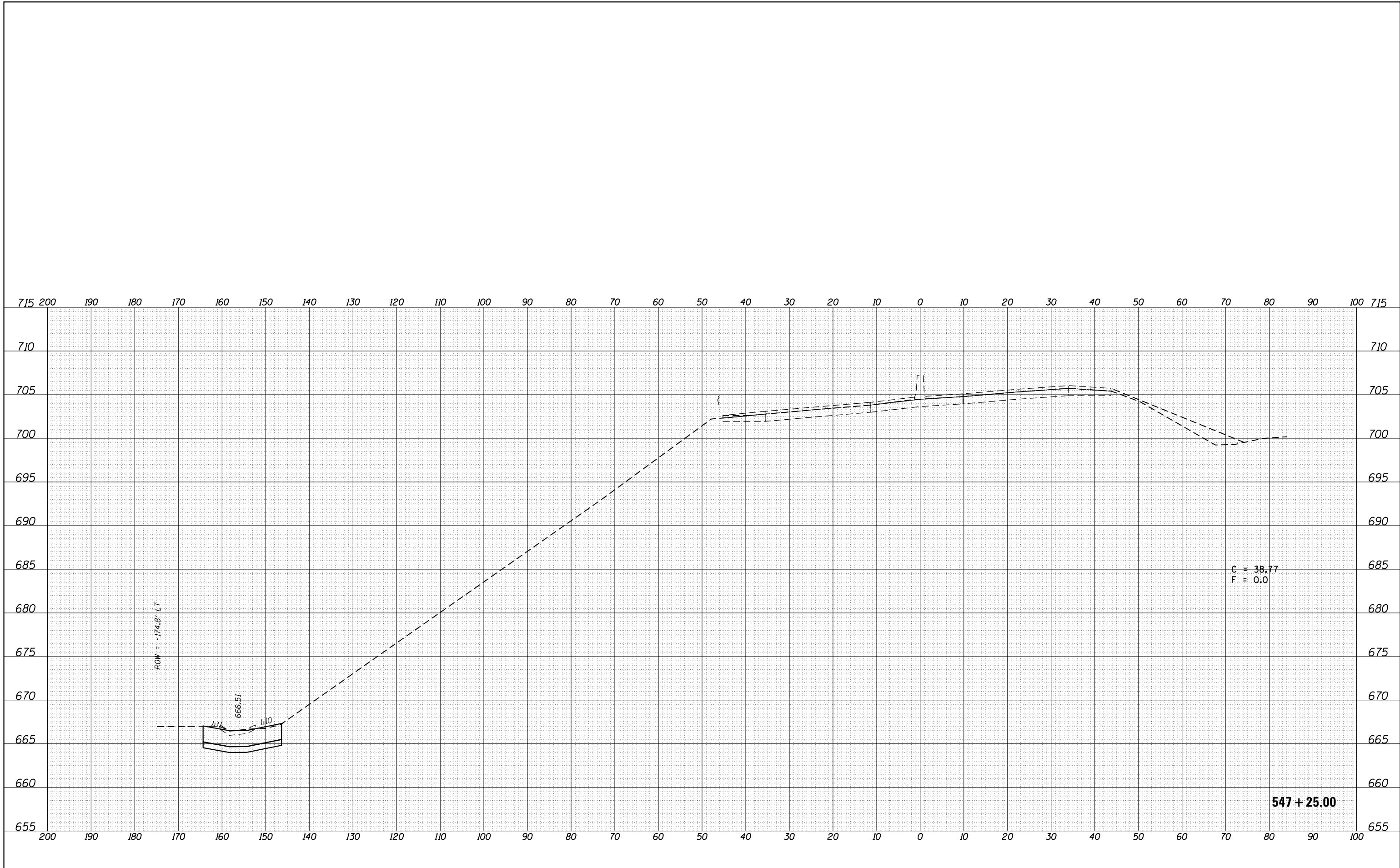

FILE NAME =	USER NAME = CurtinCB	DESIGNED -	REVISED -
p:\1\084EBIDINTEG\Illinois.gov\IDOT\Documents\IDOT Offices\District 5\Projects\0570C37\CAD\DRAWING\0570C37-sht-XS.dgn		CHECKED -	REVISED -
139R3	PLOT SCALE = 20.0000' / in.	DATE -	REVISED -
	PLOT DATE = 11/30/2016		

**STATE OF ILLINOIS
DEPARTMENT OF TRANSPORTATION**

**CROSS SECTIONS
I-39**

SCALE: SHEET 7 OF 7 SHEETS STA. 547+25.00 TO STA. 547+25.00

F.A.I. RTE.	SECTION	COUNTY	TOTAL SHEETS	SHEET NO.
39	D5 CM EROSION 2017-1	MCLEAN	15	15
ILLINOIS FED. AID PROJECT			CONTRACT NO. 70C37	