

F.A.U. RTE.	SECTION	COUNTY	TOTAL SHEETS	SHEET NO.
0085	00-00246-01-FP	MCHENRY	236	33
STA.		TO STA.		
FED. ROAD DIST. NO. 1		ILLINOIS FED. AID PROJECT		
CONTRACT NO: 63266				

EXISTING PLAN

PROPOSED PLAN

DATE	BY

DATE	BY

PLAN SURVEYED
NOTE BOOK
NO. _____
DATE _____
BY _____
CHECKED _____
DATE _____
BY _____

PROFILE GRADES CHECKED
STRUCTURE NOTATIONS CHECKED
NO. _____
DATE _____
BY _____
CHECKED _____
DATE _____
BY _____

DATE

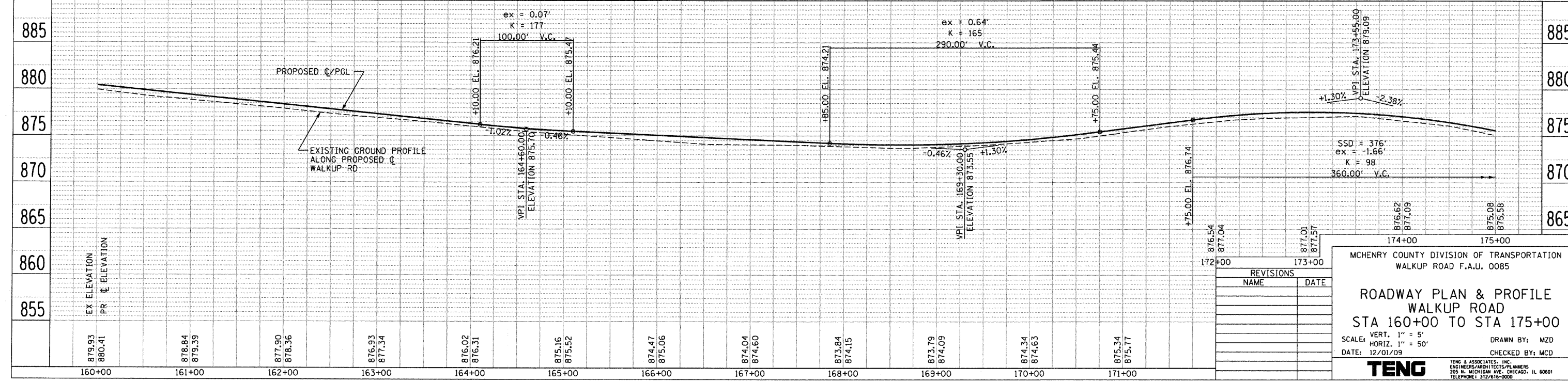
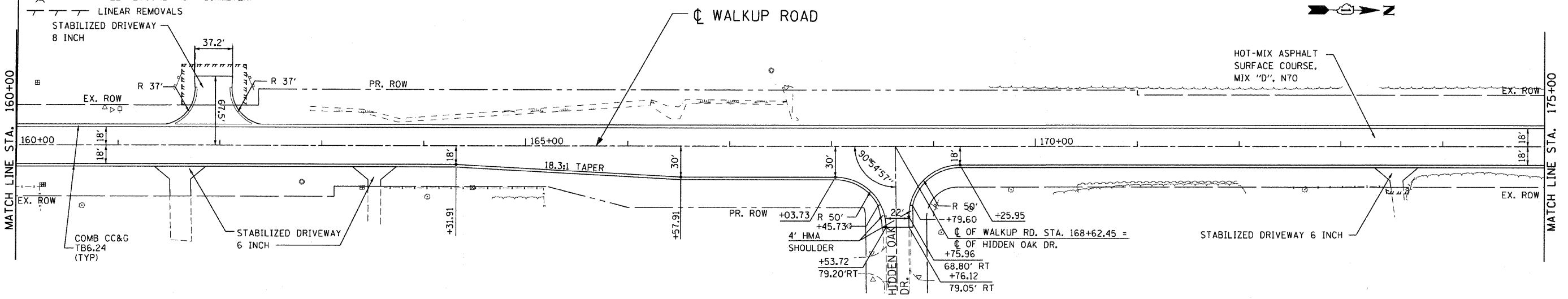
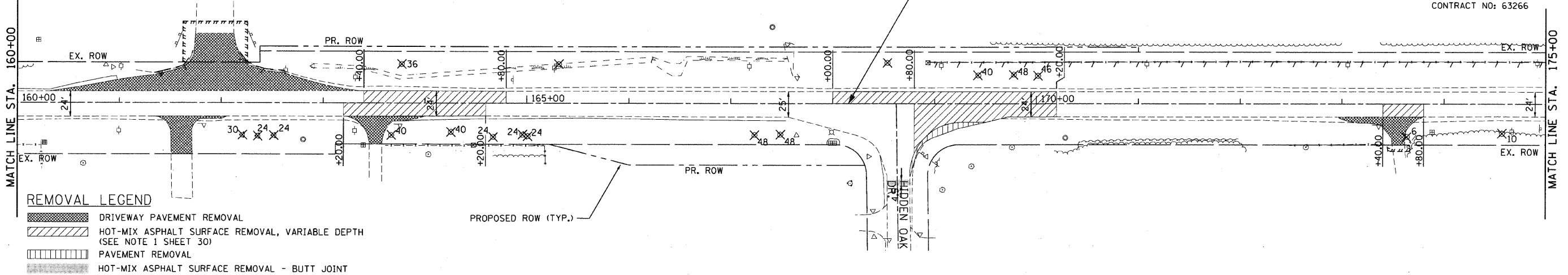

879.93	878.84	877.90	876.93	876.02	875.16	874.47	874.04	873.84	873.79	874.34	875.34	876.54	877.01	877.09	875.08	875.58
160+00	161+00	162+00	163+00	164+00	165+00	166+00	167+00	168+00	169+00	170+00	171+00	172+00	173+00	174+00	175+00	

REVISIONS	
NAME	DATE

MCHENRY COUNTY DIVISION OF TRANSPORTATION
WALKUP ROAD F.A.U. 0085

ROADWAY PLAN & PROFILE
WALKUP ROAD
STA 160+00 TO STA 175+00

SCALE: VERT. 1" = 5'
HORIZ. 1" = 50'

DATE: 12/01/09

DRAWN BY: MZD
CHECKED BY: MCD

TENG
TENG & ASSOCIATES, INC.
ENGINEERS ARCHITECTS PLANNERS
205 N. MICHIGAN AVE. CHICAGO, IL 60601
TELEPHONE: 312/616-0000