

PART OF THE SE 1/4 OF SEC. 20 AND PART OF THE NE 1/4 OF SEC. 29, TWP. 44 N., R. 8 E. OF THE 3RD. P.M., IN McHENRY COUNTY, ILLINOIS.

LEGEND

- SECTION CORNER
- QUARTER SECTION CORNER
- SECTION LINE
- QUARTER SECTION LINE
- QUARTER, QUARTER SECTION LINE
- PLATTED LOT LINE
- PROPERTY (DEED) LINE
- APL
- APPARENT PROPERTY LINE
- CENTER LINE
- EXISTING RIGHT OF WAY LINE
- PROPOSED RIGHT OF WAY LINE
- PROPOSED EASEMENT
- MEASURED DIMENSION
- COMPUTED DIMENSION
- RECORD DATA
- EXISTING BUILDING

Scale: 1"=40'

Bearings and Coordinates are referenced to the Illinois Coordinate System NAD83 (1997) East Zone, according to the H.A.R.N. Network.

- IRON PIPE OR ROD FOUND
- ⊕ "MAG" NAIL SET
- + CUT CROSS FOUND OR SET
- 5/8" REBAR SET
- T1 THESE STAKES REFERENCE FOUND OR SET MONUMENTATION, SET 5/8 INCH IRON ROD FLUSH WITH GROUND TO THE FOUND IRON STAKE, IDENTIFIED BY COLORED PLASTIC CAP BEARING SURVEYORS REGISTRATION NUMBER.
- T2
- T3
- BT1 THESE STAKES, IN CULTIVATED AREAS, REFERENCE FOUND OR SET MONUMENTATION, BURIED 5/8 INCH IRON ROD 20 INCHES BELOW GROUND TO THE FOUND IRON STAKE, IDENTIFIED BY COLORED PLASTIC CAP BEARING SURVEYORS REGISTRATION NUMBER.
- BT2
- BT3
- STAKING OF PROPOSED RIGHT OF WAY, SET DIVISION OF HIGHWAYS SURVEY MARKERS TO INDICATE THE POSITION SHOWN, IDENTIFIED BY INSCRIPTION DATA AND SURVEYORS REGISTRATION NUMBER.
- STAKING OF PROPOSED RIGHT OF WAY IN CULTIVATED AREAS, BURIED 5/8 INCH IRON ROD 20 INCHES BELOW GROUND TO MARK FUTURE SURVEY MARKER POSITION IDENTIFIED BY COLORED PLASTIC CAP BEARING SURVEYORS REGISTRATION NUMBER.
- ⊙ PERMANENT SURVEY MARKER, I.D.O.T. STD 2135 (TO BE SET BY OTHERS)
- ⊙ RIGHT OF WAY STAKING PROPOSED TO BE SET.

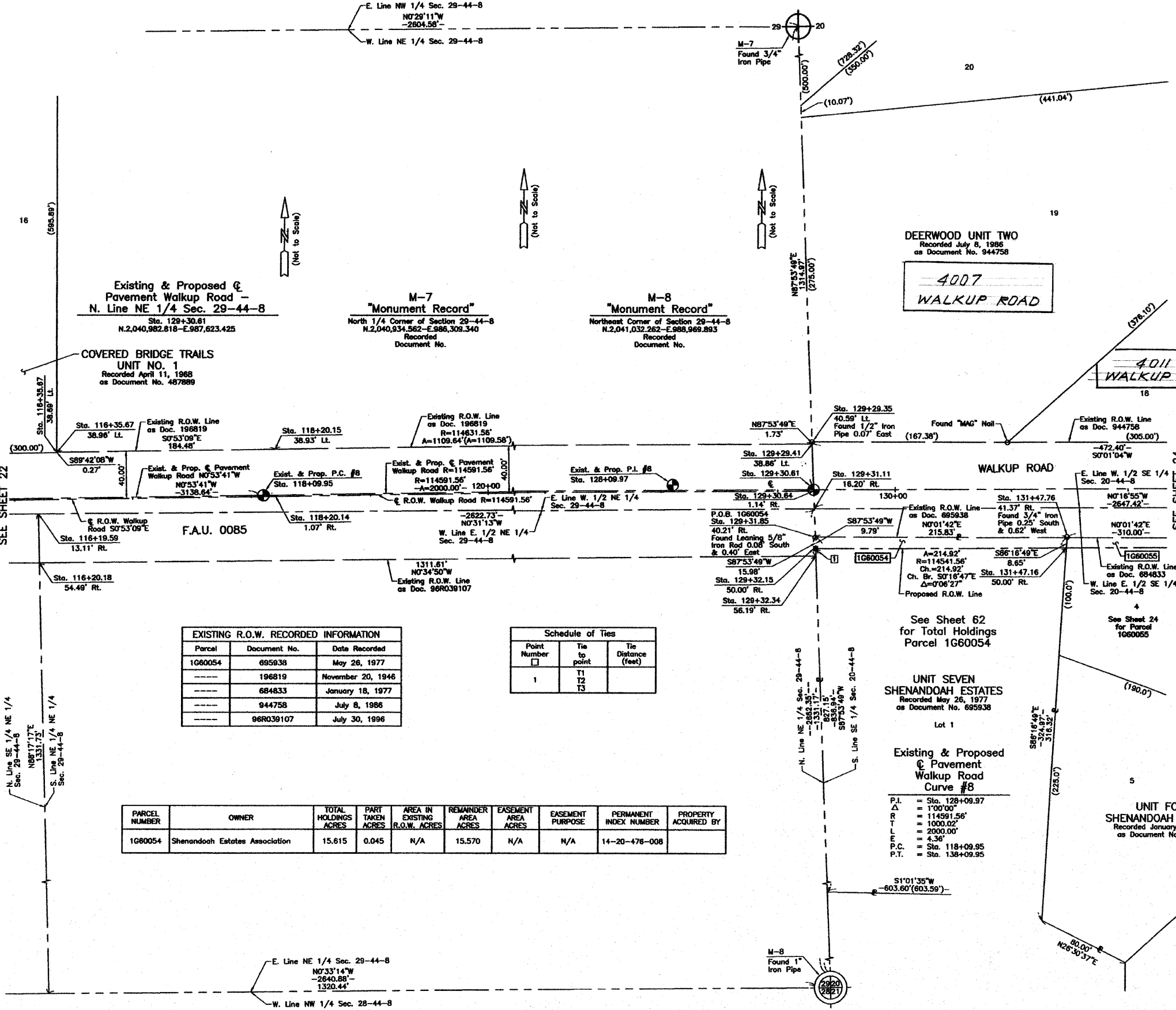

SEE SHEET 22

SEE SHEET 24

ROW	DATE	BY

Parcel	Document No.	Date Recorded
1660054	895938	May 26, 1977
	196819	November 20, 1946
	684833	January 18, 1977
	944758	July 8, 1986
	968039107	July 30, 1996

Point Number	Tie to point	Tie Distance (feet)
1	T1 T2 T3	

PARCEL NUMBER	OWNER	TOTAL HOLDINGS ACRES	PART TAKEN ACRES	AREA IN EXISTING R.O.W. ACRES	REMAINDER AREA ACRES	EASEMENT AREA ACRES	EASEMENT PURPOSE	PERMANENT INDEX NUMBER	PROPERTY ACQUIRED BY
1660054	Shenandoah Estates Association	15.615	0.045	N/A	15.570	N/A	N/A	14-20-476-008	

STATION	OFFSET	NORTH	EAST
116+35.67	38.89' LL	2,039,687.365	987,599.477
116+35.67	38.96' LL	2,039,687.363	987,599.208
118+20.14	1.07' RL	2,039,872.440	987,636.351
118+20.15	38.93' LL	2,039,871.821	987,596.356
129+29.35	40.59' LL	2,040,981.327	987,582.843
129+29.41	38.86' LL	2,040,981.391	987,584.572
129+30.84	1.14' RL	2,040,982.859	987,624.564
129+31.11	16.20' RL	2,040,983.412	987,639.617
129+31.85	40.21' RL	2,040,984.294	987,663.631
129+32.15	50.00' RL	2,040,984.653	987,673.415
129+32.34	56.19' RL	2,040,984.881	987,679.804
131+47.16	50.00' RL	2,041,199.566	987,672.365
131+47.76	41.37' RL	2,041,200.126	987,663.737



JORGENSEN & ASSOCIATES, INC.
120 PARK AVENUE
LAKE VILLA, ILLINOIS 60046
(847) 358-3371

PLAT OF HIGHWAYS
STATE OF ILLINOIS
DEPARTMENT OF TRANSPORTATION
F.A.U. 0085 (WALKUP ROAD)
SECTION 00-00246-00-FP McHENRY COUNTY
PROJECT JOB NO. R-91-006-06
STATION 116+00 TO STATION 132+00
SCALE: 1"=40' SHEET 23 OF 74

BUREAU OF LAND ACQUISITION
201 WEST CENTER COURT
SCHAUMBURG, ILLINOIS 60196