

PART OF THE EAST 1/2 OF SEC. 20, TWP. 44 N., R. 8 E. OF THE 3RD. P.M., IN McHENRY COUNTY, ILLINOIS.

EXISTING R.O.W. RECORDED INFORMATION		
Parcel	Document No.	Date Recorded
1G60067	193783	July 31, 1946
1G60068	884046	June 19, 1984
---	193784	July 31, 1946
---	666895	June 24, 1976
---	666896	June 24, 1976
---	884046	June 19, 1984
---	91R001930	January 18, 1991
---	91R036943	September 27, 1991

PARCEL NUMBER	OWNER	TOTAL HOLDINGS ACRES	PART TAKEN ACRES	AREA IN EXISTING R.O.W. ACRES	REMAINDER AREA ACRES	EASEMENT AREA ACRES	EASEMENT SQUARE FEET	EASEMENT PURPOSE	PERMANENT INDEX NUMBER	PROPERTY ACQUIRED BY
1G60067	Kristin A. Pearson and Ann Magro, in joint tenancy	4.000	0.102	0.086	3.898	0.003	122	Driveway Construction	14-20-400-002	
1G60068	Dennis O. Maloney and Gloria D. Maloney, in joint tenancy	1.384	0.090	N/A	1.294	N/A	N/A	N/A	14-20-401-011	

DODGE SUBDMISION
Recorded September 27, 1991
as Document No. 91R036943

M-10
"Monument Record"
East 1/4 Corner of Section 20-44-8
N.2,043,630.708-E.987,622.449
Recorded
Document No.

COORDINATE TABLE			
STATION	OFFSET	NORTH	EAST
152+19.67	50.00' LL	2,043,271.798	987,573.583
152+27.85	40.02' LL	2,043,278.791	987,583.552
152+47.14	4.69' RL	2,043,299.358	987,628.224
152+47.25	40.14' RL	2,043,299.532	987,663.678
155+68.76	38.84' LL	2,043,620.779	987,583.658
155+68.76	50.00' LL	2,043,620.728	987,572.496
155+77.77	39.77' LL	2,043,629.783	987,582.685
155+77.79	38.79' LL	2,043,629.806	987,583.660
155+78.58	4.14' RL	2,043,630.805	987,626.594
155+79.25	40.14' RL	2,043,631.642	987,662.584
155+79.25	40.23' RL	2,043,631.645	987,662.678

Existing & Proposed
Pavement
Walkup Road
Curve #9
P.L. = Sta. 153+29.87
Δ = 0°30'12"
R = 114591.56'
T = 503.40'
L = 1006.81'
E = 1.11'
P.C. = Sta. 148+26.27
P.T. = Sta. 158+33.08

LEGEND

- SECTION CORNER
- QUARTER SECTION CORNER
- SECTION LINE
- QUARTER SECTION LINE
- QUARTER SECTION LINE
- PLATTED LOT LINE
- PROPERTY (DEED) LINE
- APPARENT PROPERTY LINE
- CENTER LINE
- EXISTING RIGHT OF WAY LINE
- PROPOSED RIGHT OF WAY LINE
- MEASURED DIMENSION
- COMPUTED DIMENSION
- RECORD DATA
- EXISTING BUILDING
- IRON PIPE OR ROD FOUND
- "MAG" NAIL SET
- CUT CROSS FOUND OR SET
- 5/8" REBAR SET
- THESE STAKES REFERENCE FOUND OR SET MONUMENTATION. SET 5/8 INCH IRON ROD FLUSH WITH GROUND TO THE FOUND IRON STAKE. IDENTIFIED BY COLORED PLASTIC CAP BEARING SURVEYORS REGISTRATION NUMBER.
- BT1 THESE STAKES, IN CULTIVATED AREAS, REFERENCE FOUND OR SET MONUMENTATION. BURIED 5/8 INCH IRON ROD 20 INCHES BELOW GROUND TO THE FOUND IRON STAKE. IDENTIFIED BY COLORED PLASTIC CAP BEARING SURVEYORS REGISTRATION NUMBER.
- BT2 THESE STAKES, IN CULTIVATED AREAS, REFERENCE FOUND OR SET MONUMENTATION. BURIED 5/8 INCH IRON ROD 20 INCHES BELOW GROUND TO THE FOUND IRON STAKE. IDENTIFIED BY COLORED PLASTIC CAP BEARING SURVEYORS REGISTRATION NUMBER.
- BT3 THESE STAKES, IN CULTIVATED AREAS, REFERENCE FOUND OR SET MONUMENTATION. BURIED 5/8 INCH IRON ROD 20 INCHES BELOW GROUND TO THE FOUND IRON STAKE. IDENTIFIED BY COLORED PLASTIC CAP BEARING SURVEYORS REGISTRATION NUMBER.
- STAKING OF PROPOSED RIGHT OF WAY. SET DIVISION OF HIGHWAYS SURVEY MARKER TO MONUMENT THE POSITION SHOWN. IDENTIFIED BY INSCRIPTION DATA AND SURVEYORS REGISTRATION NUMBER.
- M STAKING OF PROPOSED RIGHT OF WAY IN CULTIVATED AREAS. BURIED 5/8 INCH IRON ROD 20 INCHES BELOW GROUND TO MARK FUTURE SURVEY MARKER POSITION IDENTIFIED BY COLORED PLASTIC CAP BEARING SURVEYORS REGISTRATION NUMBER.
- PERMANENT SURVEY MARKER, I.D.O.T. STD 2135 (TO BE SET BY OTHERS)
- RIGHT OF WAY STAKING PROPOSED TO BE SET.



THIS IS TO CERTIFY THAT WE, JORGENSEN & ASSOCIATES, INC., AN ILLINOIS PROFESSIONAL DESIGN FIRM LAND SURVEYING CORPORATION, NUMBER 184-2771, HAVE SURVEYED THE PLAT OF HIGHWAYS SHOWN HEREON IN SECTION 20, TOWNSHIP 44N., RANGE 8E., OF THE THIRD PRINCIPAL MERIDIAN, McHENRY COUNTY, THAT THE SURVEY IS TRUE AND COMPLETE AS SHOWN TO THE BEST OF MY KNOWLEDGE AND BELIEF, THAT THE PLAT CORRECTLY REPRESENTS SAID SURVEY, THAT ALL MONUMENTS FOUND AND ESTABLISHED ARE OF PERMANENT QUALITY AND OCCUPY THE POSITIONS SHOWN THEREON AND THAT THE MONUMENTS ARE SUFFICIENT TO ENABLE THE SURVEY TO BE RETRACED. MADE FOR THE DEPARTMENT OF TRANSPORTATION, STATE OF ILLINOIS. DATED AT LAKE VILLA, ILLINOIS THIS ___ DAY OF _____, 20__ A.D.

NOTE: SURFACE COORDINATES ARE SHOWN.

COORDINATE TABLE			
STATION	OFFSET	NORTH	EAST
151+07.61	40.19' LL	2,043,159.791	987,583.516
151+32.14	41.03' RL	2,043,184.378	987,664.717
151+37.66	70.16' LL	2,043,189.801	987,583.525
151+62.00	65.87' RL	2,043,214.275	987,686.530
151+70.45	4.95' RL	2,043,222.656	987,628.601
151+84.59	142.98' RL	2,043,236.982	987,766.617
151+87.76	120.16' RL	2,043,240.122	987,743.790
151+89.91	143.41' RL	2,043,242.304	987,767.040
151+93.00	120.88' RL	2,043,245.374	987,744.505
151+94.67	70.41' RL	2,043,246.988	987,694.027
151+97.69	70.07' LL	2,043,249.801	987,583.543
151+97.70	72.03' LL	2,043,249.801	987,551.587
151+98.87	40.13' RL	2,043,251.133	987,663.744

Schedule of Ties		
Point Number	Tie to point	Tie Distance (feet)
1	T1 T2 T3	
2	T1 T2 T3	
3	T1 T2 T3	
4	T1 T2 T3	
5	T1 T2 T3	
6	T1 T2 T3	

JORGENSEN & ASSOCIATES, INC.
120 PARK AVENUE
LAKE VILLA, ILLINOIS 60046
(847) 356-3371

PLAT OF HIGHWAYS
STATE OF ILLINOIS
DEPARTMENT OF TRANSPORTATION
F.A.U. 0085 (WALKUP ROAD)
SECTION 00-00246-00-FP McHENRY COUNTY
PROJECT JOB NO. R-91-006-06
STATION 151+00 TO STATION 156+00
SCALE: 1"=30' SHEET 28 OF 74

BUREAU OF LAND ACQUISITION
201 WEST CENTER COURT
SCHAUMBURG, ILLINOIS 60196

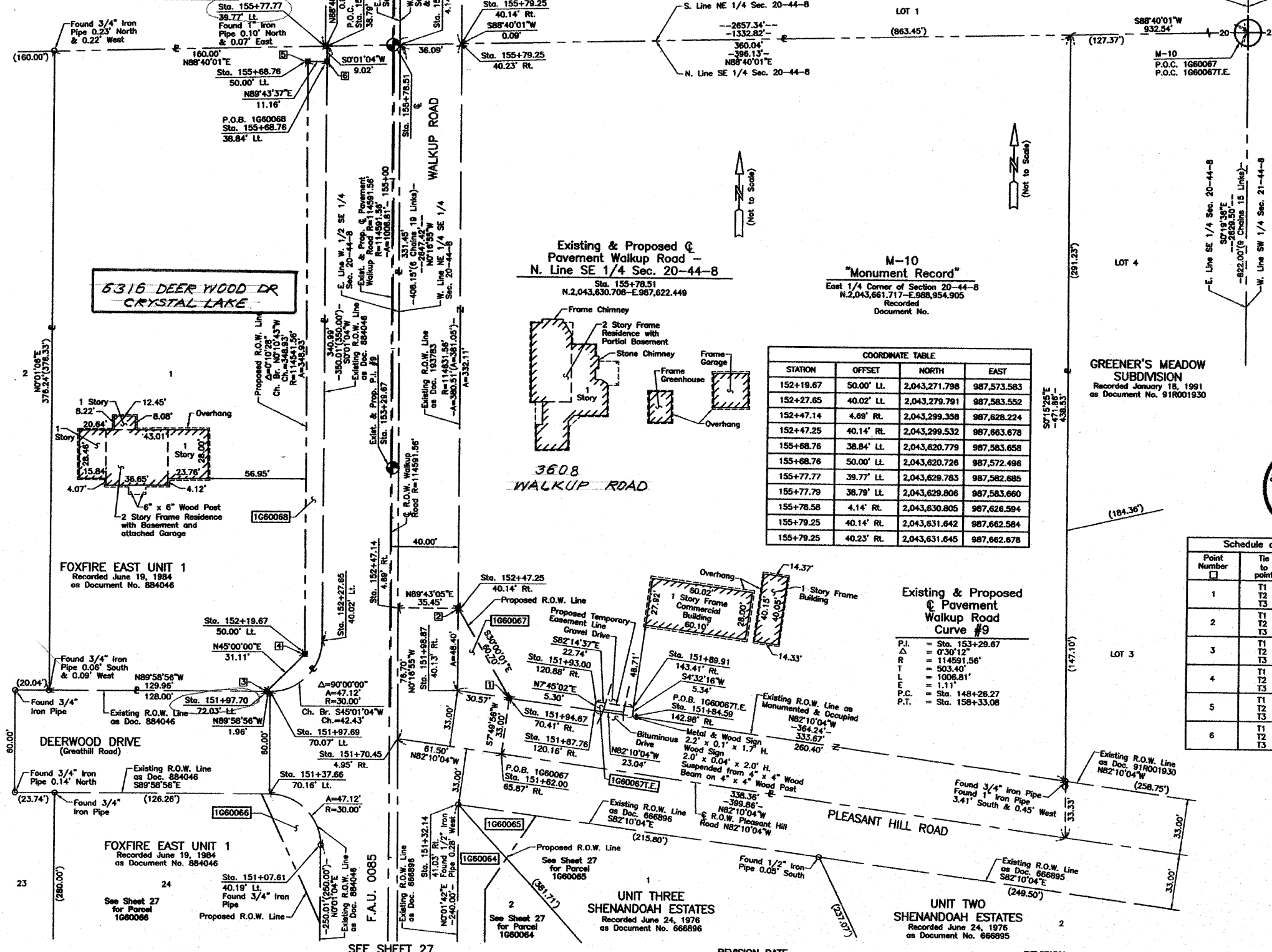

DATE	BY	REVISION