

PART OF THE NE 1/4 OF SEC. 20, TWP. 44 N., R. 8 E. OF THE 3RD. P.M., IN McHENRY COUNTY, ILLINOIS.

EXISTING R.O.W. RECORDED INFORMATION		
Parcel Number	Document No.	Date Recorded
1G60071	2000R0051595	September 21, 2000
---	193780	July 31, 1946
---	193781	July 31, 1946
---	193784	July 31, 1946
---	742213	August 9, 1978
---	904415	April 9, 1985
---	91R036943	September 27, 1991
---	2000R0051595	September 21, 2000

PARCEL NUMBER	OWNER	TOTAL HOLDINGS ACRES	PART TAKEN ACRES	AREA IN EXISTING R.O.W. ACRES	REMAINDER AREA ACRES	EASEMENT AREA ACRES	EASEMENT PURPOSE	PERMANENT INDEX NUMBER	PROPERTY ACQUIRED BY
1G60071	Ridgestone, Inc., an Illinois corporation	7.569	0.096	N/A	7.473	N/A	N/A	14-20-201-005 14-20-201-006 14-20-251-001	

**LEGEND**

SECTION LINE  
 QUARTER SECTION LINE  
 QUARTER SECTION LINE  
 PLATTED LOT LINE  
 PROPERTY (DEED) LINE  
 APPL  
 APPARENT PROPERTY LINE  
 CENTER LINE  
 EXISTING RIGHT OF WAY LINE  
 PROPOSED RIGHT OF WAY LINE  
 PROPOSED EASEMENT LINE  
 MEASURED DIMENSION  
 COMPUTED DIMENSION  
 RECORD DATA  
 EXISTING BUILDING

910  
1819 SECTION CORNER 16 15 QUARTER SECTION CORNER

120.32'  
129.32'(Comp.)

0 50' 100'  
SCALE: 1"=50'

Bearings and Coordinates are referenced to the Illinois Coordinate System NAD83 (1997) East Zone, according to the H.A.R.N. Network.

○ IRON PIPE OR ROD FOUND  
 + CUT CROSS FOUND OR SET  
 ● "MAG" NAIL SET  
 ● 5/8" REBAR SET

T1 THESE STAKES REFERENCE FOUND OR SET MONUMENTATION, SET 5/8 INCH IRON ROD FLUSH WITH GROUND TO THE FOUND IRON STAKE, IDENTIFIED BY COLORED PLASTIC CAP BEARING SURVEYORS REGISTRATION NUMBER.  
 T2  
 T3

BT1 THESE STAKES, IN CULTIVATED AREAS, REFERENCE FOUND OR SET MONUMENTATION, BURIED 5/8 INCH IRON ROD 20 INCHES BELOW GROUND TO THE FOUND IRON STAKE, IDENTIFIED BY COLORED PLASTIC CAP BEARING SURVEYORS REGISTRATION NUMBER.  
 BT2  
 BT3

■ STAKING OF PROPOSED RIGHT OF WAY, SET DIVISION OF HIGHWAYS SURVEY MARKER TO MONUMENT THE POSITION SHOWN, IDENTIFIED BY INSCRIPTION DATA AND SURVEYORS REGISTRATION NUMBER.

■ M STAKING OF PROPOSED RIGHT OF WAY IN CULTIVATED AREAS, BURIED 5/8 INCH IRON ROD 20 INCHES BELOW GROUND TO MARK FUTURE SURVEY MARKER POSITION IDENTIFIED BY COLORED PLASTIC CAP BEARING SURVEYORS REGISTRATION NUMBER.

● PERMANENT SURVEY MARKER, I.D.O.T. STD 2135 (TO BE SET BY OTHERS)

□ RIGHT OF WAY STAKING PROPOSED TO BE SET.

STATE OF ILLINOIS }  
 COUNTY OF LAKE } SS

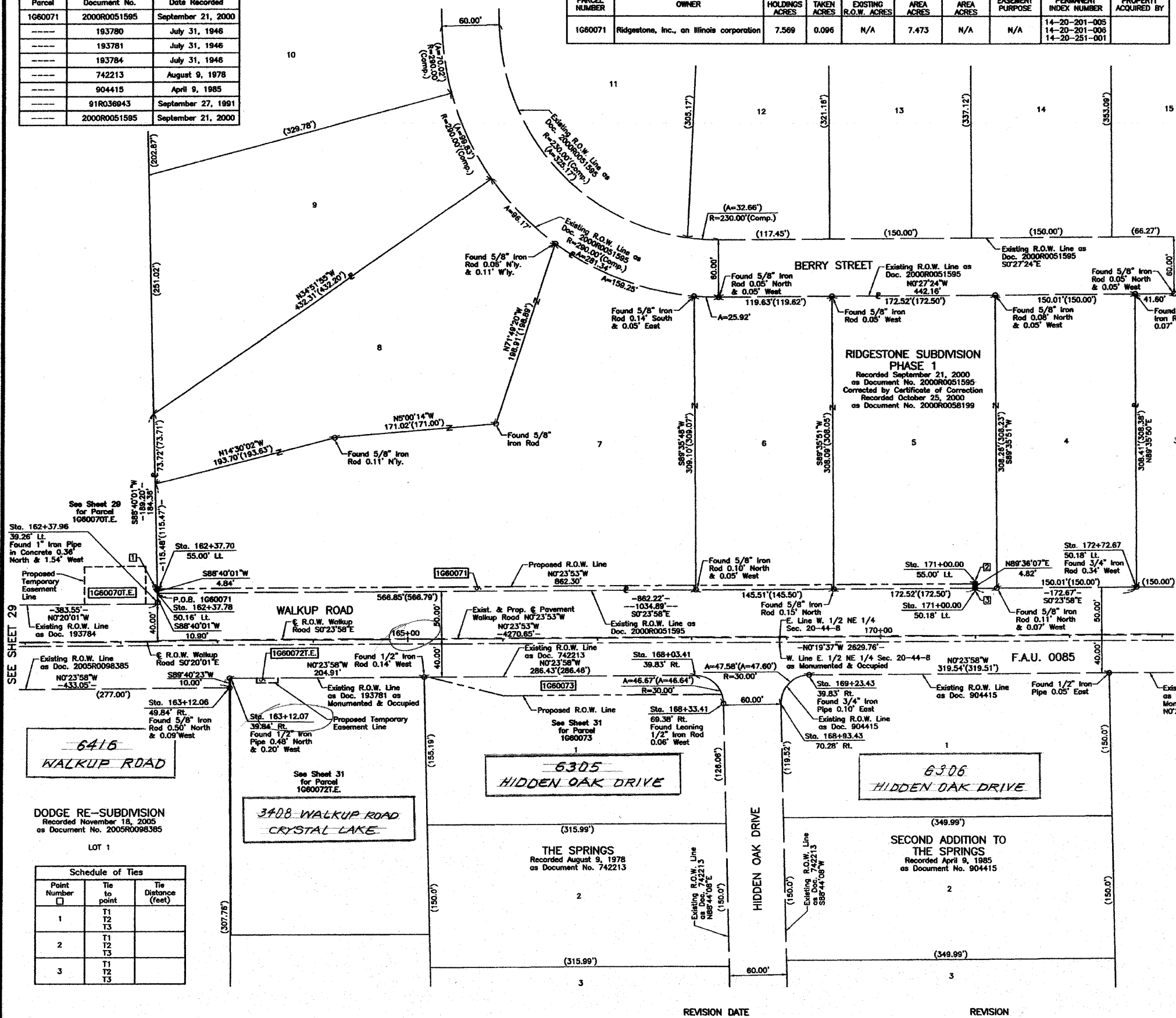

THIS IS TO CERTIFY THAT WE, JORGENSEN & ASSOCIATES, INC., AN ILLINOIS PROFESSIONAL DESIGN FIRM LAND SURVEYING CORPORATION, NUMBER 184-2771, HAVE SURVEYED THE PLAT OF HIGHWAYS SHOWN HEREIN IN SECTION 20, TOWNSHIP 44N., RANGE 8E., OF THE THIRD PRINCIPAL MERIDIAN, McHENRY COUNTY, THAT THE SURVEY IS TRUE AND COMPLETE AS SHOWN TO THE BEST OF MY KNOWLEDGE AND BELIEF, THAT THE PLAT CORRECTLY REPRESENTS SAID SURVEY, THAT ALL MONUMENTS FOUND AND ESTABLISHED ARE OF PERMANENT QUALITY AND OCCUPY THE POSITIONS SHOWN THEREON AND THAT THE MONUMENTS ARE SUFFICIENT TO ENABLE THE SURVEY TO BE RETRACED, MADE FOR THE DEPARTMENT OF TRANSPORTATION, STATE OF ILLINOIS, DATED AT LAKE VILLA, ILLINOIS THIS \_\_\_\_\_ DAY OF \_\_\_\_\_ 20\_\_\_\_ A.D.

NOTE: SURFACE COORDINATES ARE SHOWN.

STATION	OFFSET	NORTH	EAST
162+37.70	55.00' LL	2,044,289.507	987,563.154
162+37.78	50.16' LL	2,044,289.620	987,567.996
162+37.96	39.26' LL	2,044,289.873	987,578.888
163+12.06	49.84' RL	2,044,364.592	987,667.476
163+12.07	39.84' RL	2,044,364.535	987,657.476
168+03.41	39.83' RL	2,044,855.666	987,654.052
168+33.41	69.38' RL	2,044,866.068	987,683.389
168+53.43	70.28' RL	2,044,946.093	987,683.677
169+23.43	39.83' RL	2,044,975.877	987,653.216
171+00.00	50.18' LL	2,045,151.819	987,561.987
171+00.00	55.00' LL	2,045,151.786	987,557.162
172+72.67	50.18' LL	2,046,324.482	987,560.784

JORGENSEN & ASSOCIATES, INC.  
 120 PARK AVENUE  
 LAKE VILLA, ILLINOIS 60046  
 (847) 356-3371

SHEET 1 IS A COVER SHEET AND IS NOT RECORDED.

**PLAT OF HIGHWAYS**  
 STATE OF ILLINOIS  
 DEPARTMENT OF TRANSPORTATION  
 F.A.U. 0085 (WALKUP ROAD)

SECTION 00-00246-00-FP McHENRY COUNTY  
 PROJECT JOB NO. R-91-006-06  
 STATION 162+00 TO STATION 173+00  
 SCALE: 1"=50' SHEET 30 OF 74

**BUREAU OF LAND ACQUISITION**  
 201 WEST CENTER COURT  
 SCHAUMBURG, ILLINOIS 60196