

PART OF THE SE 1/4 OF SEC. 17, TWP. 44 N., R. 8 E. OF THE 3RD. P.M., IN McHENRY COUNTY, ILLINOIS.

PARCEL NUMBER	OWNER	TOTAL HOLDINGS ACRES	PART TAKEN ACRES	AREA IN EXISTING R.O.W. ACRES	REMAINDER AREA ACRES	EASEMENT AREA ACRES	EASEMENT AREA SQUARE FEET	EASEMENT PURPOSE	PERMANENT INDEX NUMBER	PROPERTY ACQUIRED BY
1G60085T.E.	Ronald H. Salm and Dianne E. Salm, in joint tenancy	2.967	N/A	N/A	2.967	0.002	96	Driveway Construction	14-17-402-005	

Parcel	Document No.	Date Recorded
1G60085	193776	July 31, 1946
----	193771	July 31, 1946
----	193774	July 31, 1946
----	89R023787	July 25, 1989
----	93R055091	September 15, 1993
----	94R033548	May 31, 1994

COLONEL HOLCOMB ESTATES UNIT 1
 Recorded May 23, 1991 as Document No. 91R018288
 Corrected by Certificates of Correction
 Recorded November 5, 1991 as Document No. 91R042726,
 Recorded July 14, 1992 as Document No. 92R038354,
 Recorded August 31, 1992 as Document No. 92R047039 &
 Recorded September 4, 1992 as Document No. 92R048325

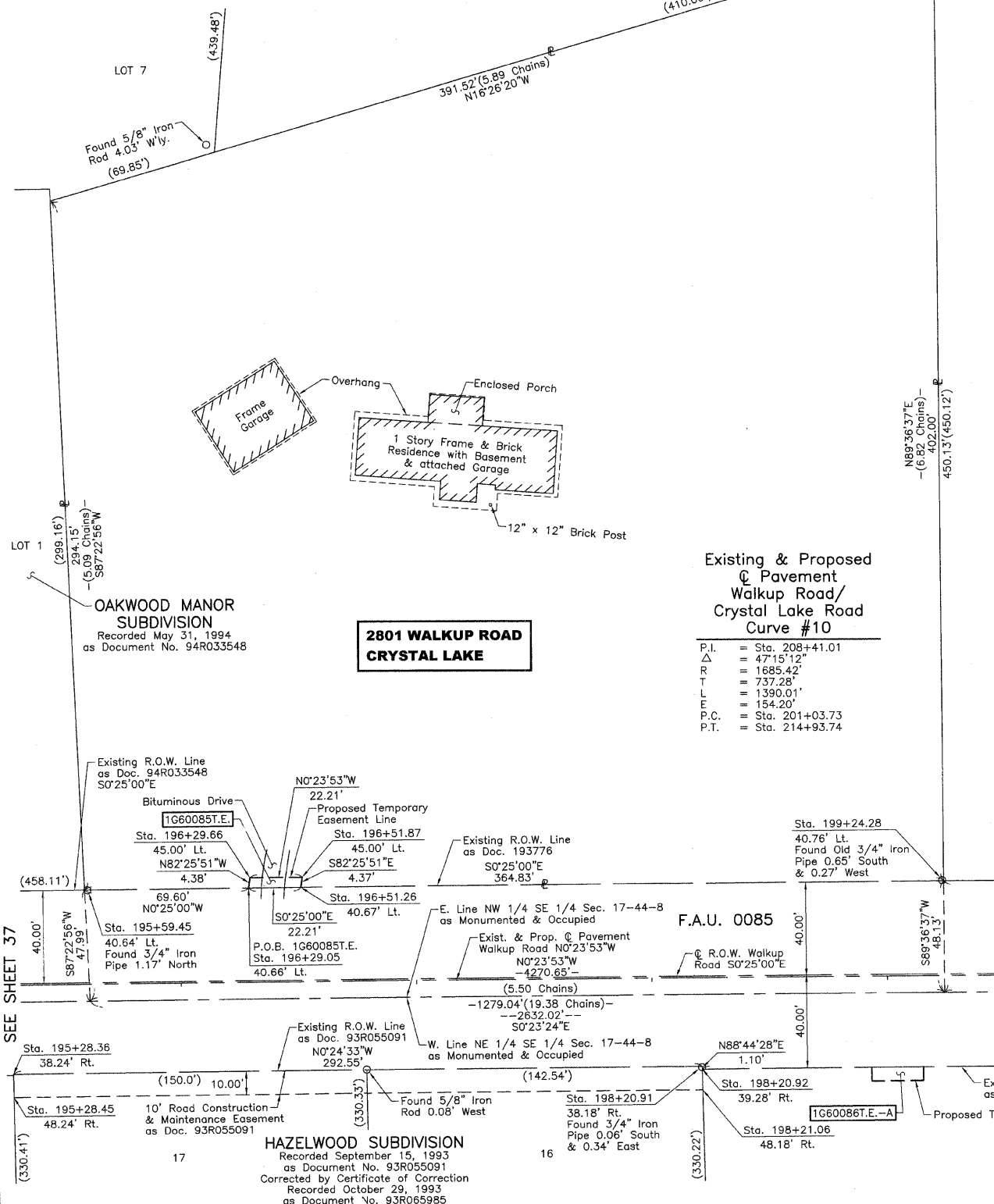

LEGEND

SECTION CORNER 16 15 QUARTER SECTION CORNER

SECTION LINE
 QUARTER SECTION LINE
 QUARTER, QUARTER SECTION LINE
 PLATTED LOT LINE
 PROPERTY (DEED) LINE

APL
 APPARENT PROPERTY LINE
 CENTER LINE
 EXISTING RIGHT OF WAY LINE
 PROPOSED RIGHT OF WAY LINE
 PROPOSED EASEMENT
 MEASURED DIMENSION
 COMPUTED DIMENSION
 RECORD DATA

EXISTING BUILDING

SCALE: 1"=30'

Bearings and Coordinates are referenced to the Illinois Coordinate System NAD83 (1997) East Zone, according to the H.A.R.N. Network.

○ IRON PIPE OR ROD FOUND ⊕ "MAG" NAIL SET
 + CUT CROSS FOUND OR SET ● 5/8" REBAR SET

● T1 THESE STAKES REFERENCE FOUND OR SET MONUMENTATION. SET 5/8 INCH IRON ROD FLUSH WITH GROUND TO TIE FOUND IRON STAKE. IDENTIFIED BY COLORED PLASTIC CAP BEARING SURVEYORS REGISTRATION NUMBER.
 ● T2
 ● T3

● BT1 THESE STAKES, IN CULTIVATED AREAS, REFERENCE FOUND OR SET MONUMENTATION. BURIED 5/8 INCH IRON ROD 20 INCHES BELOW GROUND TO TIE FOUND IRON STAKE. IDENTIFIED BY COLORED PLASTIC CAP BEARING SURVEYORS REGISTRATION NUMBER.
 ● BT2
 ● BT3

■ STAKING OF PROPOSED RIGHT OF WAY. SET DIVISION OF HIGHWAYS SURVEY MARKER TO MONUMENT THE POSITION SHOWN. IDENTIFIED BY INSCRIPTION DATA AND SURVEYORS REGISTRATION NUMBER.

■ M STAKING OF PROPOSED RIGHT OF WAY IN CULTIVATED AREAS. BURIED 5/8 INCH METAL ROD 20 INCHES BELOW GROUND TO MARK FUTURE SURVEY MARKER POSITION IDENTIFIED BY COLORED PLASTIC CAP BEARING SURVEYORS REGISTRATION NUMBER.

⊕ PERMANENT SURVEY MARKER, I.D.O.T. STD 2135 (TO BE SET BY OTHERS)

□ RIGHT OF WAY STAKING PROPOSED TO BE SET.

DATE	BY	MADE	CHECKED	INKED	NO

COORDINATE TABLE

STATION	OFFSET	NORTH	EAST
202+68.00	50.73' Lt.	2,048,324.474	987,547.628
202+68.96	40.73' Lt.	2,048,324.542	987,557.676

Existing & Proposed Pavement Walkup Road/ Crystal Lake Road Curve #10

P.I. = Sta. 208+41.01
 Δ = 47'15"12"
 R = 1685.42'
 T = 737.28'
 L = 1390.01'
 E = 154.20'
 P.C. = Sta. 201+03.73
 P.T. = Sta. 214+93.74

PRESIDENT
 ILLINOIS PROFESSIONAL LAND SURVEYOR NO. 35-2797
 LICENSE EXPIRATION DATE: NOVEMBER 30, 2010
 THIS PROFESSIONAL SERVICE CONFORMS TO THE CURRENT ILLINOIS MINIMUM STANDARDS FOR A BOUNDARY SURVEY.

NOTE: SURFACE COORDINATES ARE SHOWN.

COORDINATE TABLE

STATION	OFFSET	NORTH	EAST
195+28.36	38.24' Rt.	2,047,580.735	987,633.525
195+28.45	48.24' Rt.	2,047,580.890	987,643.524
195+59.45	40.64' Lt.	2,074,611.278	987,554.436
196+29.05	40.66' Lt.	2,047,680.874	987,553.929
196+29.66	45.00' Lt.	2,047,681.451	987,549.587
196+51.26	40.67' Lt.	2,047,703.088	987,553.768
196+51.87	45.00' Lt.	2,047,703.665	987,549.433
198+20.91	38.18' Rt.	2,047,873.276	987,631.437
198+20.92	39.28' Rt.	2,047,873.300	987,632.532
198+21.06	48.18' Rt.	2,047,873.496	987,641.435
199+24.28	40.76' Lt.	2,047,976.094	987,551.782
201+02.34	40.82' Lt.	2,048,154.150	987,550.487
201+02.35	0.82' Lt.	2,048,154.440	987,590.486
201+02.36	39.18' Rt.	2,048,154.732	987,630.485

JORGENSEN & ASSOCIATES, INC.
 120 PARK AVENUE
 LAKE VILLA, ILLINOIS 60046
 (847) 356-3371

PLAT OF HIGHWAYS STATE OF ILLINOIS DEPARTMENT OF TRANSPORTATION
 F.A.U. 0085 (WALKUP ROAD)
 SECTION 00-00246-00-FP McHENRY COUNTY
 PROJECT JOB NO. R-91-006-06
 STATION 195+00 TO STATION 203+00
 SCALE: 1"=30' SHEET 38 OF 74

BUREAU OF LAND ACQUISITION
 201 WEST CENTER COURT
 SCHAUMBURG, ILLINOIS 60196