

PART OF THE SE 1/4 OF SEC. 17, TWP. 44 N., R. 8 E. OF THE 3RD. P.M., IN McHENRY COUNTY, ILLINOIS.

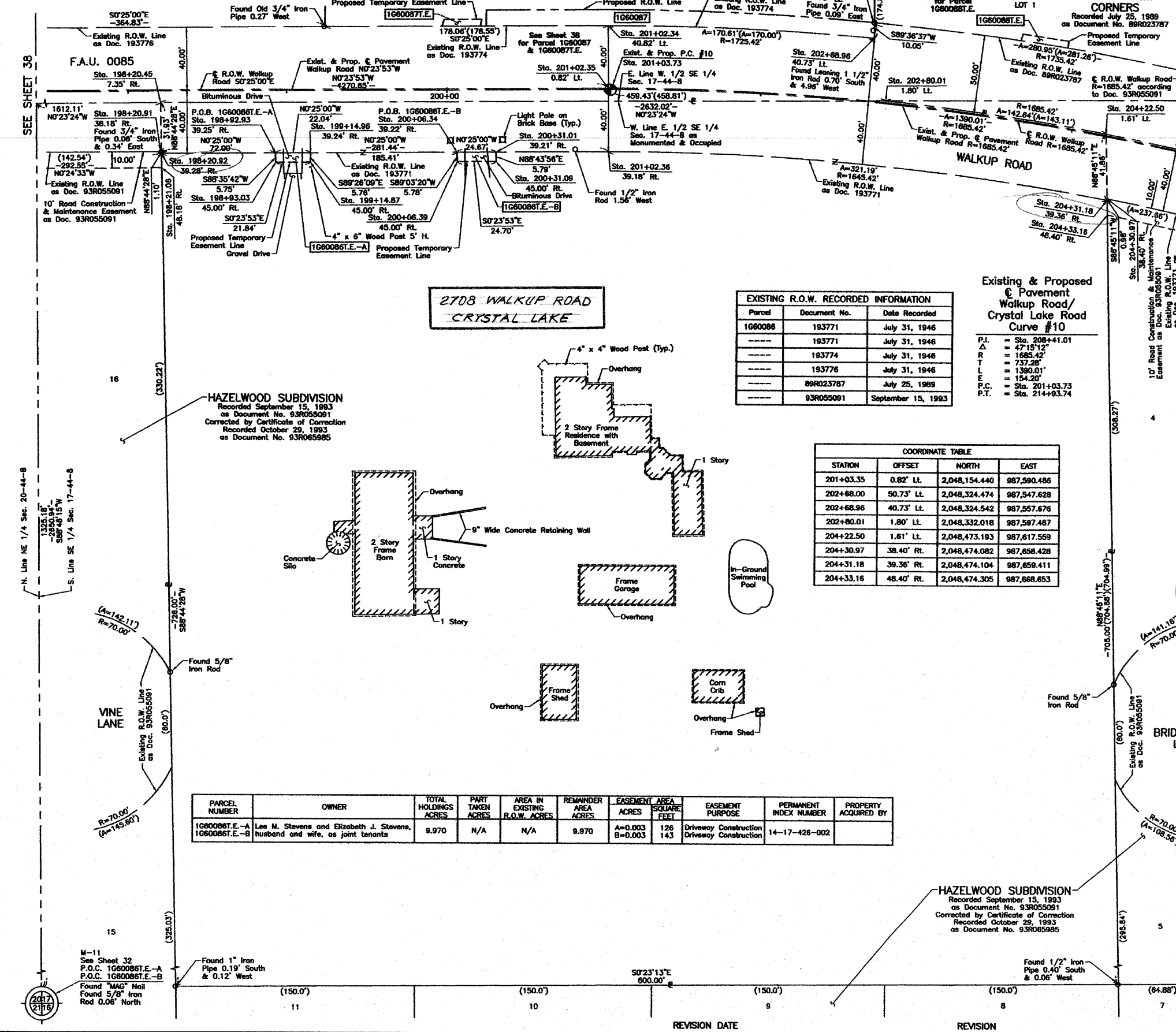

### LEGEND

SECTION CORNER 16-15  
QUARTER SECTION CORNER

SECTION LINE  
QUARTER SECTION LINE  
QUARTER SECTION LINE  
PLATTED LOT LINE  
PROPERTY (DEED) LINE

APL APPARENT PROPERTY LINE  
CENTER LINE  
EXISTING RIGHT OF WAY LINE  
PROPOSED RIGHT OF WAY LINE  
PROPOSED EASEMENT  
MEASURED DIMENSION  
COMPUTED DIMENSION  
RECORD DATA

EXISTING BUILDING

Bearings and Coordinates are referenced to the Illinois Coordinate System NAD83 (1997) East Zone, according to the H.A.R.N. Network.

SCALE: 1"=30'

0 30' 60'

IRON PIPE OR ROD FOUND  
CUT CROSS FOUND OR SET  
T1 THESE STAKES REFERENCE FOUND OR SET MONUMENTATION, SET 5/8 INCH IRON ROD FLUSH WITH GROUND TO THE FOUND IRON STAKE, IDENTIFIED BY COLORED PLASTIC CAP BEARING SURVEYORS REGISTRATION NUMBER.  
T2  
T3  
BT1 THESE STAKES, IN CULTIVATED AREAS, REFERENCE FOUND OR SET MONUMENTATION, BURIED 5/8 INCH IRON ROD 20 INCHES BELOW GROUND TO THE FOUND IRON STAKE, IDENTIFIED BY COLORED PLASTIC CAP BEARING SURVEYORS REGISTRATION NUMBER.  
BT2  
BT3  
S MARKING OF PROPOSED RIGHT OF WAY, SET DIVISION OF HIGHWAYS SURVEY MARKER TO MONUMENT THE POSITION SHOWN, IDENTIFIED BY INSCRIPTION DATA AND SURVEYORS REGISTRATION NUMBER.  
M MARKING OF PROPOSED RIGHT OF WAY IN CULTIVATED AREAS, BURIED 5/8 INCH IRON ROD 20 INCHES BELOW GROUND TO MARK FUTURE SURVEY MARKER POSITION IDENTIFIED BY COLORED PLASTIC CAP BEARING SURVEYORS REGISTRATION NUMBER.  
PERMANENT SURVEY MARKER, I.D.O. STD 2135 (TO BE SET BY OTHERS)  
RIGHT OF WAY STAKING PROPOSED TO BE SET.

#### EXISTING R.O.W. RECORDED INFORMATION

Parcel	Document No.	Date Recorded
1660086	193771	July 31, 1946
-----	193771	July 31, 1946
-----	193774	July 31, 1946
-----	193776	July 31, 1946
-----	89R023787	July 25, 1989
-----	93R055091	September 15, 1993

#### COORDINATE TABLE

STATION	OFFSET	NORTH	EAST
201+03.35	0.82' Lt.	2,048,154.440	987,590.486
202+68.00	50.73' Lt.	2,048,324.474	987,547.628
202+68.96	40.73' Lt.	2,048,324.542	987,557.676
202+80.01	1.80' Lt.	2,048,332.018	987,597.487
204+22.50	1.61' Lt.	2,048,473.193	987,617.559
204+30.97	38.40' Rt.	2,048,474.082	987,658.428
204+31.18	39.36' Rt.	2,048,474.104	987,659.411
204+33.16	48.40' Rt.	2,048,474.305	987,668.653

PARCEL NUMBER	OWNER	TOTAL HOLDINGS ACRES	PART TAKEN ACRES	AREA IN EXISTING R.O.W. ACRES	REMAINDER AREA ACRES	EASEMENT AREA SQUARE FEET	EASEMENT PURPOSE	PERMANENT INDEX NUMBER	PROPERTY ACQUIRED BY
1660086E-A	Lee M. Stevens and Elizabeth J. Stevens, husband and wife, as joint tenants	9.970	N/A	N/A	9.970	A=0.003	Driveway Construction	14-17-426-002	
1660086E-B						B=0.003			

ILLINOIS PROFESSIONAL LAND SURVEYOR NO. 35-2797  
LICENSE EXPIRATION DATE: NOVEMBER 30, 2008  
THIS PROFESSIONAL SERVICE CONFORMS TO THE CURRENT ILLINOIS MINIMUM STANDARDS FOR A BOUNDARY SURVEY.

NOTE: SURFACE COORDINATES ARE SHOWN.

#### COORDINATE TABLE

STATION	OFFSET	NORTH	EAST
198+20.45	7.35' Rt.	2,047,872.599	987,600.614
198+20.91	38.18' Rt.	2,047,873.276	987,631.437
198+20.92	39.28' Rt.	2,047,873.300	987,632.532
198+21.06	48.18' Rt.	2,047,873.496	987,641.435
198+92.93	39.25' Rt.	2,047,945.299	987,632.008
198+93.03	45.00' Rt.	2,047,945.440	987,637.755
199+14.87	45.00' Rt.	2,047,967.278	987,637.603
199+14.96	39.24' Rt.	2,047,967.334	987,631.848
200+06.34	39.22' Rt.	2,048,058.706	987,631.183
200+06.39	45.00' Rt.	2,048,058.801	987,636.967
200+31.01	39.21' Rt.	2,048,063.376	987,631.004
200+31.09	45.00' Rt.	2,048,063.504	987,636.796
201+02.34	40.82' Lt.	2,048,154.150	987,550.487
201+02.36	39.18' Rt.	2,048,154.732	987,630.485

JORGENSEN & ASSOCIATES, INC.  
120 PARK AVENUE  
LAKE VILLA, ILLINOIS 60046  
(847) 358-3371

SHEET 1 IS A COVER SHEET AND IS NOT RECORDED.

### PLAT OF HIGHWAYS

STATE OF ILLINOIS  
DEPARTMENT OF TRANSPORTATION  
F.A.U. 0085 (WALKUP ROAD)  
SECTION 00-00246-00-FP McHENRY COUNTY  
PROJECT JOB NO. R-91-006-06  
STATION 198+00 TO STATION 205+00  
SCALE: 1"=30' SHEET 39 OF 74

BUREAU OF LAND ACQUISITION  
201 WEST CENTER COURT  
SCHAUMBURG, ILLINOIS 60196

MADE BY AS DOCUMENT NO.

ROW	DATE	BY	REVISION