F.A.U. RTE.	SECTION	COUNTY	TOTAL SHEETS	SHEET NO.
0085	00-00246-01-FP	MCHENRY	236	135
STA.		TO STA.		
FED. ROAD DIST. NO. 1	ILLINOIS	FED. AID PROJECT		

CONTRACT NO: 63266

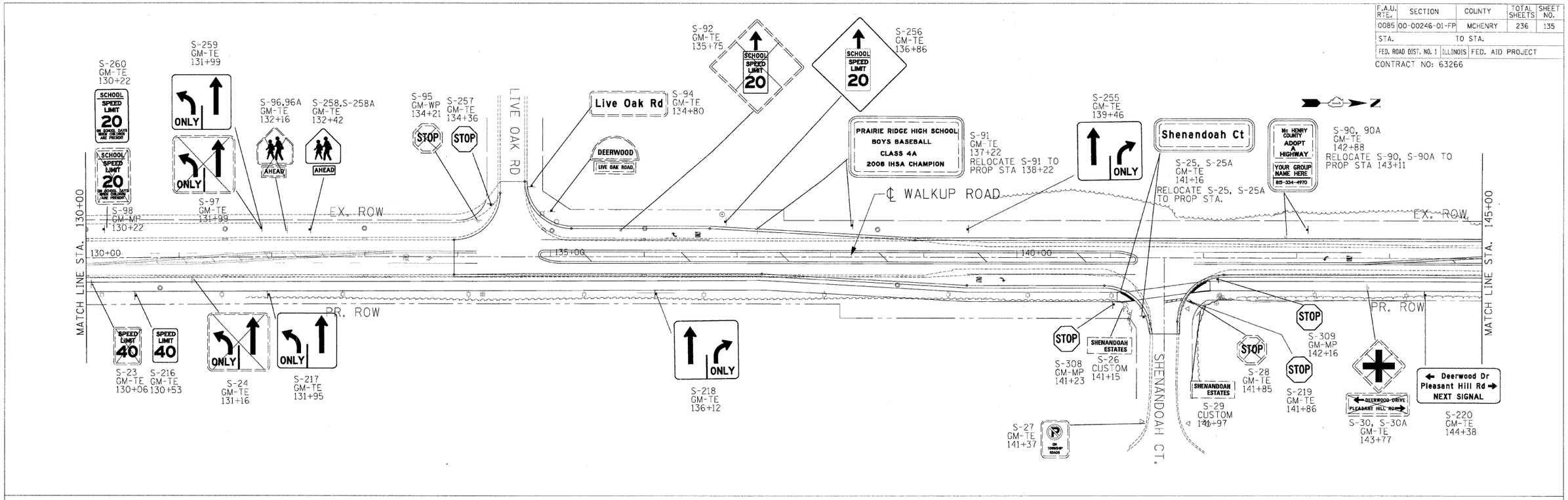

SIGNING LEGEND

- EXISTING SIGN PANEL TO REMAIN
- EXISTING SIGN PANEL TO BE RELOCATED (AT SAME LOCATION UNLESS SPECIFIED)
- EXISTING SIGN PANEL TO BE REMOVED
- PROPOSED SIGN PANEL
- EXISTING GROUND MOUNTED SIGN
- PROPOSED GROUND MOUNTED SIGN

EXISTING PANEL ID — MOUNTING TYPE — EX. STATION
PROPOSED PANEL ID — MOUNTING TYPE — PROP. STATION

GM- GROUND MOUNT
TS- TRAFFIC SIGNAL
UP- UTILITY POLE
MP- METAL POST
TE- TELESCOPING STEEL
WP- WOOD POST

REVISIONS	
NAME	DATE

MCHENRY COUNTY DIVISION OF TRANSPORTATION
WALKUP ROAD F.A.U. 0085

EXISTING & PROPOSED SIGNING WALKUP ROAD STA 130+00 TO STA 160+00

SCALE: 1" = 50'
DRAWN BY: MAM
DATE: 08/17/09
CHECKED BY: BRH

TENG
TENG & ASSOCIATES, INC.
ENGINEERS/ARCHITECTS/PLANNERS
205 N. MICHIGAN AVE. CHICAGO, IL 60601
TELEPHONE: 312/616-0000