

STATE OF ILLINOIS
DEPARTMENT OF TRANSPORTATION

PROJECT **Deerfield Road over Des Plaines River, Lake Co., Job No. D-91-521-89**
CLIENT **Illinois Department of Transportation, Schaumburg, Illinois**
BORING **1** DATE STARTED **8-23-91** DATE COMPLETED **8-23-91** JOB **L-30,535**
ELEVATIONS WATER TABLE
GROUND SURFACE **646.3** WHILE DRILLING **15.5'**
END OF BORING **591.3** AT END OF BORING **32.0'**
Sta. 21+32, 8' LT

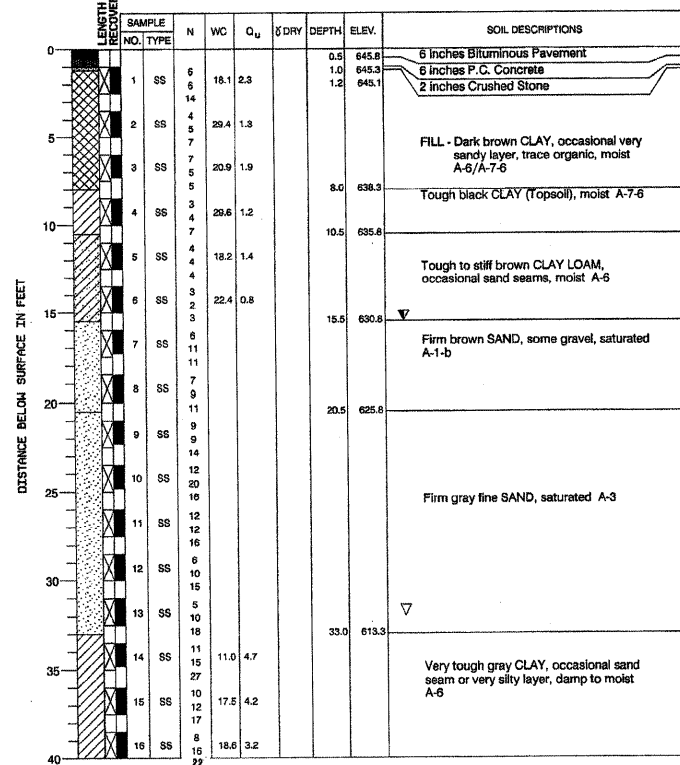

PROJECT **Deerfield Road over Des Plaines River, Lake Co., Job No. D-91-521-89**
CLIENT **Illinois Department of Transportation, Schaumburg, Illinois**
BORING **1** DATE STARTED **8-23-91** DATE COMPLETED **8-23-91** JOB **L-30,535**
ELEVATIONS WATER TABLE
GROUND SURFACE **646.3** WHILE DRILLING **15.5'**
END OF BORING **591.3** AT END OF BORING **32.0'**
Sta. 21+32, 8' LT

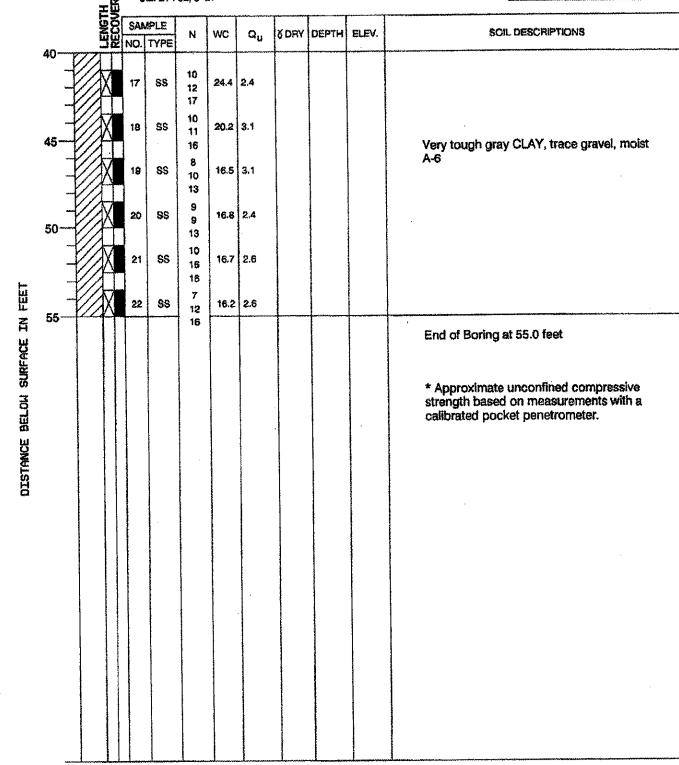

PROJECT **Deerfield Road over Des Plaines River, Lake Co., Job No. D-91-521-89**
CLIENT **Illinois Department of Transportation, Schaumburg, Illinois**
BORING **2** DATE STARTED **8-22-91** DATE COMPLETED **8-22-91** JOB **L-30,535**
ELEVATIONS WATER TABLE
GROUND SURFACE **646.1** WHILE DRILLING **15.0'**
END OF BORING **571.1** AT END OF BORING **15.0'**
Sta. 21+54, 10' RT

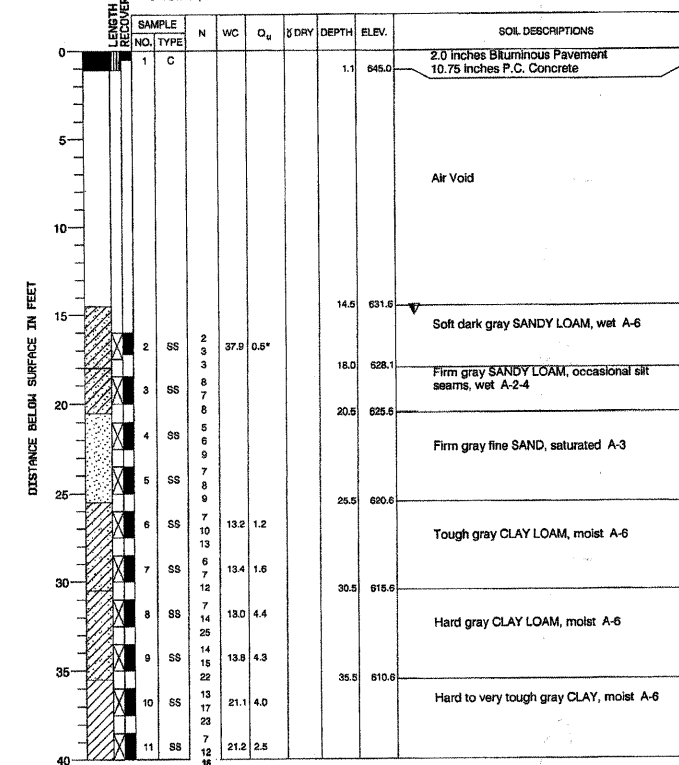

PROJECT **Deerfield Road over Des Plaines River, Lake Co., Job No. D-91-521-89**
CLIENT **Illinois Department of Transportation, Schaumburg, Illinois**
BORING **2** DATE STARTED **8-22-91** DATE COMPLETED **8-22-91** JOB **L-30,535**
ELEVATIONS WATER TABLE
GROUND SURFACE **646.1** WHILE DRILLING **15.0'**
END OF BORING **571.1** AT END OF BORING **15.0'**
Sta. 21+54, 10' RT

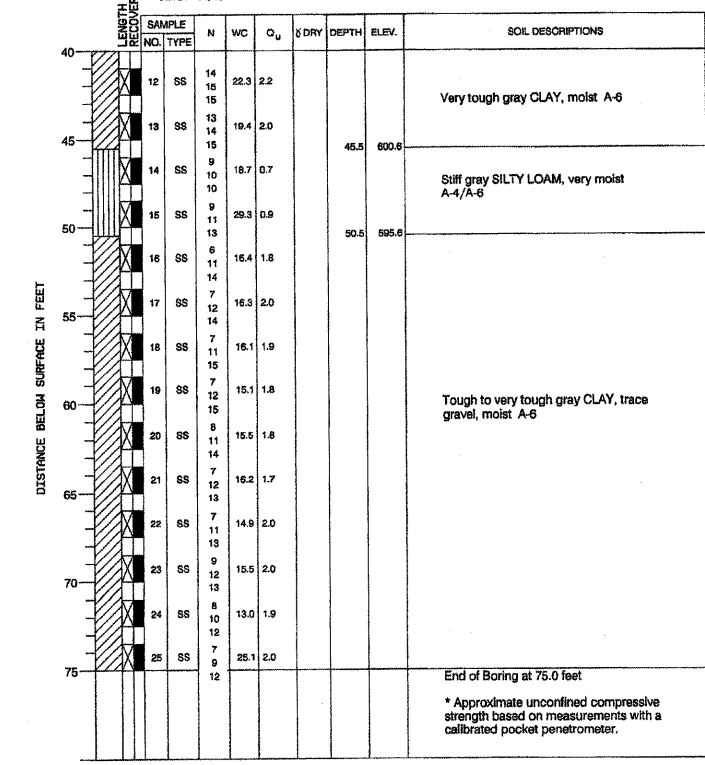

PROJECT **Deerfield Road over Des Plaines River, Lake Co., Job No. D-91-521-89**
CLIENT **Illinois Department of Transportation, Schaumburg, Illinois**
BORING **3** DATE STARTED **8-22-91** DATE COMPLETED **8-22-91** JOB **L-30,535**
ELEVATIONS WATER TABLE
GROUND SURFACE **646.2** WHILE DRILLING **15.0'**
END OF BORING **573.7** AT END OF BORING **15.0'**
Sta. 22+86, 9' LT

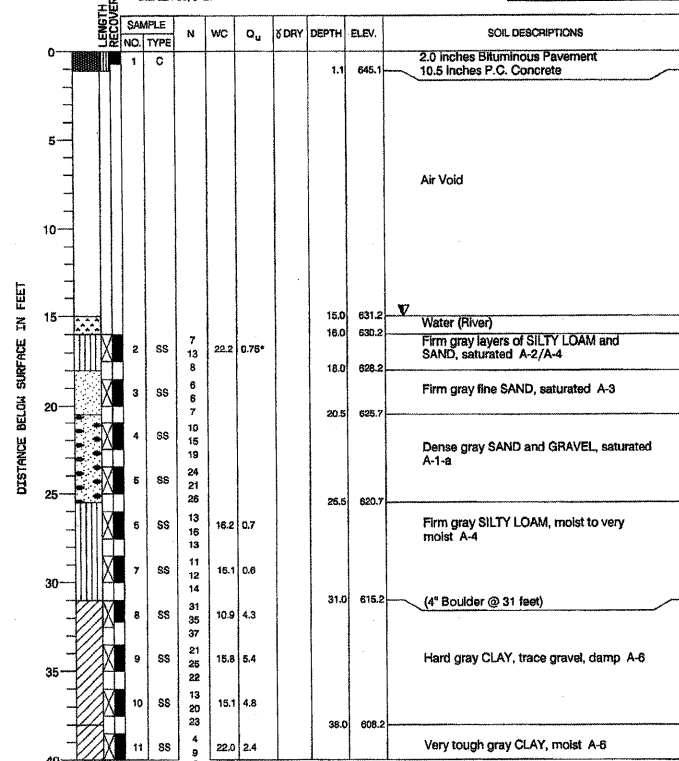

PROJECT **Deerfield Road over Des Plaines River, Lake Co., Job No. D-91-521-89**
CLIENT **Illinois Department of Transportation, Schaumburg, Illinois**
BORING **3** DATE STARTED **8-22-91** DATE COMPLETED **8-22-91** JOB **L-30,535**
ELEVATIONS WATER TABLE
GROUND SURFACE **646.2** WHILE DRILLING **15.0'**
END OF BORING **573.7** AT END OF BORING **15.0'**
Sta. 22+86, 9' LT

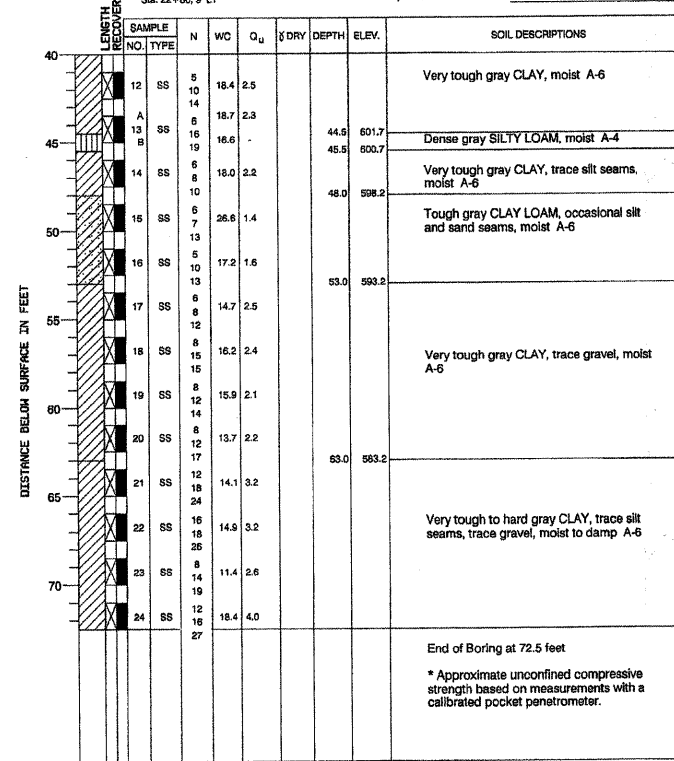

DESIGNED - _____
CHECKED - _____
DRAWN - _____
CHECKED - _____

EXAMINED _____
PASSED _____

200
ENGINEER OF BRIDGE DESIGN
ENGINEER OF BRIDGES AND STRUCTURES

SOIL BRING LOGS
DEERFIELD ROAD BIKE PATH
OVER DES PLAINES
SEC. 04-00038-03-BR
LAKE COUNTY
STATION 4+77.30
STRUCTURE NO.

SHEET NO. S-9 SHEETS	F.A.U. RTE.	SECTION	COUNTY	TOTAL SHEETS	SHEET NO.
	1257	04-00038-03-BR	LAKE	44	28
	CONTRACT NO. 63408				
FED. ROAD DIST. NO. 1 ILLINOIS FED. AID PROJECT					