

GENERAL NOTES

1. THE CONTRACTOR WILL PROVIDE AND INSTALL TWO (2) WEIGHTED SAND BAGS ON EACH BARRICADE USED. (TYPE I OR TYPE II (ONE (1) WEIGHTED SAND BAG ACROSS EACH BOTTOM RAIL.) ALL TYPE III BARRICADES SHALL REQUIRE A MINIMUM OF FOUR (4) SANDBAGS PER BARRICADE.
2. FORTY EIGHT HOURS BEFORE STARTING EXCAVATION THE CONTRACTOR WILL CALL J.U.L.I.E. (1-800-892-0123) TO HAVE THE LOCATION OF EXISTING UTILITIES STAKED.
3. THE CONTRACTOR SHALL CONTACT THE VILLAGE OF WONDER LAKE, THE MCHENRY COUNTY DIVISION OF TRANSPORTATION, AND THE MCHENRY TOWNSHIP ROAD DISTRICT AT LEAST 72 HOURS IN ADVANCE OF BEGINNING ANY WORK ON THOMPSON ROAD.
4. THE CONTRACTOR WILL NOT BE ALLOWED TO SET UP A YARD OR FIELD OFFICE ON VILLAGE PROPERTY WITHOUT WRITTEN PERMISSION FROM THE VILLAGE OF WONDER LAKE. THE CONTRACTOR SHALL RESTORE THE FIELD OFFICE SITE TO LIKE ORIGINAL.
5. PRIOR TO COMMENCEMENT OF CONSTRUCTION, THE CONTRACTOR SHALL VERIFY ALL DIMENSIONS AND CONDITIONS AFFECTING THEIR WORK WITH THE ACTUAL CONDITIONS AT THE JOB SITE. IN ADDITION, THE CONTRACTOR MUST VERIFY THE ENGINEER'S LINE AND GRADE STAKES. IF THERE ARE ANY DISCREPANCIES FROM WHAT IS SHOWN ON THE CONSTRUCTION PLANS, HE MUST IMMEDIATELY REPORT SAME TO THE ENGINEER BEFORE DOING ANY WORK, OTHERWISE THE CONTRACTOR ASSUMES FULL RESPONSIBILITY. IN THE EVENT OF DISAGREEMENT BETWEEN THE CONSTRUCTION PLANS, STANDARD SPECIFICATIONS AND/OR SPECIAL DETAILS, THE CONTRACTOR SHALL SECURE WRITTEN INSTRUCTIONS FROM THE ENGINEER PRIOR TO PROCEEDING WITH ANY PART OF THE WORK AFFECTED BY OMISSIONS OR DISCREPANCIES. FAILING TO SECURE SUCH INSTRUCTIONS, THE CONTRACTOR WILL BE CONSIDERED TO HAVE PROCEEDED AT HIS OWN RISK AND EXPENSE. IN THE EVENT OF ANY DOUBT OR QUESTION ARISING WITH RESPECT TO THE TRUE MEANING OF THE CONSTRUCTION PLANS OR SPECIFICATIONS, THE DECISION OF THE ENGINEER SHALL BE FINAL AND CONCLUSIVE.

6. THE CONTRACTOR SHALL ENSURE THAT ALL STORM SEWER MANHOLES AND SANITARY SEWER MANHOLES AND WATERMAIN VALVES REMAIN READILY ACCESSIBLE TO THE VILLAGE FOR WATERMAIN AND SANITARY FACILITIES SHALL BE MARKED AND READILY VISIBLE AT ALL TIMES.
7. THE LENGTH OF "GUARDRAIL REMOVAL" INCLUDES THE LENGTH OF THE TRAFFIC BARRIER TERMINALS.

8. EXISTING FIELD TILES ENCOUNTERED DURING CONSTRUCTION SHALL BE MAINTAINED IN ACCORDANCE WITH SECTION 611 OF THE STANDARD SPECIFICATIONS. THIS WORK SHALL NOT BE PAID FOR SEPARATELY, BUT SHALL BE INCLUDED IN THE ITEM "REMOVAL AND DISPOSAL OF UNSUITABLE MATERIAL."

9. PLACING EMBANKMENT SHALL BE IN ACCORDANCE WITH THE "BENCHING DETAIL FOR EMBANKMENT WIDENING" AND THE STANDARD SPECIFICATIONS. EXCAVATION OF THE BENCH CUTS WITHIN EXISTING EMBANKMENT WILL NOT BE PAID FOR SEPARATELY, BUT SHALL BE INCLUDED IN THE ITEM "REMOVAL AND DISPOSAL OF UNSUITABLE MATERIAL."

10. THE WORK UNDER THIS CONTRACT SHALL CONFORM TO ALL REGULATIONS GIVEN IN THE ARMY CORPS OF ENGINEERS PERMIT ISSUED FOR THE PROJECT AND THE IDOT FLOODWAY PERMIT ISSUED FOR THE PROJECT.

11. THIS PROJECT MAY REQUIRE UP TO 4 CHANGEABLE MESSAGE SIGNS.
12. THE EXISTING BRIDGE PLANS ARE AVAILABLE FOR REVIEW AT THE VILLAGE OF WONDER LAKE.
13. ALL STATIONS AND OFFSETS ARE BASED OFF THE CONSTRUCTION BASELINE.
14. THE GENERAL CONTRACTOR SHALL CONTACT THE ARMY CORPS OF ENGINEERS AND THE MCHENRY COUNTY SOIL AND WATER CONSERVATION DISTRICT TWO (2) WEEKS PRIOR TO CONSTRUCTION.
15. THE CONTRACTOR IS NOT PERMITTED TO ALLOW THE EXISTING DECK MATERIAL, OR OTHER CONSTRUCTION DEBRIS TO FALL INTO THE CREEK DURING DEMOLITION OR CONSTRUCTION.

UTILITY CONTACTS

COMED	MIKE LENOX	(815) 490-2869
COMCAST	TED WYMAN	(630) 600-6349
NICOR	CONSTANCE LANE	(630) 983-8678
VERIZON	PAULO JAVIER	(815) 547-0395
VILLAGE OF WONDER LAKE	STEVE WEIR	(815) 728-0839
USGS	JON HORTNESS	(815) 756-9207

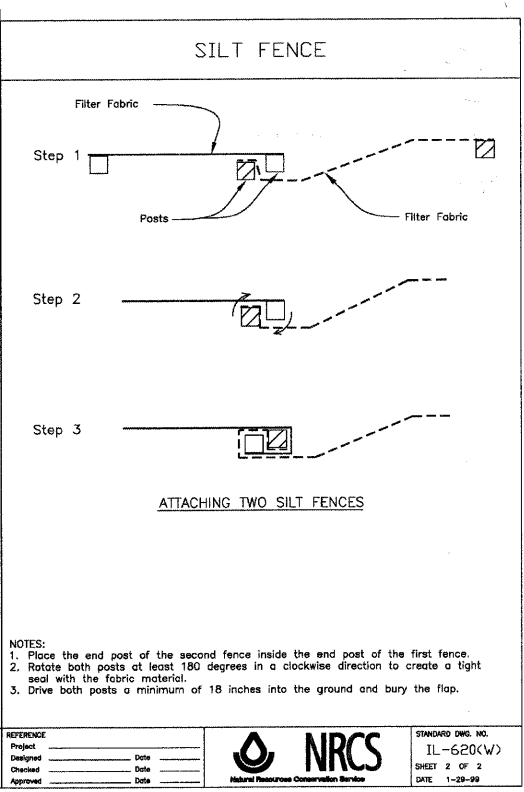
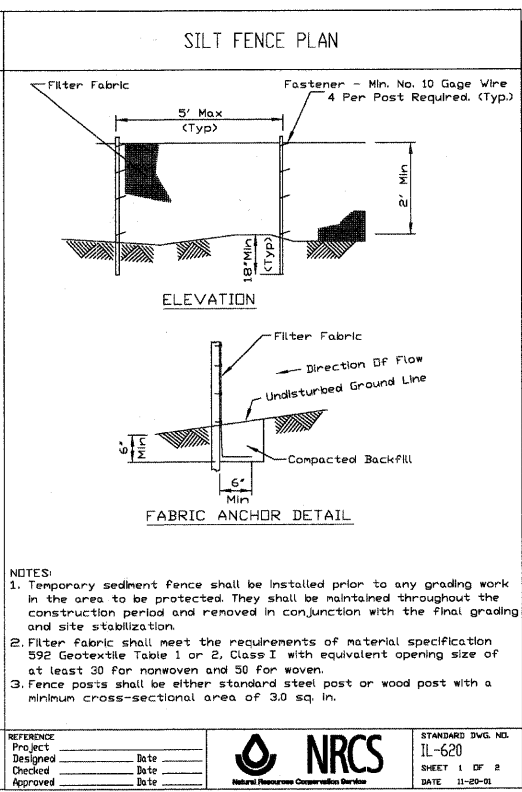
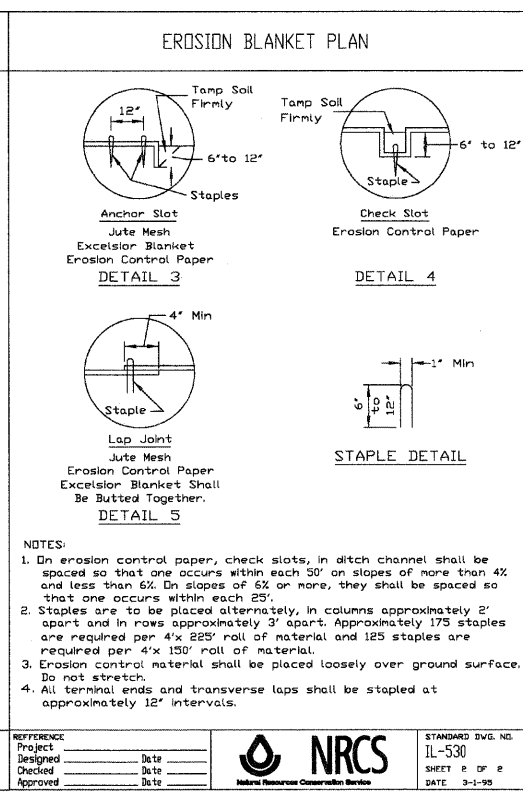
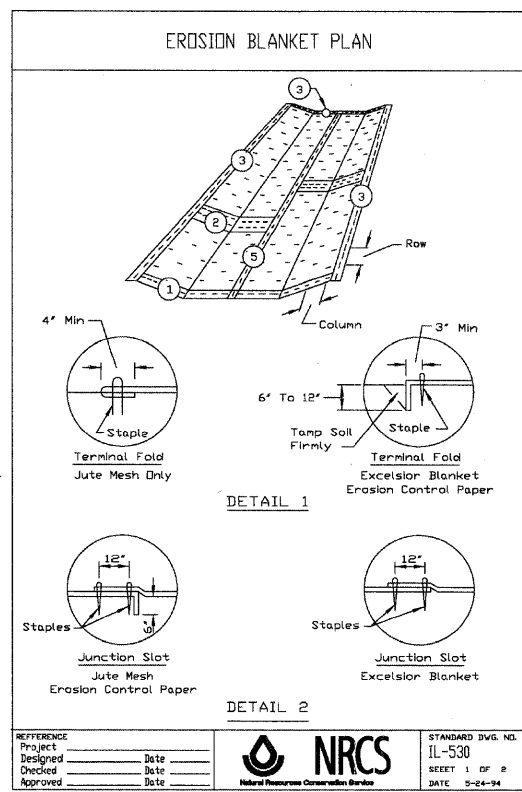

NOTES:

1. An erosion control paper, check slots, in ditch channel shall be spaced so that one occurs within each 50' on slopes of more than 4% and less than 6%. On slopes of 6% or more, they shall be spaced so that one occurs within each 25'.
2. Staples are to be placed alternately, in columns approximately 2' apart and in rows approximately 3' apart. Approximately 175 staples are required per 4' x 225' roll of material and 125 staples are required per 4' x 150' roll of material.
3. Erosion control material shall be placed loosely over ground surface. Do not stretch.
4. All terminal ends and transverse laps shall be stapled at approximately 12" intervals.

NOTES:

1. Temporary sediment fence shall be installed prior to any grading work in the area to be protected. They shall be maintained throughout the construction period and removed in conjunction with the final grading and site stabilization.
2. Filter fabric shall meet the requirements of material specification 592 Geotextile Table 1 or 2, Class I with equivalent opening size of at least 30 for nonwoven and 50 for woven.
3. Fence posts shall be either standard steel post or wood post with a minimum cross-sectional area of 3.0 sq. in.

NOTES:

1. Place the end post of the second fence inside the end post of the first fence.
2. Rotate both posts at least 180 degrees in a clockwise direction to create a tight seal with the fabric material.
3. Drive both posts a minimum of 18 inches into the ground and bury the flap.

REFERENCE Project: _____ Date: _____	DESIGNED: _____ Date: _____	CHECKED: _____ Date: _____	APPROVED: _____ Date: _____
--------------------------------------	-----------------------------	----------------------------	-----------------------------

STANDARD DWG. NO. IL-530 SHEET 1 OF 2 DATE 0-24-94	REFERENCE Project: _____ Date: _____	DESIGNED: _____ Date: _____	CHECKED: _____ Date: _____	APPROVED: _____ Date: _____
--	--------------------------------------	-----------------------------	----------------------------	-----------------------------

STANDARD DWG. NO. IL-620 SHEET 1 OF 2 DATE 11-20-01	REFERENCE Project: _____ Date: _____	DESIGNED: _____ Date: _____	CHECKED: _____ Date: _____	APPROVED: _____ Date: _____
---	--------------------------------------	-----------------------------	----------------------------	-----------------------------

STANDARD DWG. NO. IL-620(W) SHEET 2 OF 2 DATE 1-28-99	REFERENCE Project: _____ Date: _____	DESIGNED: _____ Date: _____	CHECKED: _____ Date: _____	APPROVED: _____ Date: _____
---	--------------------------------------	-----------------------------	----------------------------	-----------------------------

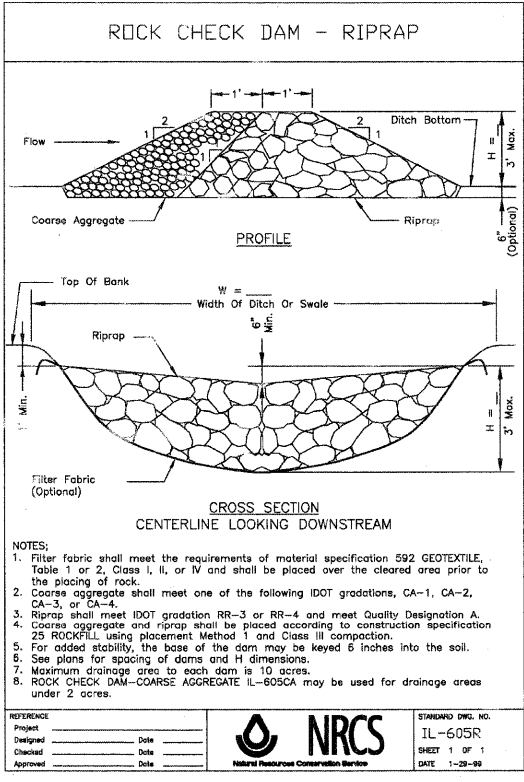

REFERENCE Project: _____ Date: _____	DESIGNED: _____ Date: _____	CHECKED: _____ Date: _____	APPROVED: _____ Date: _____
--------------------------------------	-----------------------------	----------------------------	-----------------------------

STATE STANDARDS

000001-05	STANDARD SYMBOLS, ABBREVIATIONS AND PATTERNS
280001-05	TEMPORARY EROSION CONTROL SYSTEM
420401-08	BRIDGE APPROACH PAVEMENT CONNECTOR
515001-03	NAME PLATE FOR BRIDGES
542401-01	METAL END SECTIONS FOR PIPE CULVERTS
609006-05	BRIDGE APPROACH PAVEMENT (DRAIN DETAIL)
601101-01	CONCRETE HEADWALL FOR PIPE DRAIN
630001-08	STEEL PLATE BEAM GUARDRAIL
630301-05	SHOULDER WIDENING FOR TYPE 1 (SPECIAL) GUARDRAIL TERMINALS
631026-05	TRAFFIC BARRIER TERMINAL, TYPE 5
631031-08	TRAFFIC BARRIER TERMINAL, TYPE 6
635006-03	REFLECTOR AND TERMINAL MARKER PLACEMENT
635011-02	REFLECTOR MARKER AND MOUNTING DETAILS
701901-01	TRAFFIC CONTROL DEVICES
780001-02	TYPICAL PAVEMENT MARKINGS
781001-03	TYPICAL APPLICATIONS RAISED REFLECTIVE PAVEMENT MARKERS
BLR22-6	TYPICAL APPLICATION OF TRAFFIC CONTROL DEVICES FOR CONSTRUCTION ON RURAL LOCAL HIGHWAYS (TWO LANE TWO WAY RURAL TRAFFIC) (ROAD CLOSED TO THRU TRAFFIC)

STANDARD ABBREVIATIONS

B-B	- BACK TO BACK OF CURB
B.C.	- BACK OF CURB
B.O.C.	- BACK OF CURB
B.S.L.	- BUILDING SETBACK LINE
C.B.	- COMMONWEALTH EDISON CO.
C.E.	- COMMONWEALTH EDISON CO.
D.E.	- DRAINAGE EASEMENT
E-E	- EDGE TO EDGE OF PAVEMENT
E.O.P.	- EDGE OF PAVEMENT
E.O.S.	- EDGE OF SHOULDER
E.P.	- EDGE OF PAVEMENT
E.S.	- EDGE OF SHOULDER
F.E.S.	- FLARED END SECTION
I.B.T.	- ILLINOIS BELL TELEPHONE CO.
L.E.	- LANDSCAPE EASEMENT
M.H.	- MANHOLE (TYPE SPECIFIED ON PLANS)
R.O.W.	- RIGHT OF WAY
T.B.F.	- TRENCH BACKFILL
T.C.	- TOP OF CURB
T.C.E.	- TEMPORARY CONSTRUCTION EASEMENT
T.O.B.	- TOP OF BERM
T.O.C.	- TOP OF CURB
U.E.	- UTILITY EASEMENT

COMPANY NAME: Robert G. Davies
 PROJECT CONTACT: Village of Wonder Lake
 CLIENT: Village of Wonder Lake
 DATE PLOTTED: 12/15/2009 8:46:54 AM
 FILE NAME: 080563.MXD
 PLOT DRIVER: pdfJET-TIF.drv
 PEN TABLE: STANDARD-TRANS.TBL



USER NAME = wwood	DESIGNED -	REVISED -
PLOT SCALE =	DRAWN -	REVISED -
PLOT DATE = 12/15/2009	CHECKED - SP	REVISED -
	DATE - 11/18/09	REVISED -

STANDARD DWG. NO. IL-605R SHEET 1 OF 1 DATE 1-28-99	REFERENCE Project: _____ Date: _____	DESIGNED: _____ Date: _____	CHECKED: _____ Date: _____	APPROVED: _____ Date: _____
---	--------------------------------------	-----------------------------	----------------------------	-----------------------------

VILLAGE OF WONDER LAKE				
SCALE:	SHEET NO.	OF N/A SHEETS	STA.	TO STA.

GENERAL NOTES, LISTS OF STATE HIGHWAY STANDARDS, & COMMITMENTS				
F.A.U. RTE.	SECTION	COUNTY	TOTAL SHEETS	SHEET NO.
4081	06-00005-00-BR	MCHENRY	45	2
CONTRACT NO. 63409				
FED. ROAD DIST. NO. ILLINOIS FED. AID PROJECT				