

DATE: _____
 BY: _____
 SURVEYED: _____
 ALIGNED: _____
 CHECKED: _____
 PLOT: _____
 FILE NAME: _____

DATE: _____
 BY: _____
 SURVEYED: _____
 GRADES CHECKED: _____
 NOTE BOOK: _____
 NO. _____
 STRUCTURE NOTATIONS: _____

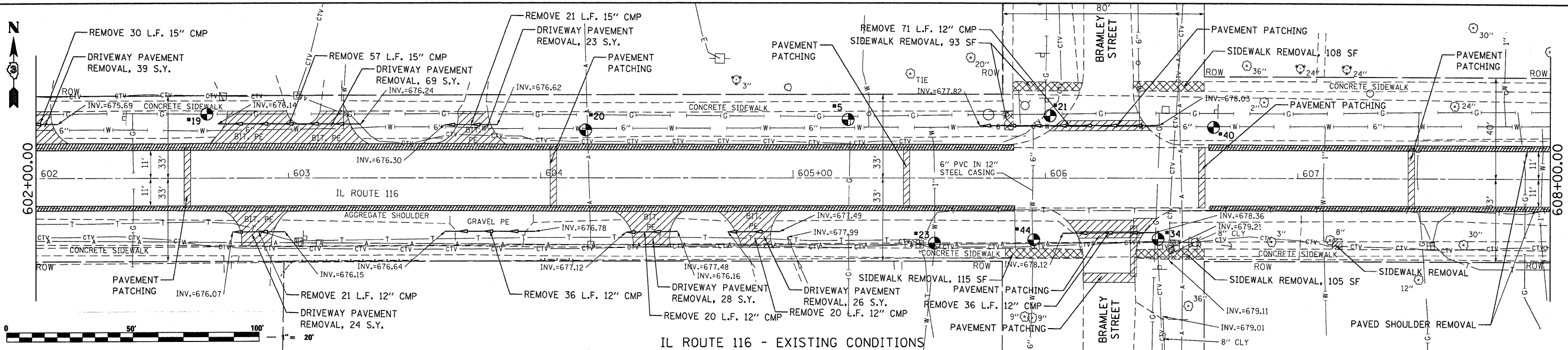

IL ROUTE 116 - EXISTING CONDITIONS

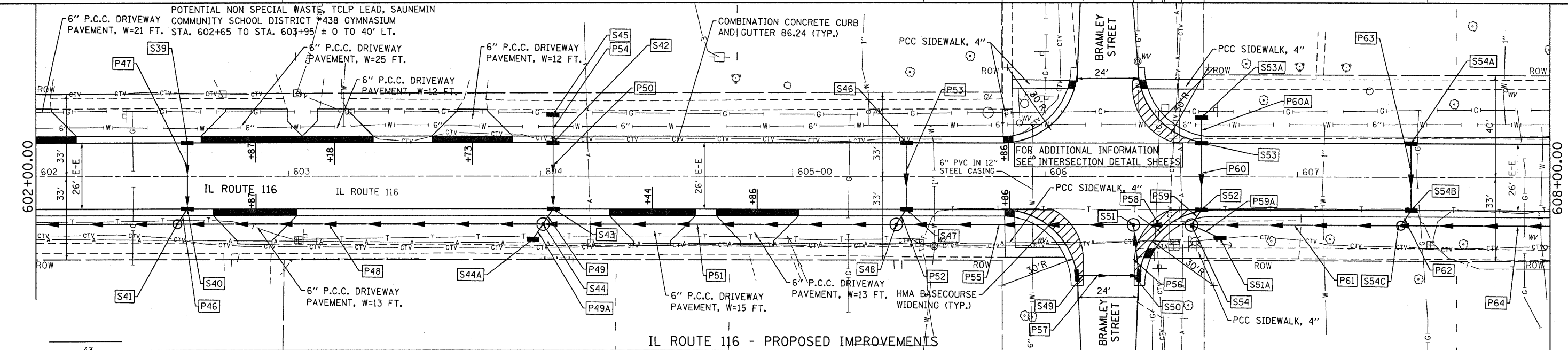

IL ROUTE 116 - PROPOSED IMPROVEMENTS

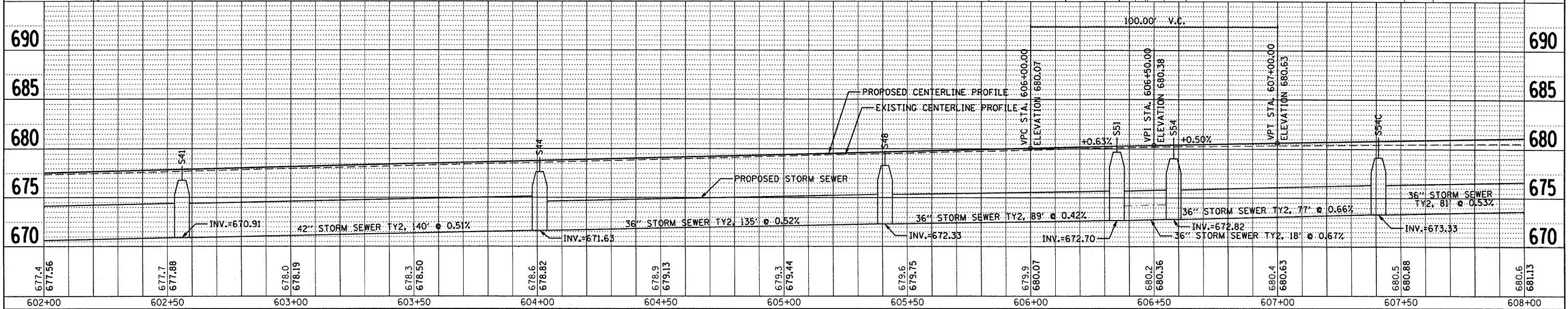

677.4 677.56	677.7 677.88	678.0 678.19	678.3 678.50	678.6 678.82	678.9 679.13	679.3 679.44	679.6 679.75	679.9 680.07	680.2 680.36	680.4 680.63	680.5 680.88	680.6 681.13
602+00	602+50	603+00	603+50	604+00	604+50	605+00	605+50	606+00	606+50	607+00	607+50	608+00

FILE NAME =	USER NAME = schwanerg	DESIGNED - SPF	REVISED -
c:\pw_work\pwsdot\schwanerg\d0117211\202300pln.dgn		CHECKED - JMS	REVISED -
PLOT SCALE = 20.0000' / IN.		DRAWN - AJP	REVISED -
PLOT DATE = Dec 04, 2009 - 10:45:29 AM		CHECKED - 09/25/09	REVISED -

**STATE OF ILLINOIS
 DEPARTMENT OF TRANSPORTATION**

PLAN AND PROFILE

SCALE: 1"=20' SHEET NO. 4 OF 7 SHEETS STA. 602+00.00 TO STA. 608+00.00

F.A.P. RTE.	SECTION	COUNTY	TOTAL SHEETS NO.	SHEET NO.
681	114 RS-2	LIVINGSTON	63	14
FED. ROAD DIST. NO.	ILLINOIS FED. AID PROJECT			
	CONTRACT NO. 66532			