

S.W. 1/4, SEC. 9, T. 28 N., R. 9 E., 3RD P.M.



E 3600 N. ROAD

E 3500 N. ROAD

243330 WD

PARCEL 3UW0001

J.A.S. FARMS, INC

TOTAL HOLDING = 321.250 ACRES, +/-
 TOTAL R.O.W. REQUIRED = 0.710 ACRE, +/-
 AREA IN EXISTING R.O.W. = 0.437 ACRE
 NET R.O.W. REQUIRED = 0.273 ACRE, +/-
 REMAINDER = 320.540 ACRES, +/-

243894 TD

PARCEL 3UW0002

RICHARD K. DOWSE, TRUSTEE,

TOTAL HOLDING = 320.000 ACRES, +/-
 TOTAL R.O.W. REQUIRED = 0.717 ACRE, +/-
 AREA IN EXISTING R.O.W. = 0.389 ACRE
 NET R.O.W. REQUIRED = 0.328 ACRE, +/-
 REMAINDER = 319.283 ACRES, +/-

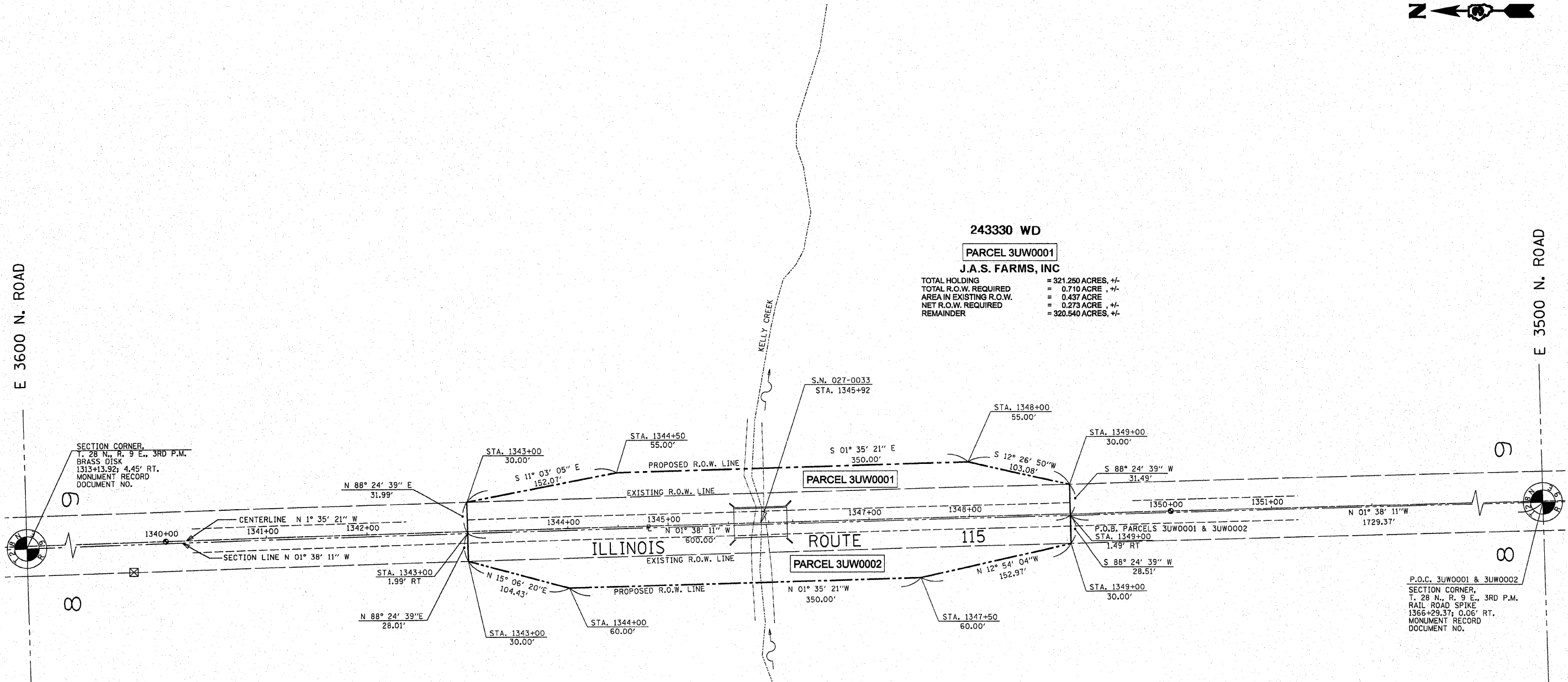

I, ROBERT K. POUNDSTONE, HEREBY CERTIFY THAT I AM A LICENSED PROFESSIONAL LAND SURVEYOR OF THE STATE OF ILLINOIS, THAT THE SURVEY OF FAP 398 (IL ROUTE 115) WAS MADE UNDER MY DIRECTION, AND THAT THIS PLAT IS A CORRECT REPRESENTATION OF SAID SURVEY TO THE BEST OF MY KNOWLEDGE AND BELIEF, THAT ALL MONUMENTS AND MARKS ARE OF THE CHARACTER AND OCCUPY THE POSITION SHOWN THEREON AND ARE SUFFICIENT TO ENABLE THE SURVEY TO BE RETRACED.

"THIS PROFESSIONAL SERVICE CONFORMS TO THE CURRENT ILLINOIS MINIMUM STANDARDS FOR A BOUNDARY SURVEY"

Robert K. Poundstone
 ILLINOIS PROFESSIONAL LAND SURVEYOR NO. 2105
 EXPIRES: NOV. 30, 2008



DATE: Aug. 3, 2008

S.E. 1/4, SEC. 8, T. 28 N., R. 9 E., 3RD P.M.



BEARINGS SHOWN HEREON ARE REFERENCED TO THE ILLINOIS STATE PLANE COORDINATE SYSTEM, EAST ZONE (NAD 83).

FILE NAME c:\projects\ep02883\row.dgn	USER NAME = cime1j	DESIGNED - JJC	REVISED -	STATE OF ILLINOIS DEPARTMENT OF TRANSPORTATION	RIGHT OF WAY PLANS		F.A. RTE.	SECTION	COUNTY	TOTAL SHEETS	SHEET NO.
	PLOT SCALE = 50.0000' / IN.	CHECKED - RKP	REVISED -		PROJECT	JOB NO.	796	105BR-1	FORD		
PLOT DATE = Jan 29, 2008 - 10:53:25 AM	DATE = 01-14-2008	REVISED -	REVISED -	SCALE: 1" = 50'	SHEET NO. 1 OF 1 SHEETS	STA. 1343+00 TO STA. 1349+00	CONTRACT NO.		ILLINOIS FED. AID PROJECT		