

PART OF THE NW 14 OF SECTION 34, T3N, R8W, OF THE 3RD PM, MADISON COUNTY, ILLINOIS

SEE BASIS OF COORDINATES AND BEARINGS STATEMENT ON SHEET 2

COORDINATE TABLE			
STATION	OFFSET	NORTHING	EASTING
151+88.36	32.35' RT	729,165.2910	348,944.3816
151+88.15	54.15' RT	729,173.5702	348,964.5425
151+88.04	65.00' RT	729,177.6938	348,974.5842
151+28.27	39.00' RT	729,112.5144	348,973.8701
151+28.32	31.95' RT	729,109.8210	348,967.3540
151+73.15	39.00' RT	729,153.8625	348,956.4208
145+14.80	PT	728,532.1491	349,176.4582
155+02.21	PC	729,441.8691	348,792.5492
0+00.00	PI	729,165.2931	348,909.2665

SEE SHEET 46 FOR CONTROL POINTS WITH CROSSTIES
 (a) - SET DRILL HOLE WITH MAG NAIL
 (b) - SET MAG NAIL OR LANDSCAPE NAIL

CURVE TABLE				
CURVE	LENGTH	RADIUS	CHORD	CHORD BEARING
8411078	23.71'	15.00'	21.32'	S 22°23'49" W

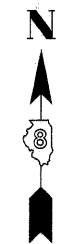

SPACE RESERVED FOR RECORDING OFFICER

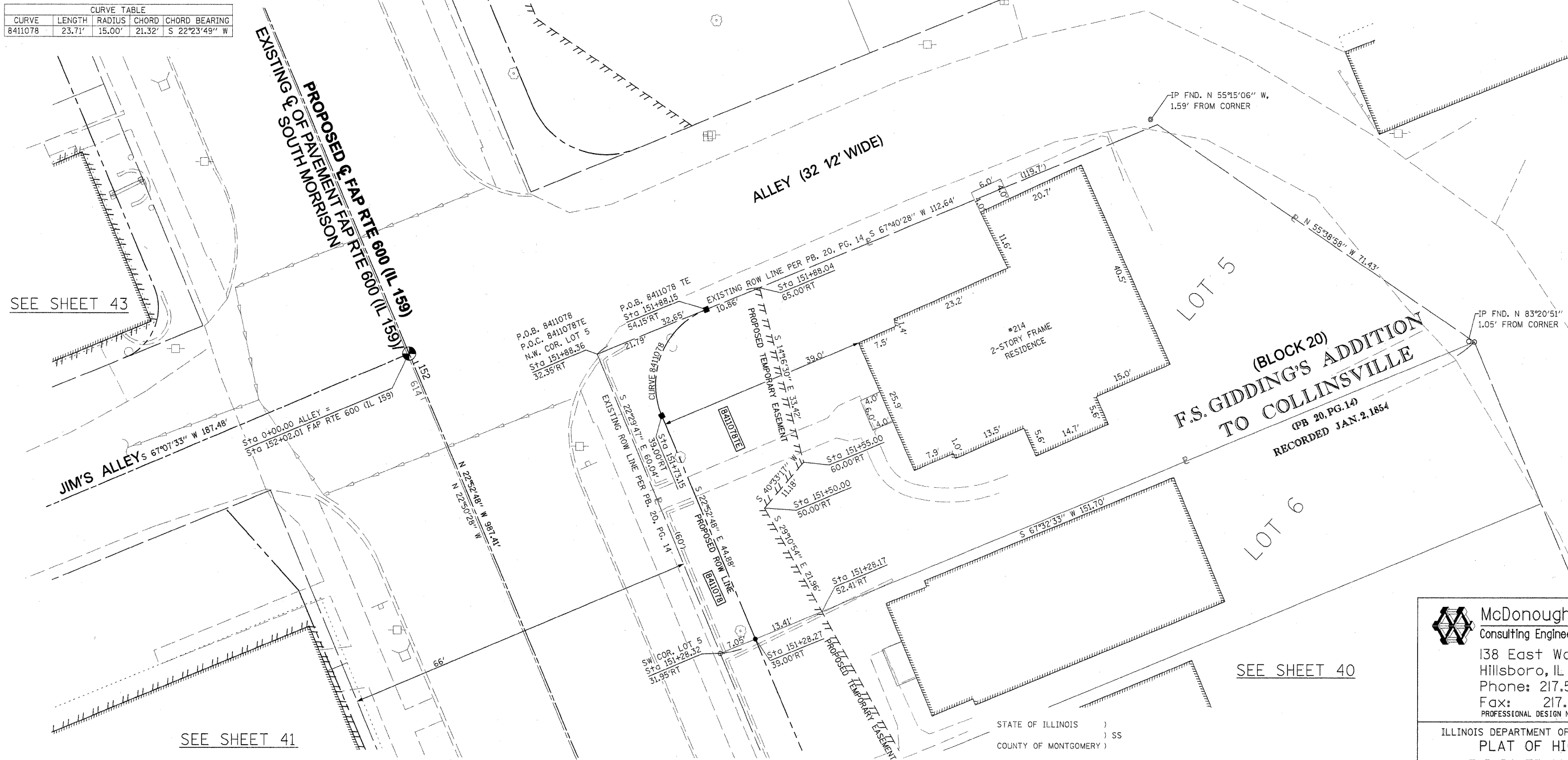

SEE SHEET 43

SEE SHEET 41

SEE SHEET 40

* SEE TOTAL HOLDING AREA SOURCE TABLE ON SHEET 2

PARCEL NO.	OWNER	TOTAL HOLDING ACRES	FEE SIMPLE ACQUISITION		REMAINDER ACRES	EASEMENTS		PERMANENT TAX NUMBER	PROPERTY ACQUIRED BY
			GROSS ACRES	SQ. FT.		PE = PERMANENT ACRES	TE = TEMPORARY SQ. FT.		
8411078	LEE G. SORENSON & MARY C. SORENSON, HUSBAND AND WIFE, AS JOINT TENANTS TITLE REPORT NO. MA-3591.0	0.1817	0.0106	461	0.1711	TE 0.0247	1,076	13-2-21-34-05-103-004	

STATE OF ILLINOIS)
 COUNTY OF MONTGOMERY)

I, TONY HARD, AN ILLINOIS PROFESSIONAL LAND SURVEYOR, STATE THAT I HAVE SURVEYED THE PLAT OF HIGHWAY SHOWN HEREON AND THAT THIS PROFESSIONAL SERVICE CONFORMS TO THE CURRENT ILLINOIS MINIMUM STANDARDS FOR A BOUNDARY SURVEY FOR THE PROPOSED PARCEL(S) TO BE ACQUIRED BY THE STATE OF ILLINOIS, DEPARTMENT OF TRANSPORTATION, SHOWN HEREON.

DATED October 5, 2009
Tony Hard
 TONY HARD, PLS. NO. 2953



(License Expires: 11/30/10)

McDonough-Whitlow, P.C.
 Consulting Engineers & Land Surveyors
 138 East Wood Street
 Hillboro, IL 62049
 Phone: 217.532.9233
 Fax: 217.532.6300
 PROFESSIONAL DESIGN NO. 184-002754

ILLINOIS DEPARTMENT OF TRANSPORTATION
 PLAT OF HIGHWAYS
 FAP ROUTE 600 (IL 159)
 SECTION 60-(30,31,128)-1
 MADISON COUNTY
 JOB NO. R-98-011-04
 STATION 151+25 TO STATION 152+00

SCALE: 1" = 10'

SHEET 42 OF 46

ILLINOIS DEPARTMENT OF TRANSPORTATION
 DIVISION OF HIGHWAYS/REGION 5/DISTRICT 8
 1102 EASTPORT PLAZA DRIVE
 COLLINSVILLE, ILLINOIS 62234-6198

F.A.P. RTE.	SECTION	COUNTY	TOTAL SHEETS	NO.
600	60-(30,31,128)-1	MADISON	397	224

COMPLETION DATE OF FIELD WORK PERFORMED
 LAND SURVEY: 10-11-05 ROW STAKING: 09-17-09 CONTRACT NO. 76830

FED. ROAD DIST. NO. ILLINOIS FED. AID PROJECT