

DRAIN ELIMINATION DETAIL
(32 Locations total)

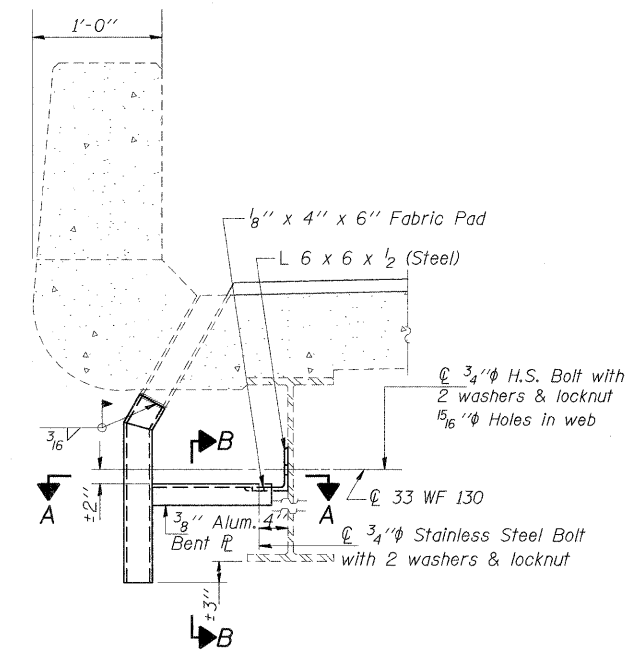

SECTION AT DRAIN

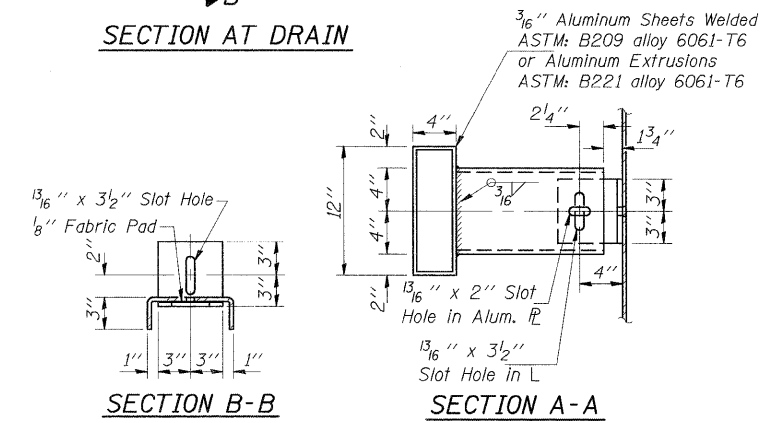

DRAIN EXTENSION DETAIL
(32 locations total)

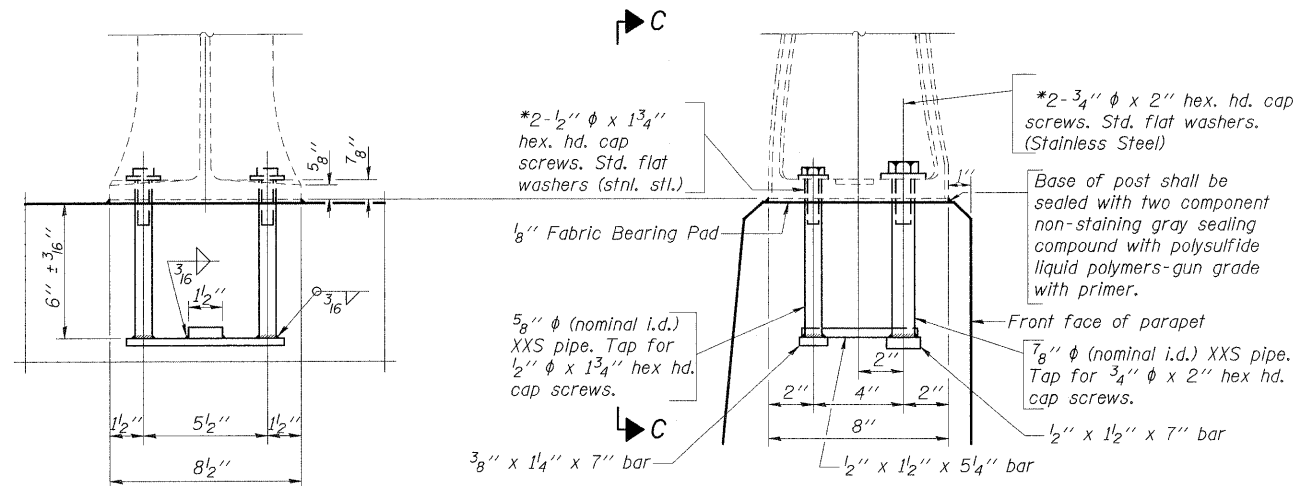

VIEW C-C

RAIL POST DETAILS
8 Locations

Notes:

Plug all existing deck drains that are within $\pm 10'$ of the existing substructure. Locations shown on sheet 4.

Post shall be normal to parapet.
*In lieu of the cast-in-place anchor device shown, the Contractor has the option of drilling and setting stainless steel anchor rods of the same diameter and grade as the specified cap screws according to Article 509.06 of the Standard Specifications. Embedment shall be according to the manufacturer's specifications.

Removal and re-erection of the existing aluminum handrail, rail post, and all new applicable hardware, including labor and installation shall be included in the cost of Concrete Removal.

**DRAINS AND RAILING
DETAILS
PULASKI COUNTY
SN 077-0003 & 077-0004**

FILE NAME =	USER NAME = halsteadtw	DESIGNED - TWH	REVISED -	STATE OF ILLINOIS DEPARTMENT OF TRANSPORTATION	DRAINS AND RAILING DETAILS	F.A.I. RTE.	SECTION	COUNTY	TOTAL SHEETS	SHEET NO.	
c:\pwork\pwwork\HALSTEADTW\d0156817\077-0003.dgn		DRAWN - TWH	REVISED -			57	D9 BSMART FY10-2	PULASKI	12	9	
PLOT SCALE = 1.5000' / IN.		CHECKED - MAS	REVISED -			CONTRACT NO. 78159					
PLOT DATE = 10/19/2009		DATE - 10/15/09	REVISED -			SCALE:	SHEET NO.	OF SHEETS	STA.	TO STA.	FED. ROAD DIST. NO.