

ROUTE NO. FAU 6679	SECTION 09-00066-01-SW	COUNTY PEORIA	TOTAL SHEETS 24	SHEET NO. 12
FEDERAL ROAD DIST NO.		ILLINOIS	CONTRACT NO. 09593	

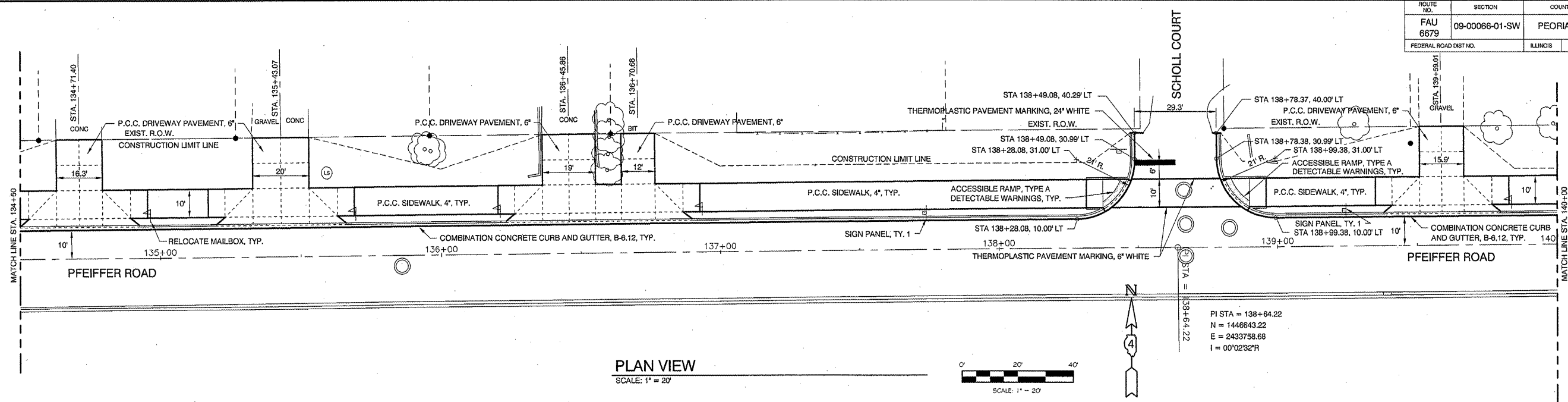

**PLAN VIEW**  
SCALE: 1" = 20'

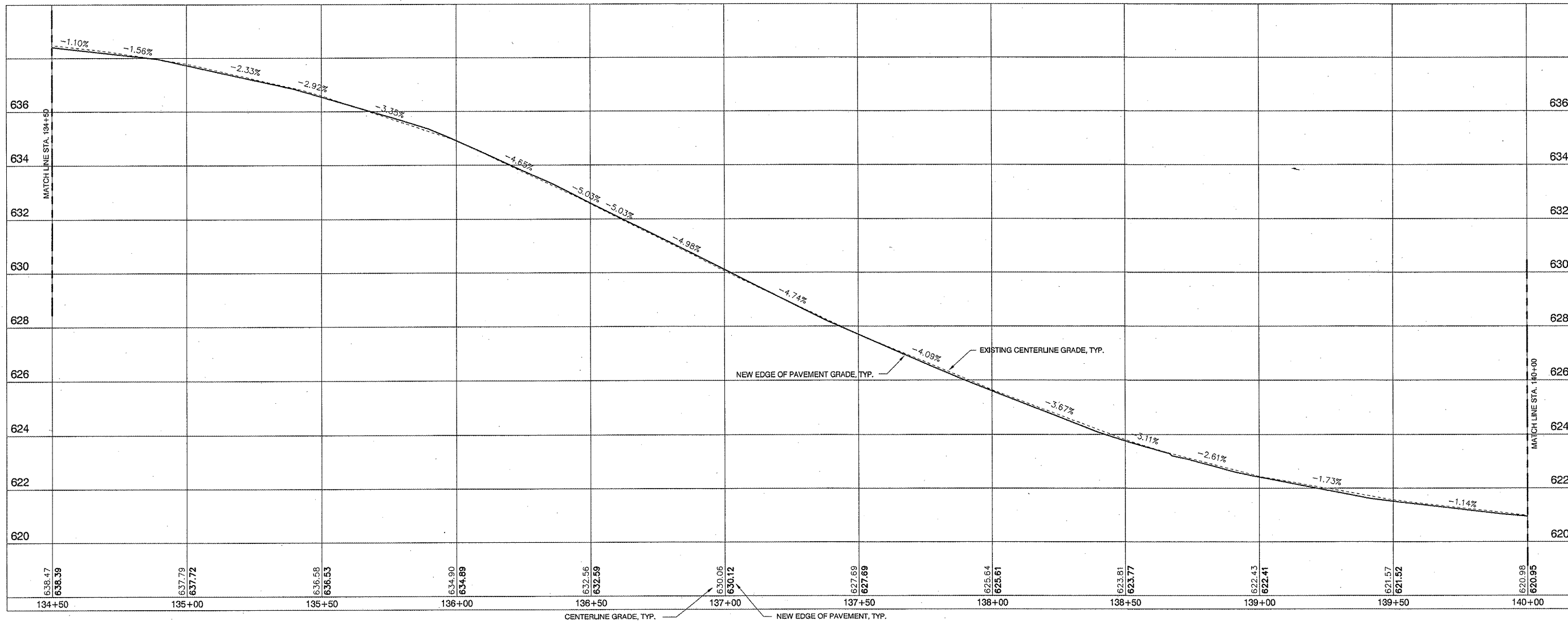

**PROFILE VIEW**

SCALE: HORIZ. 1" = 20' VERT. 1" = 2'

REV.	DATE	NATURE OF REVISION	CHECKED

SURVEYED	MDP
DRAWN	DEH
CHECKED	SDK
SCALE	1" = 20'
DATE	12-02-09

CLIENT:

VILLAGE OF BARTONVILLE  
PEORIA COUNTY, ILLINOIS

TITLE:

PFEIFFER ROAD SIDEWALK IMPROVEMENTS  
PLAN AND PROFILES  
STA. 134+50 TO STA. 140+00

PROJECT NO. 09-122
SHEET 12 OF 24
DRAWING NO. 12