

F.A.U. RTE.	SECTION	COUNTY	TOTAL SHEETS	SHEET NO.
7982		SANGAMON	68	48
STA.		TO STA.		
FED. ROAD DIST. NO.	ILLINOIS	FED. AID PROJECT		
09-00447-03-PV		CITY OF SPRINGFIELD		

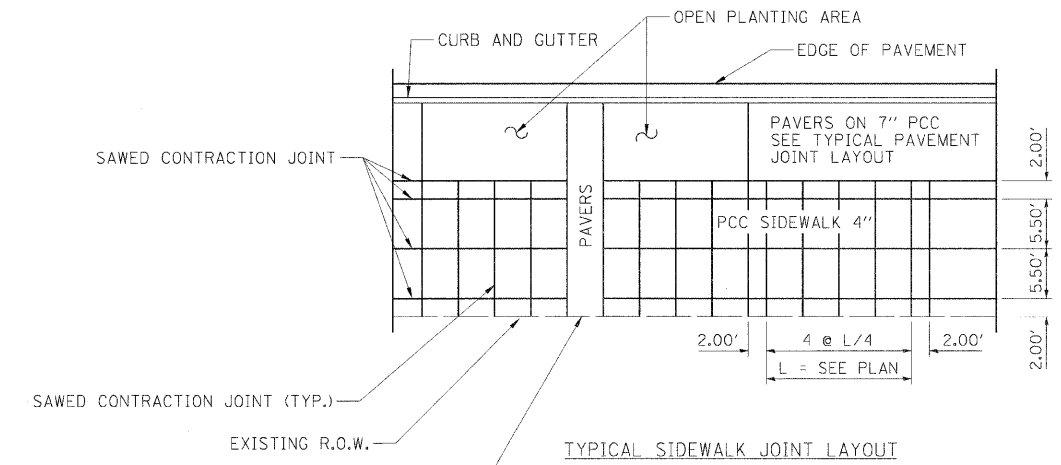

PLACE 1/2 IN. EXPANSION JOINT ALONG EXISTING BUILDINGS ACCORDING TO ARTICLE 424.07 OF THE STANDARD SPECIFICATIONS FOR ROAD AND BRIDGE CONSTRUCTION. THIS WORK INCLUDED IN THE COST FOR PCC SIDEWALK.

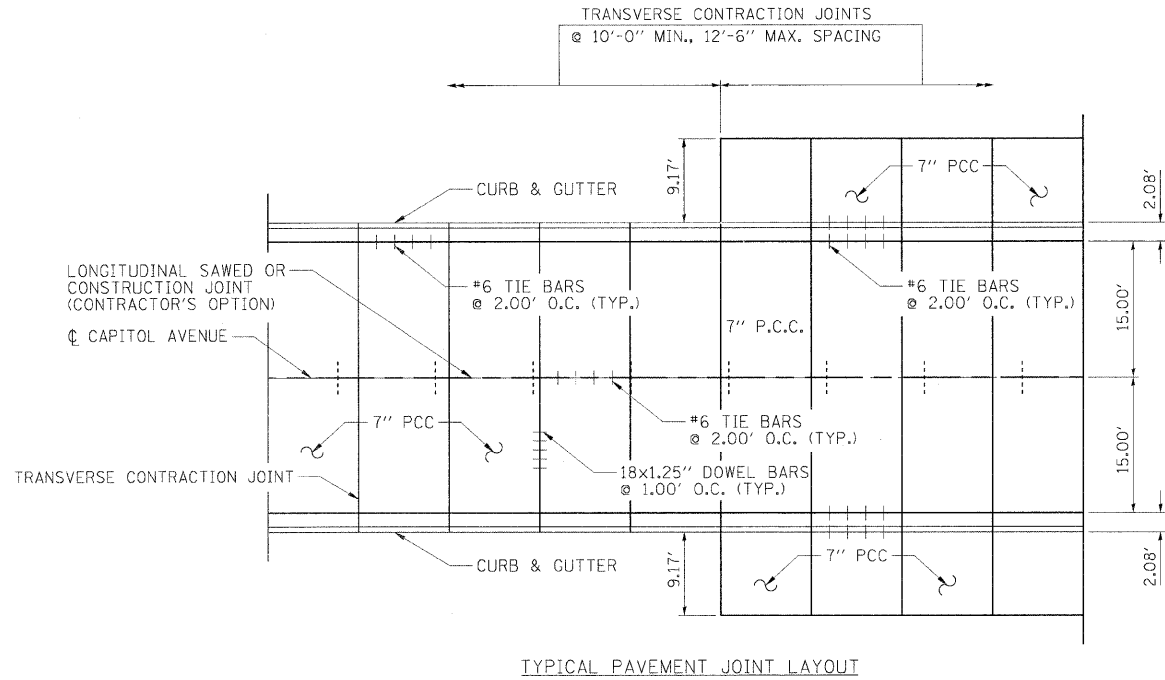
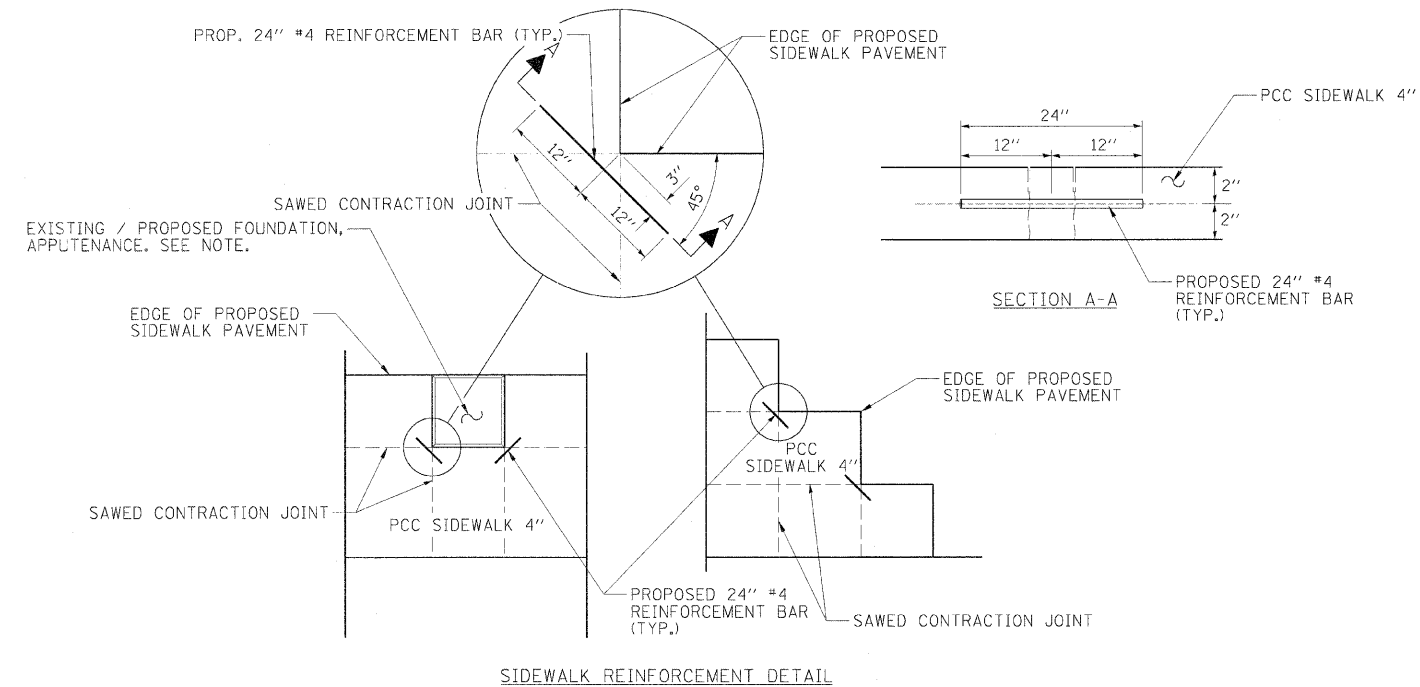

NOTE:
REINFORCEMENT BAR SHALL BE PLACED IN PROPOSED SIDEWALK AT SIMILAR LOCATIONS ADJACENT TO EXISTING AND PROPOSED FOUNDATIONS, GRADE BEAMS, RETAINING WALLS, UTILITIES AND OTHER EXISTING APPURTENANCES OR AS DIRECTED BY THE ENGINEER.



REVISIONS	
NAME	DATE

ILLINOIS DEPARTMENT OF TRANSPORTATION
PAVEMENT & SIDEWALK
JOINT DETAILS
FAU RTE 7982 CAPITOL AVE
SEC NO. 09-00447-03-PV
SANGAMON COUNTY, ILLINOIS

SCALE: VERT. DATE 10/9/09
HORIZ.
DRAWN BY DAP
CHECKED BY MH



LAYOUT: DAP 10/14/09
DRAWN: DAP 10/14/09
REVIEWED: MH 10/19/09
PLOT DATE: 11/23/2009
FILE NAME: J:\A22\03\02\262611\1\1\0\0\0\Road\MicroStation\Sheet\Section_2_5.sh-7.dwg-681_P5.Dgn
PLOT SCALE: 1/8"=1'-0"
USER NAME: Hagan@hps1