

DATE	
BY	
REVIEWED	
ALIGNED	
RT. OF WAY CHECKED	
NOTE BOOK	
NO.	
FILE NAME	

DATE	
BY	
REVIEWED	
ALIGNED	
RT. OF WAY CHECKED	
NOTE BOOK	
NO.	
FILE NAME	

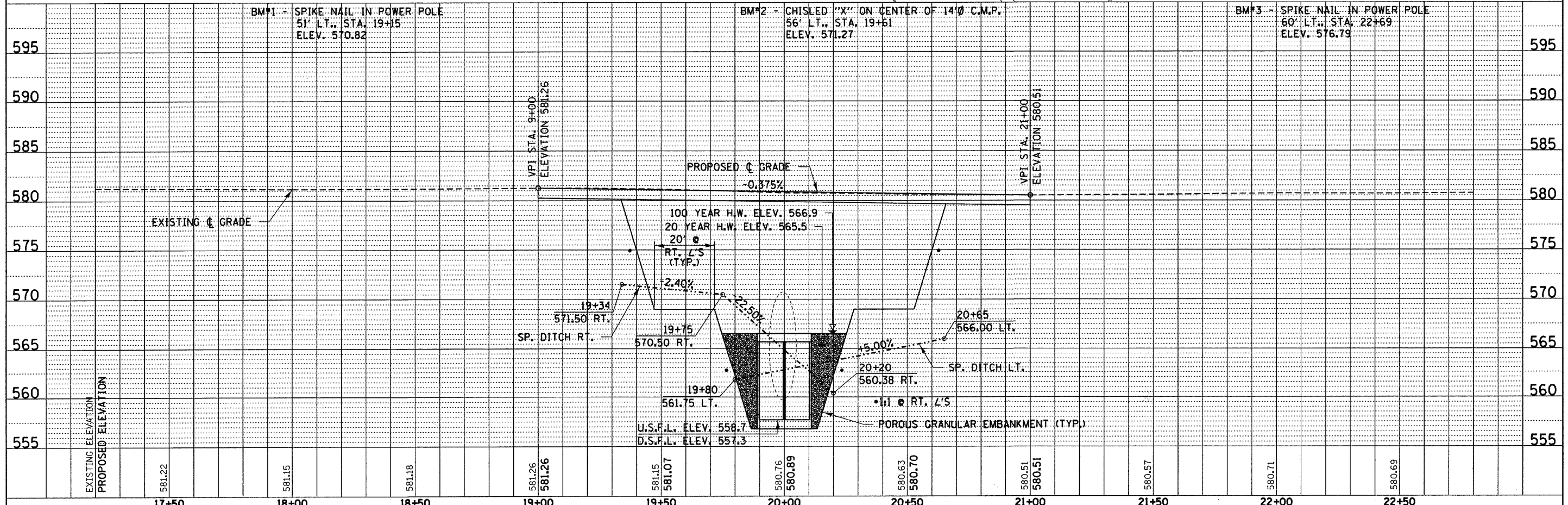
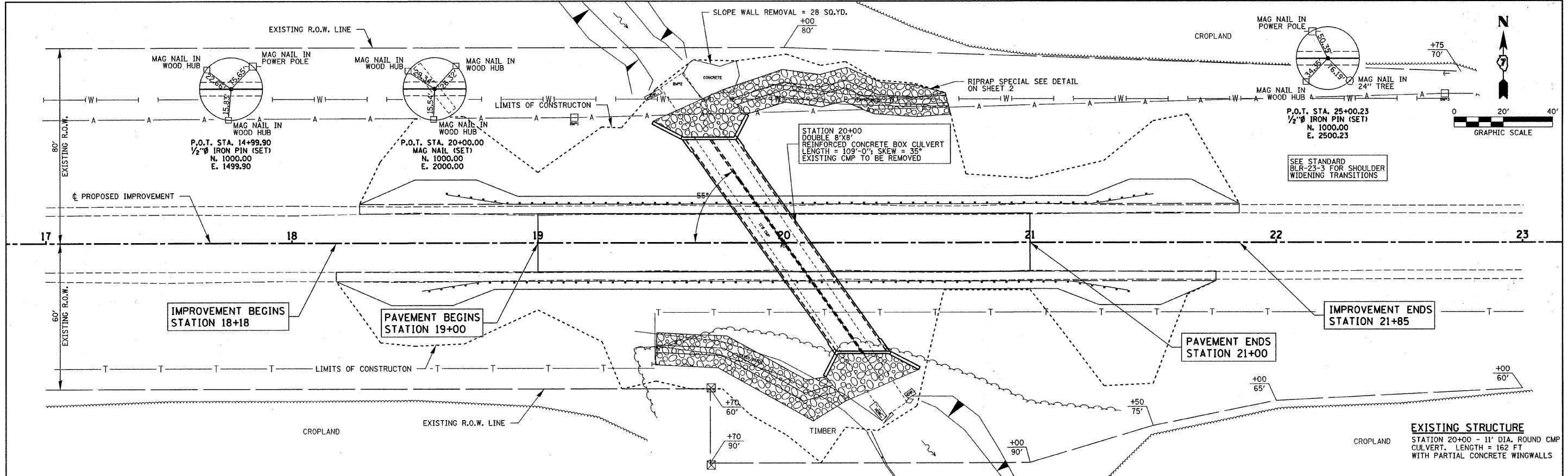

FILE NAME =	USER NAME =	DESIGNED - A.S.L.	REVISED -	STATE OF ILLINOIS CLARK COUNTY HIGHWAY DEPARTMENT	HAMPTON, LENZINI & RENWICK, INC. CIVIL & STRUCTURAL ENGINEERS LAND SURVEYORS	PLAN & PROFILE EAST CULVERT	C.H.	SECTION	COUNTY	TOTAL SHEETS	SHEET NO.
090131-shr-pp01east.dgn		DRAWN - T.W.K.	REVISED -				12	09-00268-00-DR	CLARK	20	4
PLOT SCALE =		CHECKED - S.W.M.	REVISED -				CONTRACT NO. 95612				
PLOT DATE = 12/16/2009		DATE - 07/14/09	REVISED -				FED. ROAD DIST. NO. [ILLINOIS] FED. AID PROJECT				