

Summary of Quantities						
Item No.	#	Item	Section	Quantity	Unit	Rates/Remarks
NRM20110	1	Special Clearing	201	1	L SUM	
NRM20210	2	Earth Excavation	202	4,102	CU YD	
NRM25040	3	Nitrogen Fertilizer Nutrient	250	1,080	POUND	120 pounds/acre--application
NRM25050	4	Phosphorus Fertilizer Nutrient	250	1,270	POUND	141 pounds/acre--application
NRM25060	5	Potassium Fertilizer Nutrient	250	3,150	POUND	350 pounds/acre--application
NRM25070	6	Agricultural Ground Limestone	250	5.6	TON	2 tons/acre
NRM25090	7	Seeding	250	4.5	ACRE	
25100115	8	Mulch Method 2, Procedure 1	IDOT 251	1.7	ACRE	Borrow area and haul roads.
25100900	9	Turf Reinforcement Mat	IDOT 251	1,642	SQ YD	
NRM28031	10	Temporary Ditch Check (Rolled Excelsior)	280	20	FOOT	Rolled Excelsior, 12" DIA
28100725	11	Stone Dumped Riprap, Class B3	IDOT 281	318	TON	
NRM28610	12	Special Excelsior Blanket	286	10,664	SQ YD	No mulch over special excelsior blanket
40200800	13	Aggregate Surface Course, Type B	IDOT 402	97	TON	
NRM67110	14	Mobilization (Max. 6% of Bid)	671	1	L SUM	

Schedule of Seeding and Fertilizer Nutrients			
ITEM (Unit)	August 1st, 2021 – September 1st, 2021	March 1st, 2022 – April 20th, 2022	TOTAL QUANTITY
SEEDING (Acres)	4.5 Acres		4.5 Acres
AGRICULTURAL GROUND LIMESTONE (Tons)	5.6 Tons (2 Tons/Acre)		5.6 Tons
NITROGEN FERTILIZER NUTRIENT (Pounds)	540 Pounds (120 Pounds/Acre)	540 Pounds (120 Pounds/Acre)	1,080 Pounds
PHOSPHORUS FERTILIZER NUTRIENT (Pounds)	635 Pounds (141 Pounds/Acre)	635 Pounds (141 Pounds/Acre)	1,270 Pounds
POTASSIUM FERTILIZER NUTRIENT (Pounds)	1,575 Pounds (350 Pounds/Acre)	1,575 Pounds (350 Pounds/Acre)	3,150 Pounds

**GENERAL NOTES**

Unless otherwise noted on the plans, all disturbed areas within the construction limits will be amended with agricultural ground limestone, fertilizer nutrients, seeded, and mulched at the required rates specified in the plans.

The Contractor is responsible for visiting the site and getting familiar with the existing conditions and the proposed reclamation work prior to submitting a bid.

The Contractor shall provide and pay for all field engineering services to execute the project as specified in the Field Engineering section of the Special Provisions.

The Contractor is responsible for locating and protecting all existing utility lines pertaining to the work.

Unless noted on the plans, all onsite access roads may be used for construction and must be maintained during construction and restored to original or better condition at the completion of work by the Contractor. Access roads to the site as designated in the plans are to be maintained to the satisfaction of the Engineer.

The construction limits shall be staked by the Contractor prior to construction. The Contractor is responsible for the repair and/or restitution at his/her own expense for all damages done to any area outside the construction limits.

Application rates specified in the plans are shown in the Summary of Quantities – Rates/Remarks column.

**CONSTRUCTION NOTES**

**BURIAL/REMOVAL OF MATERIAL** – Concrete and masonry debris designated for burial by the Engineer shall be buried at least three feet below the proposed final grade. Onsite organic debris and trash shall be disposed of in an Engineer approved offsite landfill in accordance with Sections 201 and 501 of the Special Provisions.

**TREE REMOVAL** – Trees removed shall be disposed of onsite per Section 201 of the Special Provisions.

**EROSION CONTROL** – The Contractor shall schedule his operations and take such precautions that may be necessary to prevent or minimize erosion. Failure to comply with this requirement shall cause the Contractor to be fully responsible for repairing any eroded areas and cleaning up areas or drainage structures that have become silted in or damaged.

**AGRICULTURAL GROUND LIMESTONE** – Immediately prior to seed bed preparation, fertilizer nutrients and agricultural ground limestone shall be uniformly spread at the rates specified in the plans.

If Excelsior or Special Excelsior Blanket is to be used, the blanket shall be placed the same day that the areas are seeded.

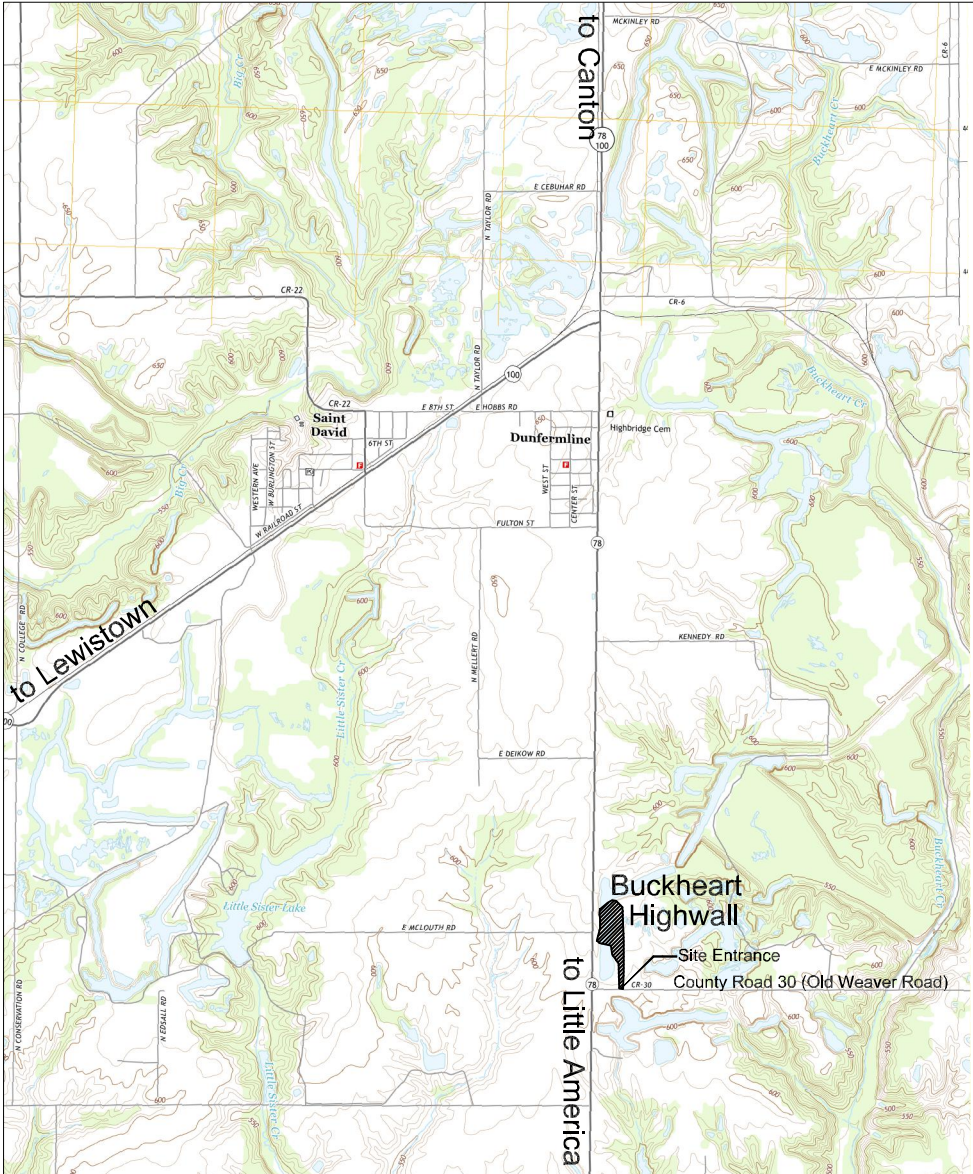

Location Map - Buckheart Highwall

Revised February 26, 2021 - ADDENDUM A

State of Illinois  
 Department of Natural Resources  
 Office of Mines and Minerals  
 Abandoned Mined Lands Reclamation Division

Buckheart Highwall Remedial  
 Reclamation Project  
 AML-GFuE-2004  
 Fulton County

Drawn By: I. Faught Date: 10/2020  
 Revised By: I. Faught 02/2021  
 Checked By: \_\_\_\_\_

Summary of Quantities/  
 General Notes/Location Map  
 Sheet  
 2 of 6



SW 1/4 of SW 1/4 of SECTION 26, T6N, R4E

301  
2334570.23  
1383670.79  
628.44



Turf Reinforcement Mat and rolled excelsior shall be installed according to manufacturer's instructions and Illinois NRCS standards.

NW 1/4 of NW 1/4 of SECTION 35, T6N, R4E

WATER LEVEL  
596.2

Area will be regraded by filling in gullies and erosional features and smoothed to result in unimpeded flow downhill. Borrow material is available approximately 650 feet to the east.  
SEE SHEET 6 for borrow location.

AREA TO BE REGRADED AND COVERED WITH SPECIAL EXCELSIOR BLANKET.  
(10,664 SQ YD)  
(2.2 acres)  
3,555 CU YD OF EARTH EXCAVATION

Bottom of Ditch (North)  
Bottom Elevation: 596

N:1383223  
E:2335297

DITCH TO BE REGRADED - NORTH  
(173 FEET)

154 SQ YD OF TURF REINFORCEMENT MAT  
(8 FOOT WIDE)

51 CU YD OF EARTH EXCAVATION.  
(1 foot depth along 8 foot wide strip)

SEE TYPICAL SECTION FOR NORTH DITCH ON SHEET 6

Top of Ditch (North)  
Bottom Elevation: 630

N:1383071  
E:2335338

Rolled Excelsior  
(12 inch diameter each 10 foot long)

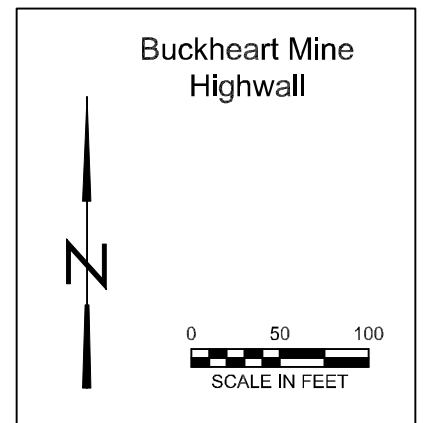
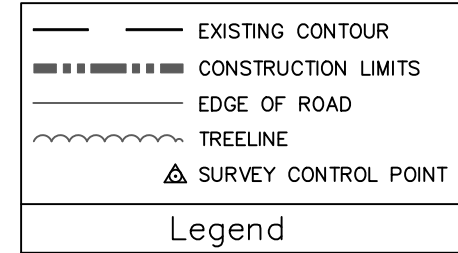
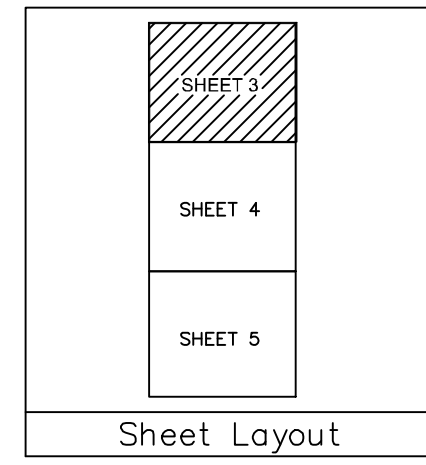
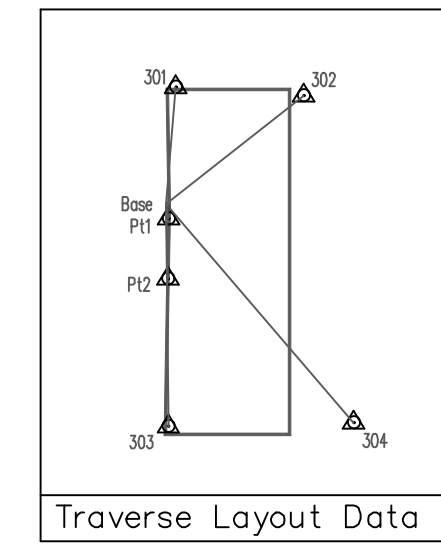

SEE SHEET 4

Revised February 26, 2021 - ADDENDUM A

State of Illinois  
Department of Natural Resources  
Office of Mines and Minerals  
Abandoned Mined Lands Reclamation Division

Buckheart Highwall Remedial Reclamation Project  
AML-GFuE-2004  
Fulton County

Drawn By: I. Faught  
Revised By: I. Faught  
Checked By:  
Date: 10/2020  
02/2021

Existing & Proposed Conditions  
Sheet 3 of 6

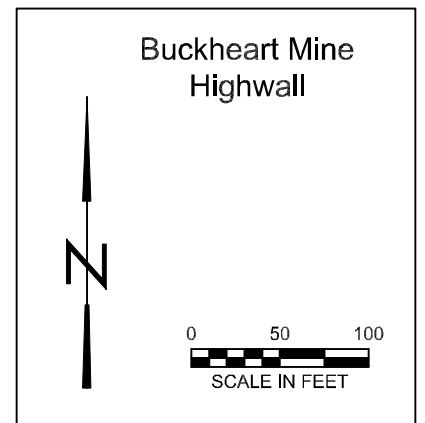
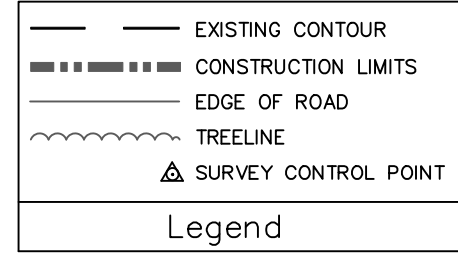
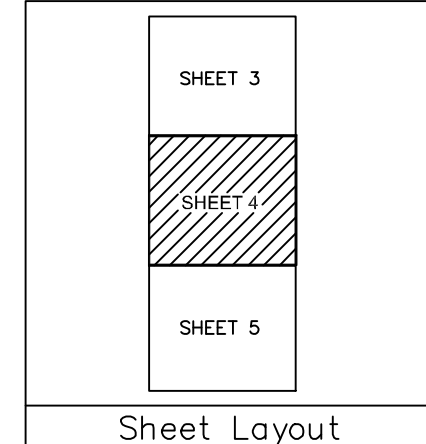
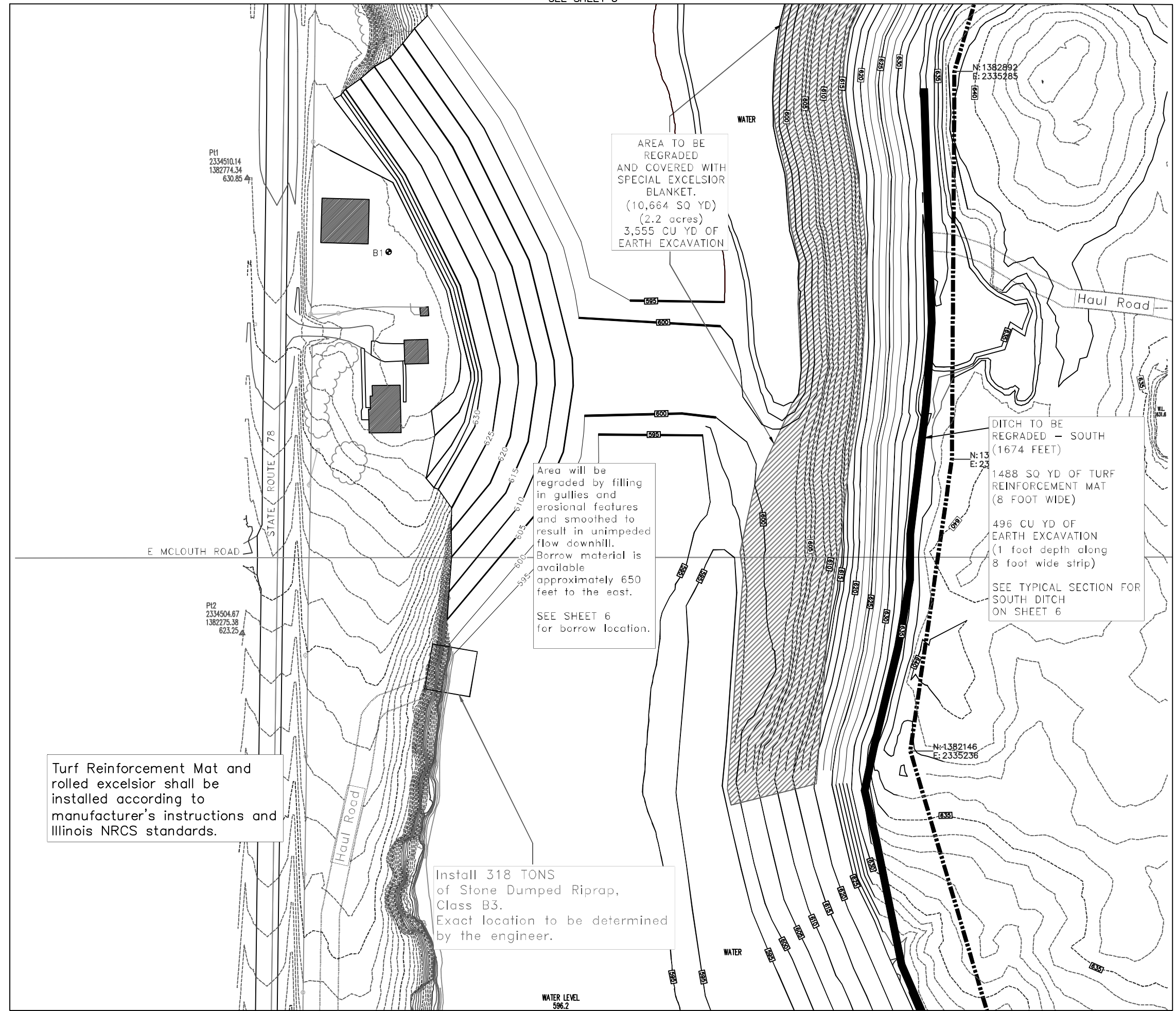

State of Illinois  
 Department of Natural Resources  
 Office of Mines and Minerals  
 Abandoned Mined Lands Reclamation Division

Buckheart Highwall Remedial Reclamation Project  
 AML-GFuE-2004  
 Fulton County

Drawn By: I. Fought  
 Revised By: I. Fought  
 Checked By:  
 Date: 10/2020  
 02/2021

Existing & Proposed Conditions  
 Sheet 4 of 6



SE 1/4 of NE 1/4 of SECTION 34, T6N, R4E

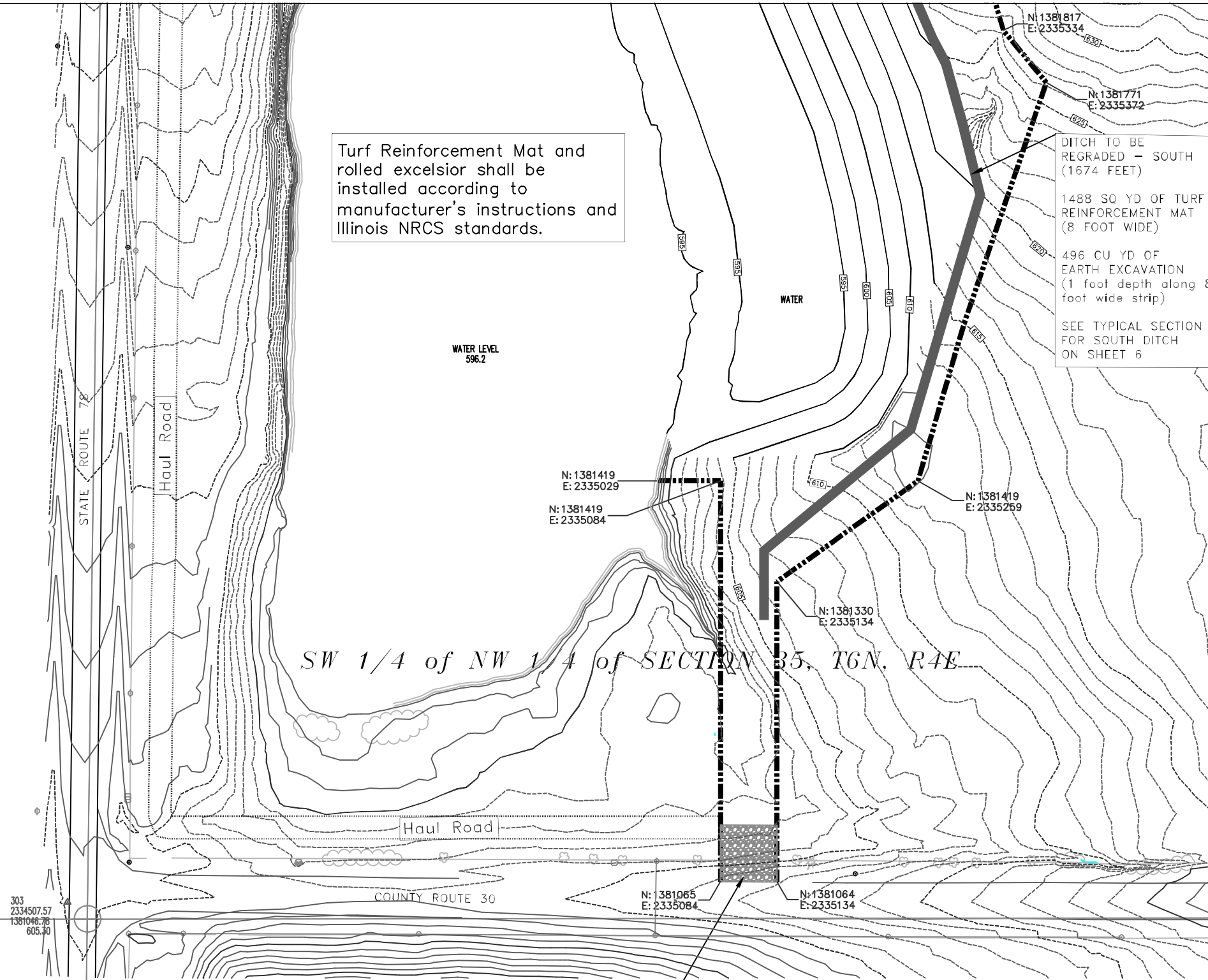

Turf Reinforcement Mat and rolled excelsior shall be installed according to manufacturer's instructions and Illinois NRCS standards.

DITCH TO BE REGRADED - SOUTH (1674 FEET)  
 1488 SQ YD OF TURF REINFORCEMENT MAT (8 FOOT WIDE)  
 496 CU YD OF EARTH EXCAVATION (1 foot depth along 8 foot wide strip)  
 SEE TYPICAL SECTION FOR SOUTH DITCH ON SHEET 6

INSTALL 50' X 50' SITE ENTRANCE BY PLACING 97 TON OF AGGREGATE SURFACE COURSE TYPE B CA-1

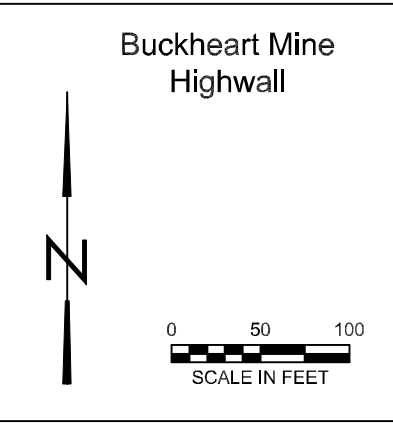
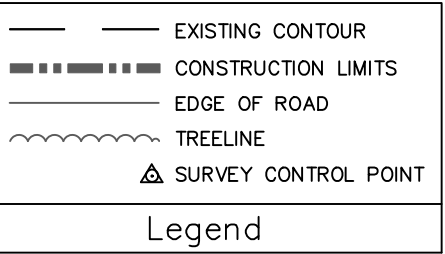
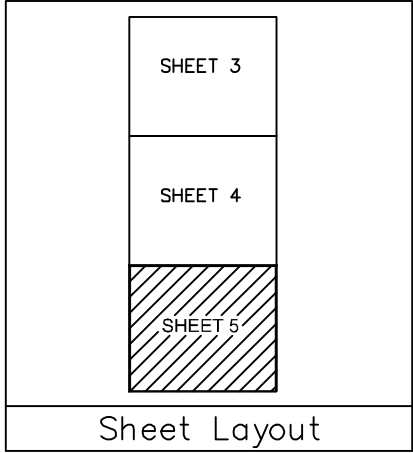

State of Illinois  
 Department of Natural Resources  
 Office of Mines and Minerals  
 Abandoned Mined Lands Reclamation Division

Buckheart Highwall Remedial Reclamation Project  
 AML-GFuE-2004  
 Fulton County

Drawn By: I. Fought  
 Revised By: I. Fought  
 Checked By:  
 Date: 10/2020  
 Date: 02/2021

Existing & Proposed Conditions  
 Sheet 5 of 6



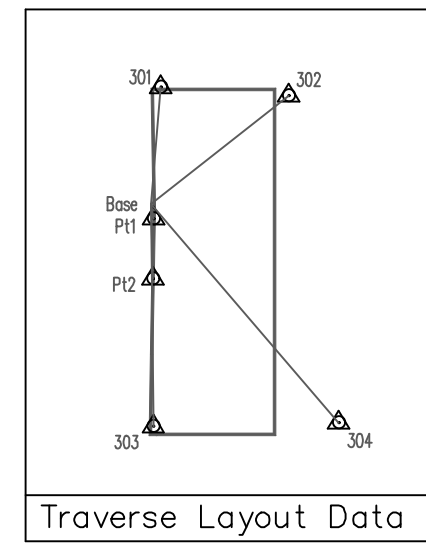
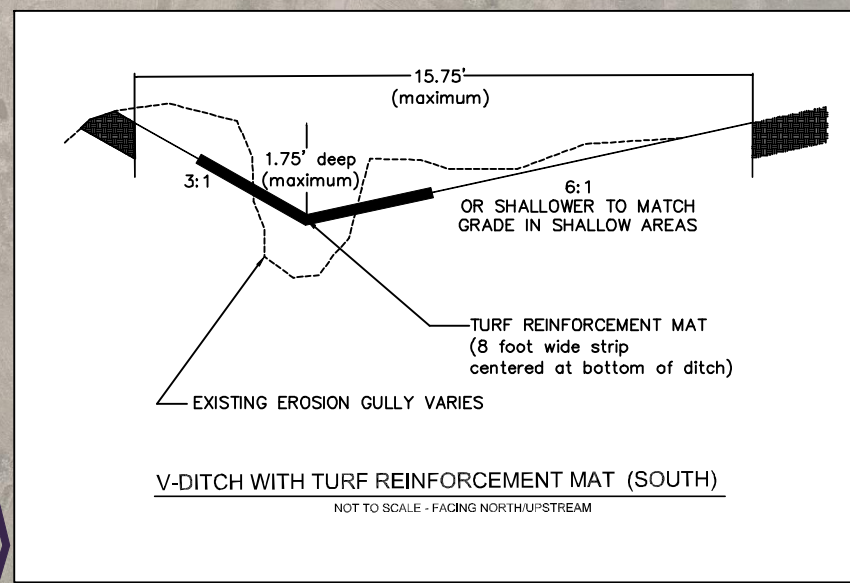
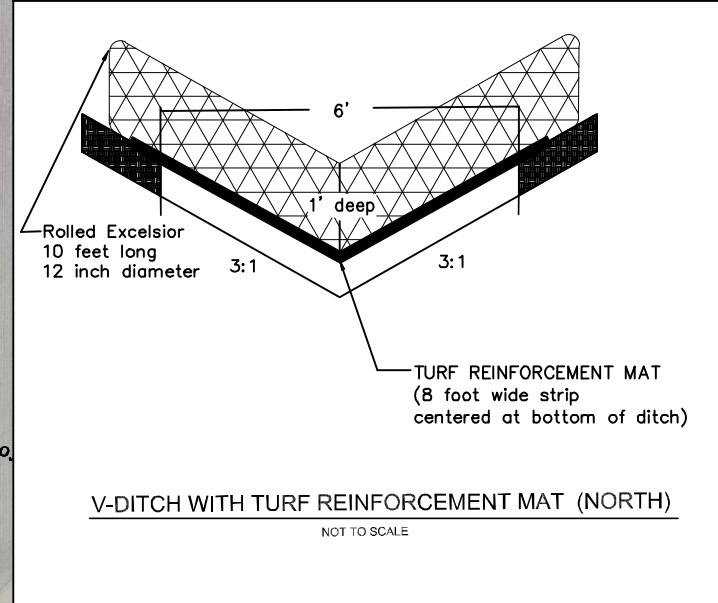
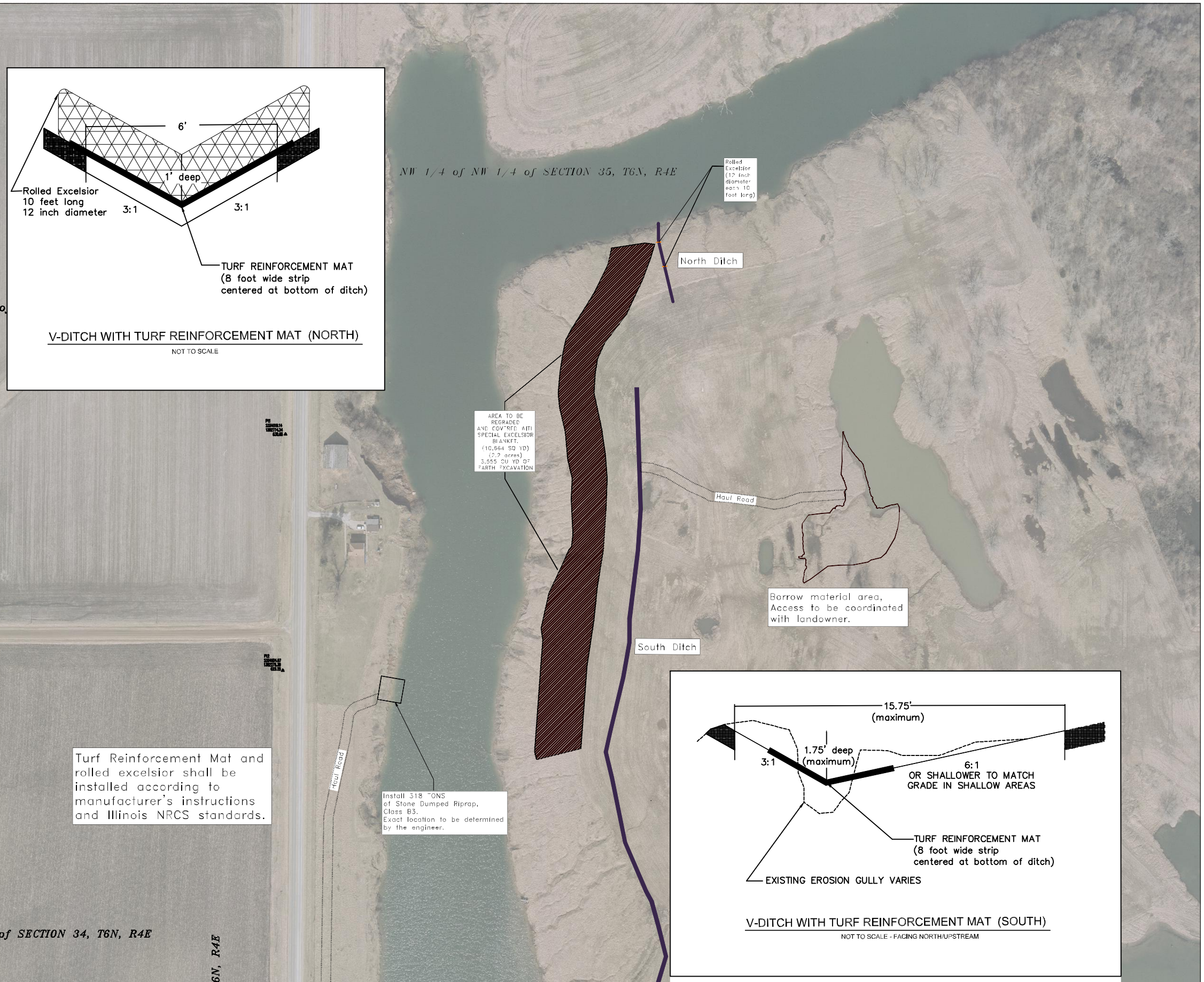

CP#	ELEV.	NORTHING	EASTING
Pt1	630.85	1382774.34	2334510.14
Pt2	623.25	1382275.38	2334504.67
301	628.44	1383870.79	2334570.23
302	637.04	1383799.19	2335634.59
303	605.30	1381046.78	2334507.57
304	627.42	1381076.75	2336051.21

Traverse Layout Data

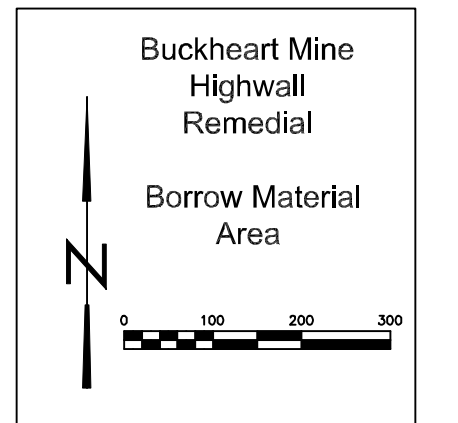
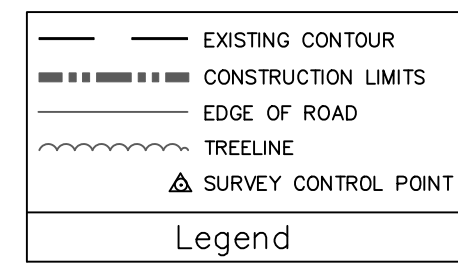

State of Illinois  
Department of Natural Resources  
Office of Mines and Minerals  
Abandoned Mined Lands Reclamation Division

Buckheart Highwall Remedial  
Reclamation Project  
AML-GFuE-2004  
Fulton County

Drawn By: I. Fought  
Revised By: I. Fought  
Checked By: \_\_\_\_\_  
Date: 10/2020  
02/2021

Borrow Material Area  
and Details  
Sheet  
6 of 6