

DATE: _____ BY: _____
 SURVEYED _____
 ALIGNED _____
 CHECKED _____
 NOTE BOOK _____
 NO. _____
 R.F. OF MAP CHECKED _____
 CAD FILE NAME _____

DATE: _____ BY: _____
 SURVEYED _____
 GRADES CHECKED _____
 NOTE BOOK _____
 NO. _____
 (B.M. NOTED) _____
 STRUCTURE NOTATIONS CHFD _____

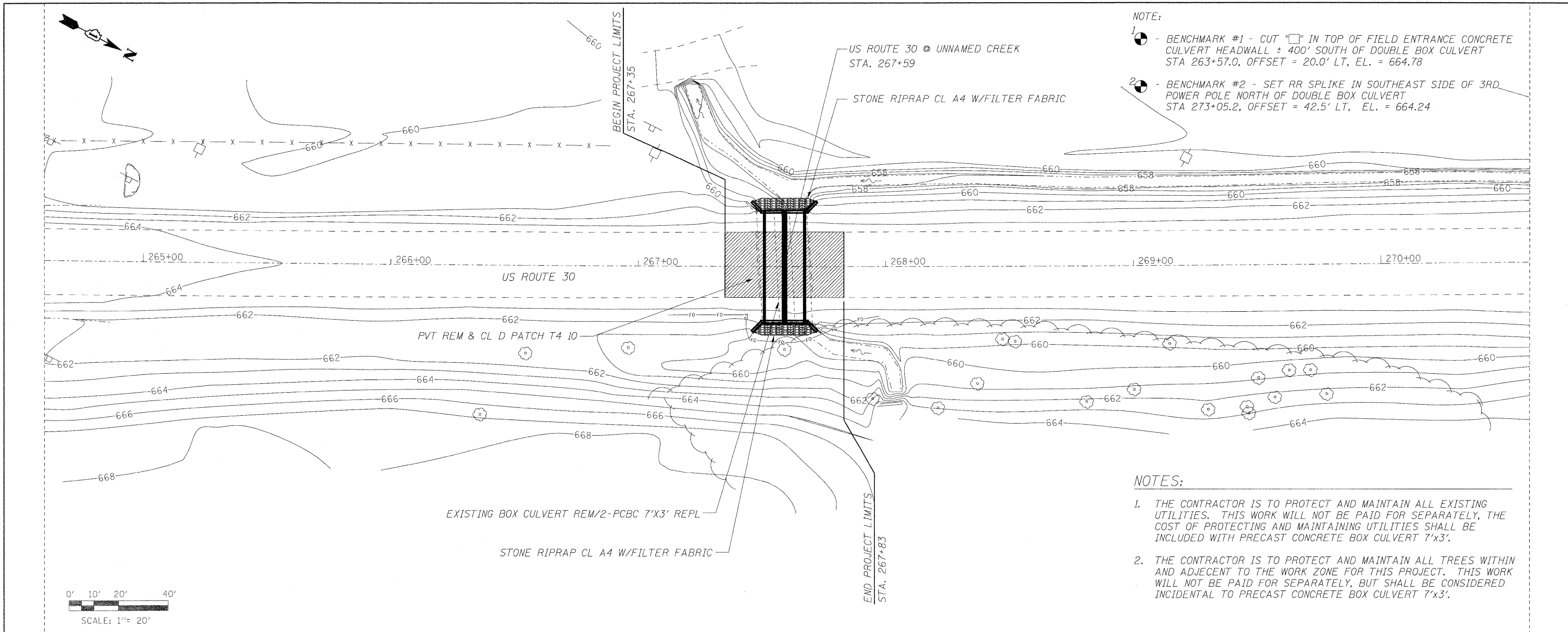

NOTE:
 1 - BENCHMARK #1 - CUT "□" IN TOP OF FIELD ENTRANCE CONCRETE CULVERT HEADWALL ± 400' SOUTH OF DOUBLE BOX CULVERT STA 263+57.0, OFFSET = 20.0' LT, EL. = 664.78
 2 - BENCHMARK #2 - SET RR SPLIKE IN SOUTHEAST SIDE OF 3RD POWER POLE NORTH OF DOUBLE BOX CULVERT STA 273+05.2, OFFSET = 42.5' LT, EL. = 664.24

NOTES:
 1. THE CONTRACTOR IS TO PROTECT AND MAINTAIN ALL EXISTING UTILITIES. THIS WORK WILL NOT BE PAID FOR SEPARATELY, THE COST OF PROTECTING AND MAINTAINING UTILITIES SHALL BE INCLUDED WITH PRECAST CONCRETE BOX CULVERT 7'x3'.
 2. THE CONTRACTOR IS TO PROTECT AND MAINTAIN ALL TREES WITHIN AND ADJECENT TO THE WORK ZONE FOR THIS PROJECT. THIS WORK WILL NOT BE PAID FOR SEPARATELY, BUT SHALL BE CONSIDERED INCIDENTAL TO PRECAST CONCRETE BOX CULVERT 7'x3'.

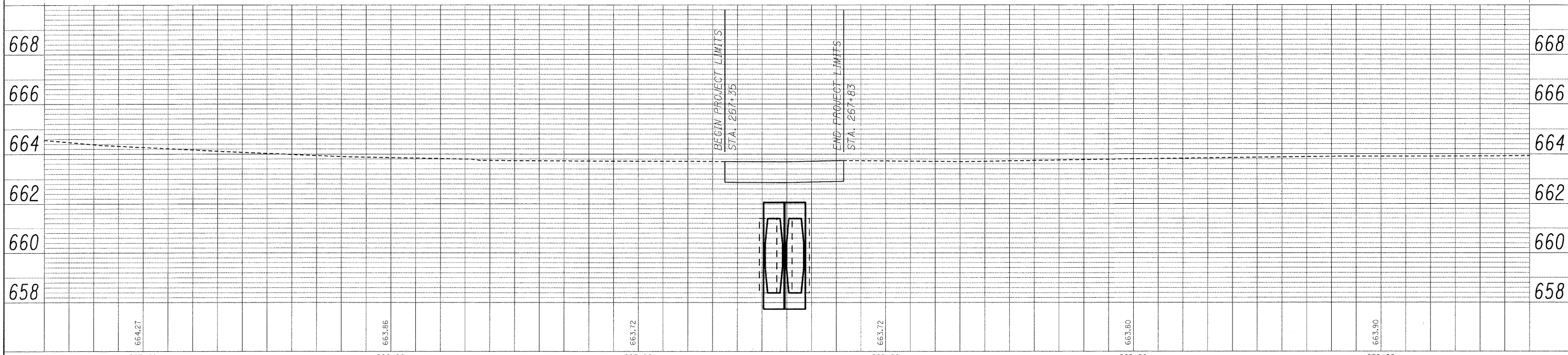

DESIGNED - MJY	REVISED -	STATE OF ILLINOIS DEPARTMENT OF TRANSPORTATION	PLAN AND PROFILE US ROUTE 30		F.A.P. RTE. 349	SECTION 15 T-1	COUNTY WILL	TOTAL SHEETS 20	SHEET NO. 8	
DRAWN - ST	REVISED -		SCALE: 1" = 20' SHEET NO. 8 OF 20 SHEETS STA. 267+35 TO STA. 267+83		D-91-215-09 CONTRACT NO. 60F69					
CHECKED - MJY	REVISED -		FED. ROAD DIST. NO. ILLINOIS FED. AID PROJECT							
DATE - 01/16/2009	REVISED -									