

FOR INDEX OF SHEETS, SEE SHEET NO. 2

FOR INDEX OF HIGHWAY STANDARDS, SEE SHEET NO. 2

PROJECT LOCATED IN THE CITY OF OAK FOREST

STATE OF ILLINOIS DEPARTMENT OF TRANSPORTATION DIVISION OF HIGHWAYS

PLANS FOR PROPOSED FEDERAL AID HIGHWAY FAU 1021 155TH STREET

FAU 2795 CENTRAL AVENUE TO FAP 350 ILLINOIS ROUTE 50 (CICERO AVENUE) RESURFACING

PROJECT NO.: M-9003 (066) SECTION: 08-00092-00-RS JOB NO.: C-91-487-08 CITY OF OAK FOREST COOK COUNTY

LOCATION: FAU 1021 155TH STREET PROJECT ENDS STA. 62 + 58

TRAFFIC DATA POSTED & DESIGN SPEED LIMIT = 30 MPH 2006 ADT = 2,200 VPD

BAXTER & WOODMAN, INC. STATE OF ILLINOIS - PROFESSIONAL DESIGN FIRM LICENSE NO. - 184-001121 - EXPIRES 4/30/2009

DESIGN DESIGNATION COLLECTOR

LOCATION: FAU 1021 155TH STREET PROJECT BEGINS STA. 10 + 73

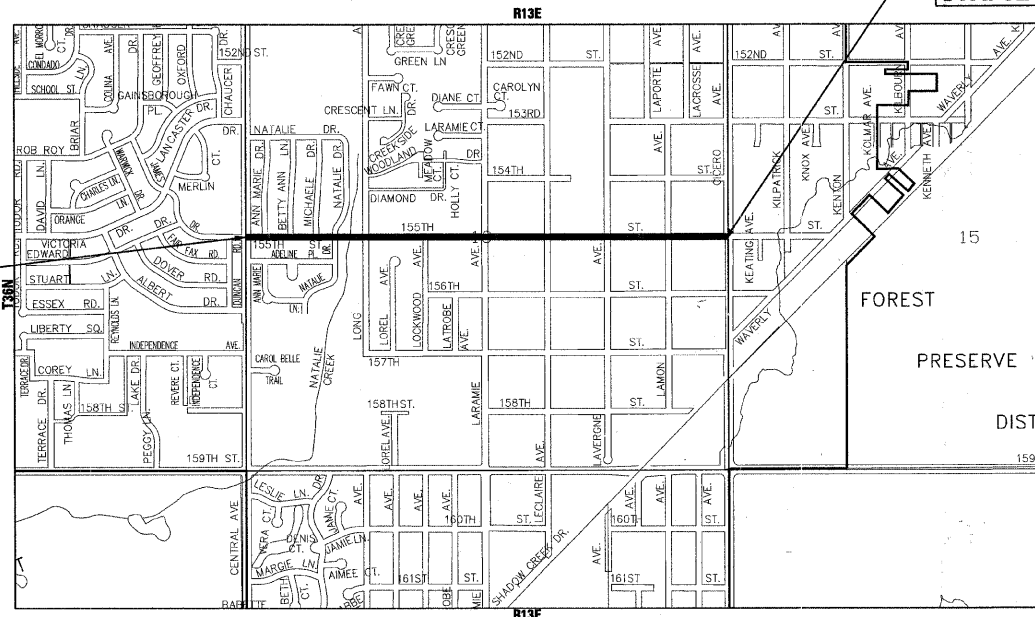

LOCATION MAP (NOT TO SCALE)

BREMEN TOWNSHIP GROSS LENGTH OF IMPROVEMENT = 5,185 LF OR 0.982 MILES NET LENGTH OF IMPROVEMENT = 5,185 LF OR 0.982 MILES

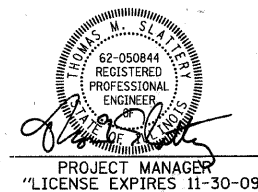

PROJECT MANAGER "LICENSE EXPIRES 11-30-09"

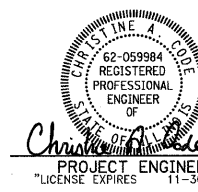

PROJECT ENGINEER "LICENSE EXPIRES 11-30-09"

Table with columns: F.A.U. RTE., SECTION, COUNTY, TOTAL SHEETS, SHEET NO. Values: 1021, 08-00092-00-RS, COOK, 15, 1

CONTRACT NO. 63086

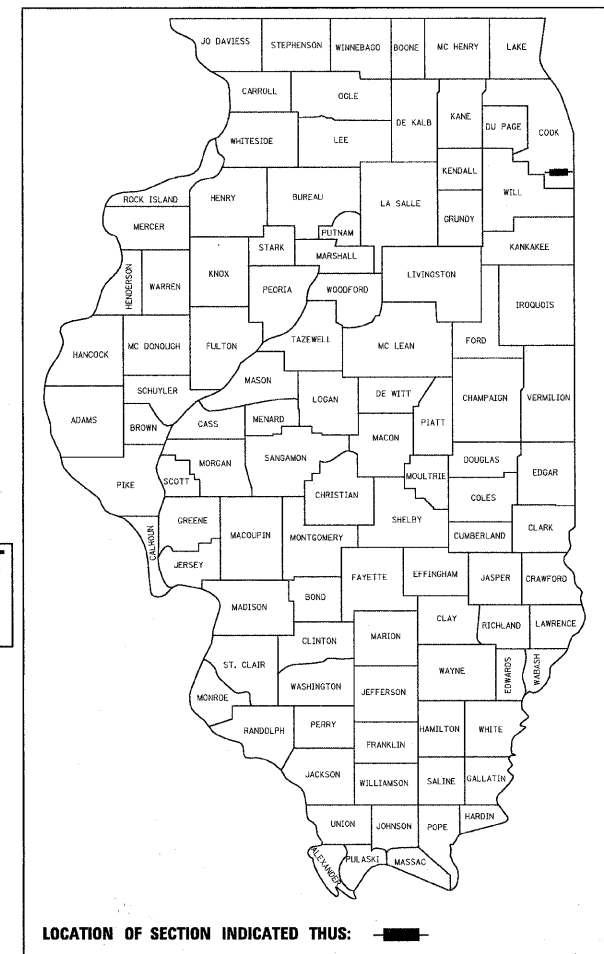

LOCATION OF SECTION INDICATED THUS: [thick black line]

STATE OF ILLINOIS DEPARTMENT OF TRANSPORTATION DIVISION OF HIGHWAYS

APPROVED 11/19/08 [Signature]

DIRECTOR OF PUBLIC WORKS

PASSED December 16, 2008 [Signature]

DISTRICT 1 ENGINEER OF LOCAL ROADS & STREETS

RELEASING FOR BID BASED ON LIMITED REVIEW DECEMBER 17, 2008 [Signature]

DEPUTY DIRECTOR OF HIGHWAYS, REGION 1 ENGINEER

PRINTED BY THE AUTHORITY OF THE STATE OF ILLINOIS

FULL SIZE PLANS HAVE BEEN PREPARED USING STANDARD ENGINEERING SCALES. REDUCED SIZED PLANS WILL NOT CONFORM TO STANDARD SCALES. IN MAKING MEASUREMENTS ON REDUCED PLANS, THE ABOVE SCALES MAY BE USED.

J.U.L.I.E. JOINT UTILITY LOCATION INFORMATION FOR EXCAVATION 1-800-892-0123

CONTRACT NO. 63086

Burlington, Wisconsin 262.763.7834 Crystal Lake, Illinois 815.459.1260 DeKalb, Illinois 815.787.3111 Itasca, Illinois 630.773.1870 Mokena, Illinois 708.560.7070 Graylake, Illinois 815.609.7425 Plainfield, Illinois 815.489.1551 Rockford, Illinois 608.347.1542 Madison, Wisconsin 312.578.0050 Chicago, Illinois

B&W PROJECT NO.: 080385.40 DATE: 11-14-08

VERTICAL CURVE DATA: 100' 10' 20' 30' 1" = 100' 1" = 10' 50' 100' 1" = 50' 50' 100' 1" = 40' 50' 100' 1" = 30' 50' 100' 1" = 20'

Copyright © 2008 by Baxter & Woodman, Inc. License No. 184-001121 - Expires 4/30/2009. BUREAU OF LOCAL ROADS AND STREETS: MELCHOR MANGOBA 847-705-4408