

F.A.U. RTE.	SECTION	COUNTY	TOTAL SHEETS	SHEET NO.
	08-00152-00-SW	COOK	9	8
FED. ROAD DIST. NO.		ILLINOIS	FED. AID PROJECT	

CONTRACT NO: 63090

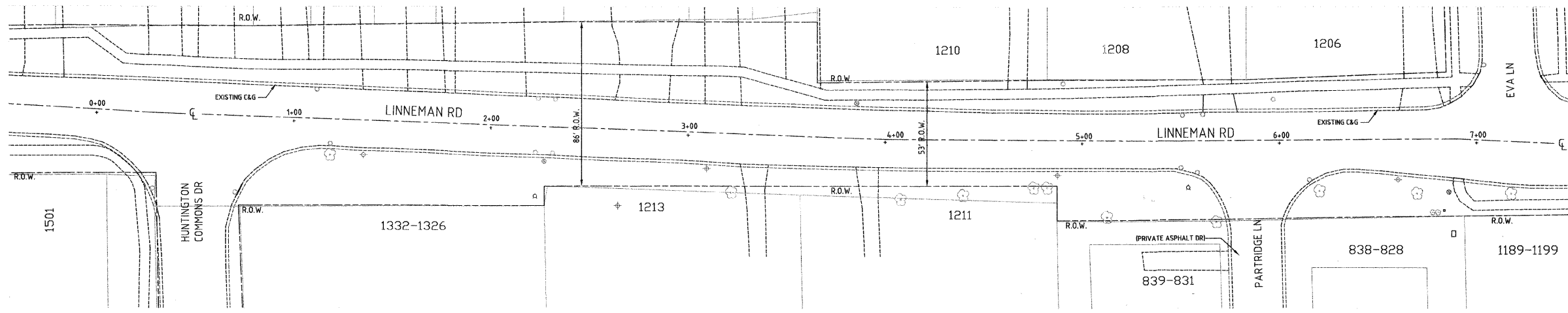

EXISTING LINNEMAN RD SIDEWALK

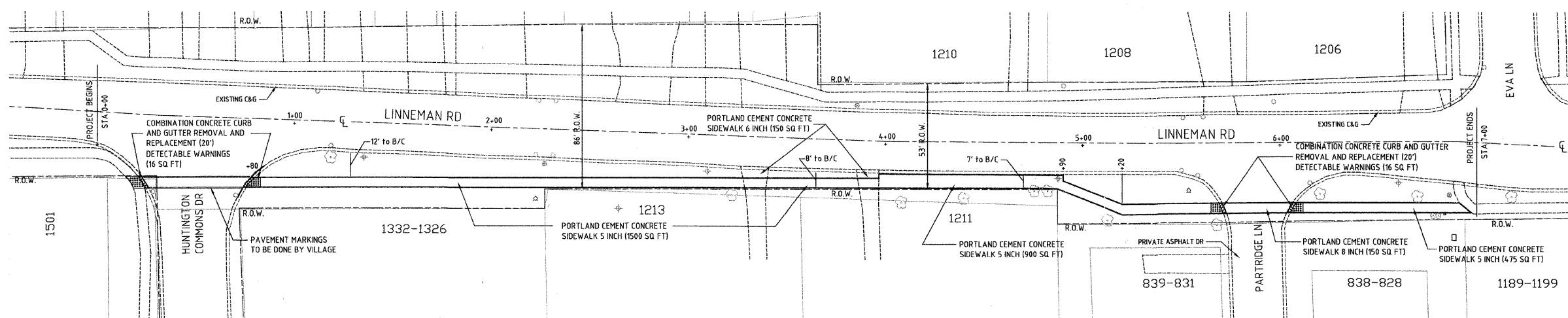

PROPOSED LINNEMAN RD SIDEWALK

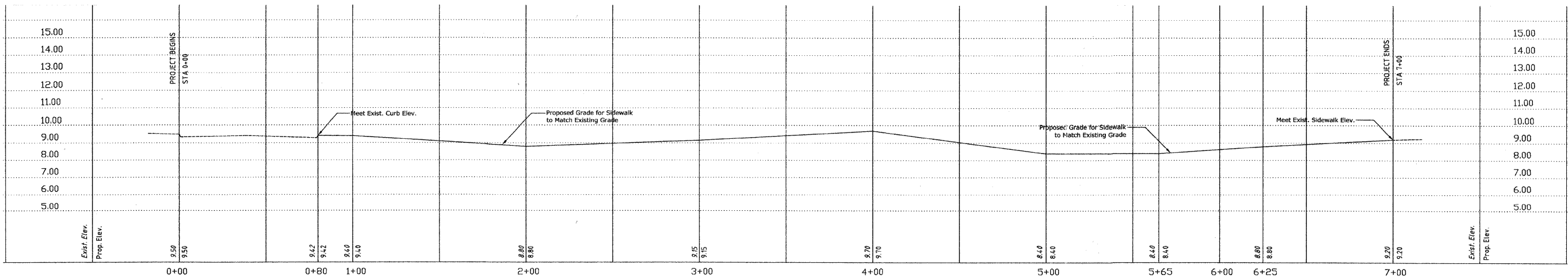

Village of Mount Prospect
Public Works Department
1700 W. Central Rd.

PLAN AND PROFILE
LINNEMAN RD SIDEWALK

STA 0+80 TO STA 7+00

