

ROUTE NO.	SECTION	COUNTY	TOTAL SHEETS	SHEET NO.
X	97-00091-00-FP	McHENRY	73	43
STA. 216+85.60		TO STA. 221+04.41		

CONTRACT #63123

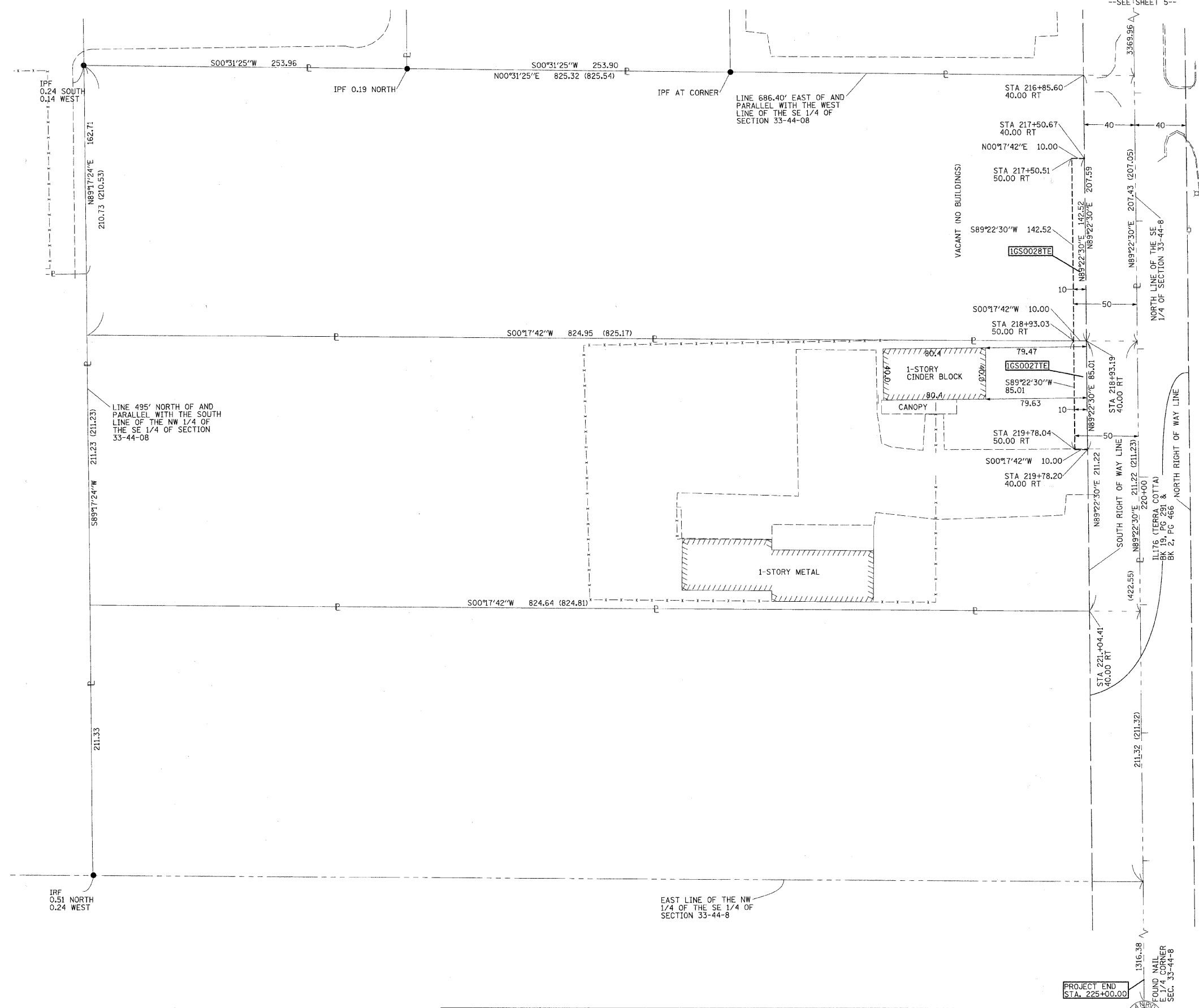

LEGEND

□	CATCH BASIN	●	SURVEY MONUMENT (FOUND)
⊠	SPLICE BOX	○	MANHOLE
⊞	JUNCTION BOX	⊕	POWER POLE
⊞	MONITORING WELL	⊞	MAILBOX
		⊞	SIGN
		⊞	FIRE HYDRANT
---	SECTION LINE	---	PERMANENT EASEMENT
---	PERMANENT EASEMENT	---	TEMPORARY CONSTRUCTION EASEMENT
---	TEMPORARY CONSTRUCTION EASEMENT	---	RIGHT-OF-WAY LINE

STATE OF ILLINOIS)
 COUNTY OF LAKE)SS

WE, PATRICK ENGINEERING INC., AN ILLINOIS PROFESSIONAL DESIGN FIRM, NUMBER 184-000409, DO HEREBY DECLARE THAT THIS MAP OR PLAT AND THE SURVEY ON WHICH IT IS BASED IS A TRUE AND CORRECT REPRESENTATION OF SAID SURVEY.

THIS PROFESSIONAL SERVICE CONFORMS TO THE CURRENT ILLINOIS MINIMUM STANDARDS FOR A BOUNDARY SURVEY.

THE LEGAL DESCRIPTION IS ATTACHED HERETO AND MADE A PART HEREOF AS EXHIBIT A.

ALL DIMENSIONS ARE IN FEET AND DECIMAL PARTS THEREOF. NO DISTANCE OR ANGLES SHOWN HEREON MAY BE ASSUMED BY SCALING.

GIVEN UNDER MY HAND AND SEAL THIS 4TH DAY OF APRIL, 2008 IN LISLE, ILLINOIS.

SCOTT A. LUTZ, I.P.L.S. NO. 3511
 LICENSE EXPIRES NOVEMBER, 30, 2008

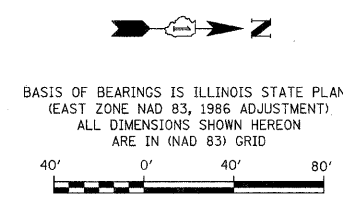

PATRICK
 ENGINEERING INC.
 4970 VARSITY DRIVE
 LISLE, ILLINOIS
 DESIGN FIRM NO. 184-000409

REVISION	
DATE	DESCRIPTION

CITY OF CRYSTAL LAKE
 PLAT OF HIGHWAYS
 ROUTE ERICK STREET (FAU 0125)
 SECTION 96-00091-00-FP
 McHENRY COUNTY
 JOB# 20708.028 PROJ# R-91-014-08
 SEC 33, T 44N, R 8E OF 3RD P.M.
 STA 216+85.60 TO STA 221+04.41
 DRAWN RJP/CD CHECKED CD/SL
 SCALE: 1" = 40' SHEET NO. 43 OF 73

PARCEL NO.	P.I.N.	OWNER	TOTAL HOLDING AREA		AREA OF EASEMENT		EASEMENT PURPOSE	AREA TAKEN		REMAINDER		ACQUIRED BY
			SQ. FT	ACRES	SQ. FT	ACRES		SQ. FT	ACRES	SQ. FT	ACRES	
1GS0027TE	14-33-401-004	FIRST MIDWEST BANK AS SUCCESSOR TO MCHENRY STATE BANK AS TRUSTEE TRUST NO. 1429		3,999±	850±	0,020±	CONSTRUCTION	N/A±	N/A±	N/A±	N/A±	
1GS0028TE	14-33-401-003	KNUD CHRISTENSEN TRUST & GRETHE CHRISTENSEN TRUST, BOTH AS 1/2 INTEREST		4,000±	1425±	0,033±	CONSTRUCTION	N/A±	N/A±	N/A±	N/A±	