

PLAN	SURVEYED	BY	DATE
	PLOTTED		
	CHECKED		
	NO. OF WAY CHECKED		
	NO.		
	CADD FILE NAME		

PROFILE	SURVEYED	BY	DATE
	PLOTTED		
	CHECKED		
	NO. OF WAY CHECKED		
	NO.		
	STRUCTURE NOTATIONS CIRCD		

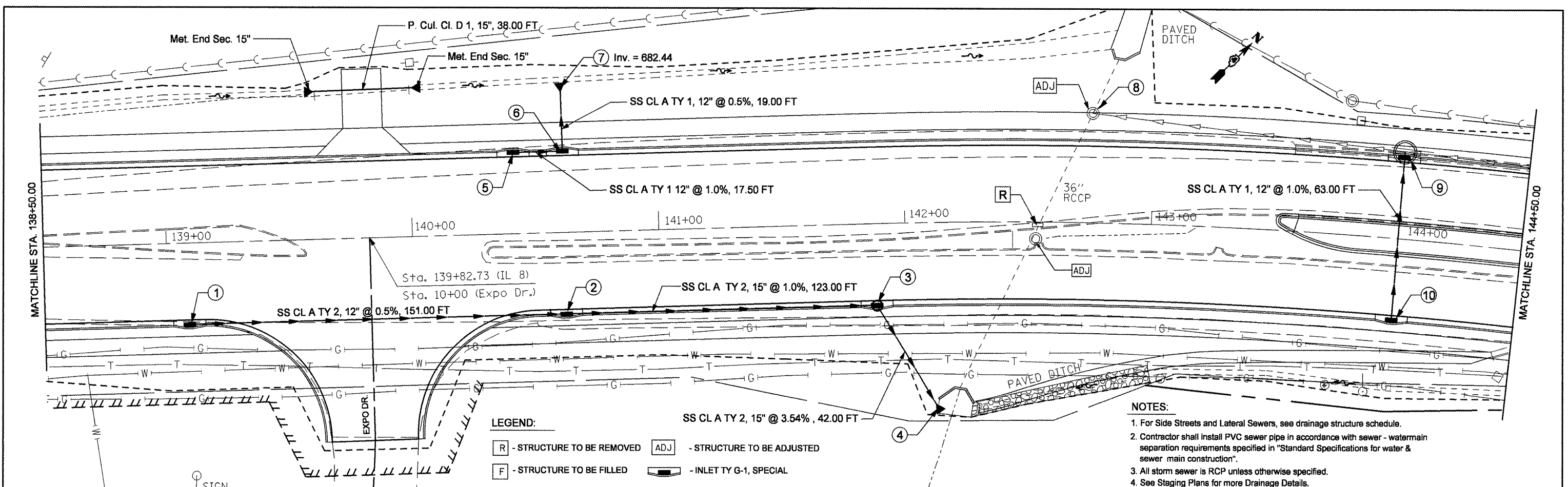

LEGEND:

[R] - STRUCTURE TO BE REMOVED [ADJ] - STRUCTURE TO BE ADJUSTED

[F] - STRUCTURE TO BE FILLED [INLET TY G-1, SPECIAL]

- NOTES:**
1. For Side Streets and Lateral Sewers, see drainage structure schedule.
 2. Contractor shall install PVC sewer pipe in accordance with sewer - watermain separation requirements specified in "Standard Specifications for water & sewer main construction".
 3. All storm sewer is RCP unless otherwise specified.
 4. See Staging Plans for more Drainage Details.

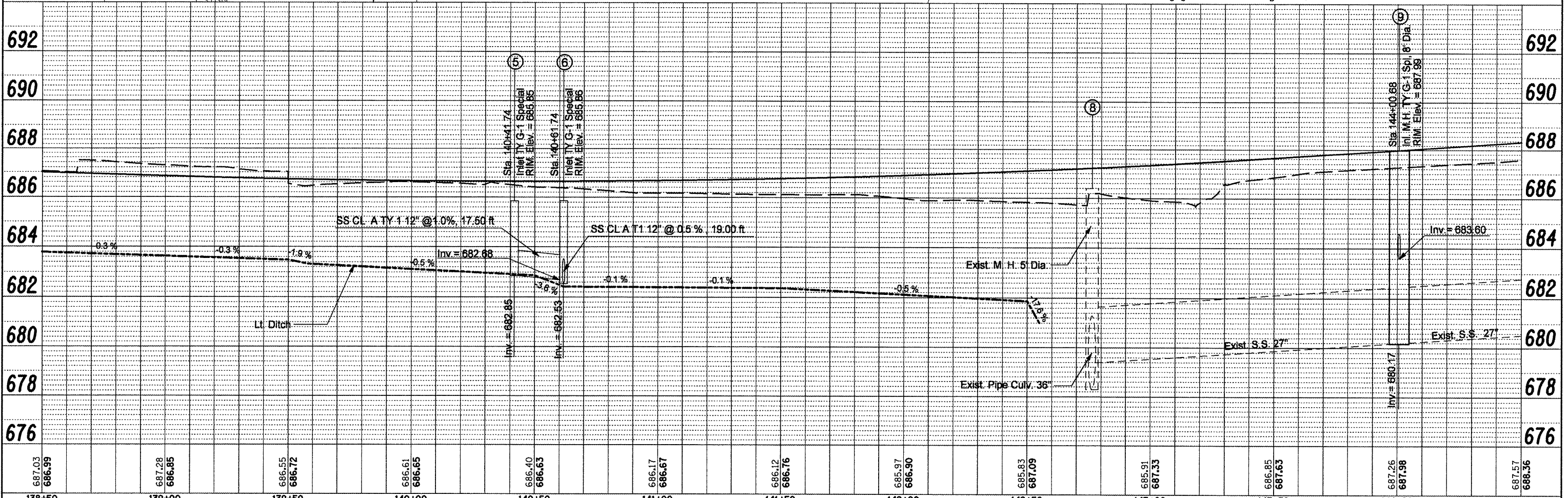

687.03 686.99	687.28 686.85	686.55 686.72	686.61 686.65	686.40 686.63	686.17 686.67	686.12 686.76	685.97 686.90	685.83 687.09	685.91 687.33	686.05 687.63	687.26 687.96	687.57 688.36
138+50	139+00	139+50	140+00	140+50	141+00	141+50	142+00	142+50	143+00	143+50	144+00	144+50

FILE NAME =	USER NAME = swisherch	DESIGNED -	REVISED -
copy of drainage plan lt.dgn		DRAWN -	REVISED -
PLOT SCALE = 40.0000' / IN.		CHECKED -	REVISED -
PLOT DATE = 12/11/2008		DATE -	REVISED -

**STATE OF ILLINOIS
DEPARTMENT OF TRANSPORTATION**

IL RTE 8 - DRAINAGE PLANS LT SIDE

F.A.P. RTE.	SECTION	COUNTY	TOTAL SHEETS	SHEET NO.
399	36 R-8	TAZEWELL	429	101
CONTRACT NO. 68258				

SCALE: SHEET NO. OF SHEETS STA. TO STA. FED. ROAD DIST. NO. 4 [ILLINOIS] FED. AID PROJECT