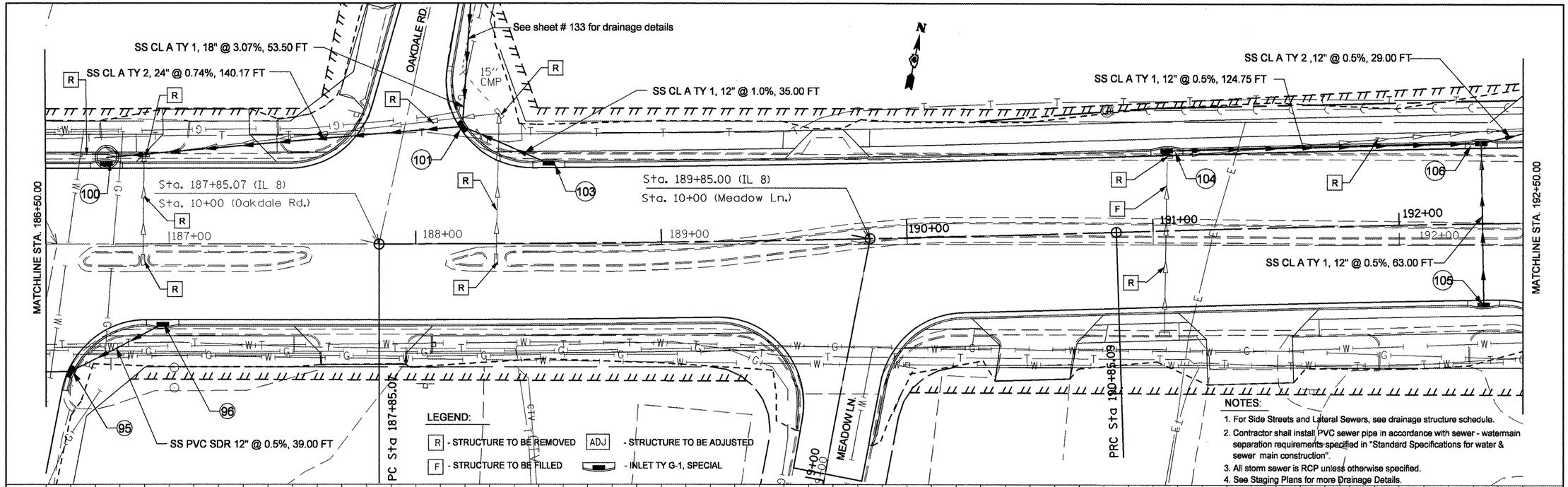

NOTES:

1. For Side Streets and Lateral Sewers, see drainage structure schedule.
2. Contractor shall install PVC sewer pipe in accordance with sewer - watermain separation requirements specified in "Standard Specifications for water & sewer main construction".
3. All storm sewer is RCP unless otherwise specified.
4. See Staging Plans for more Drainage Details.

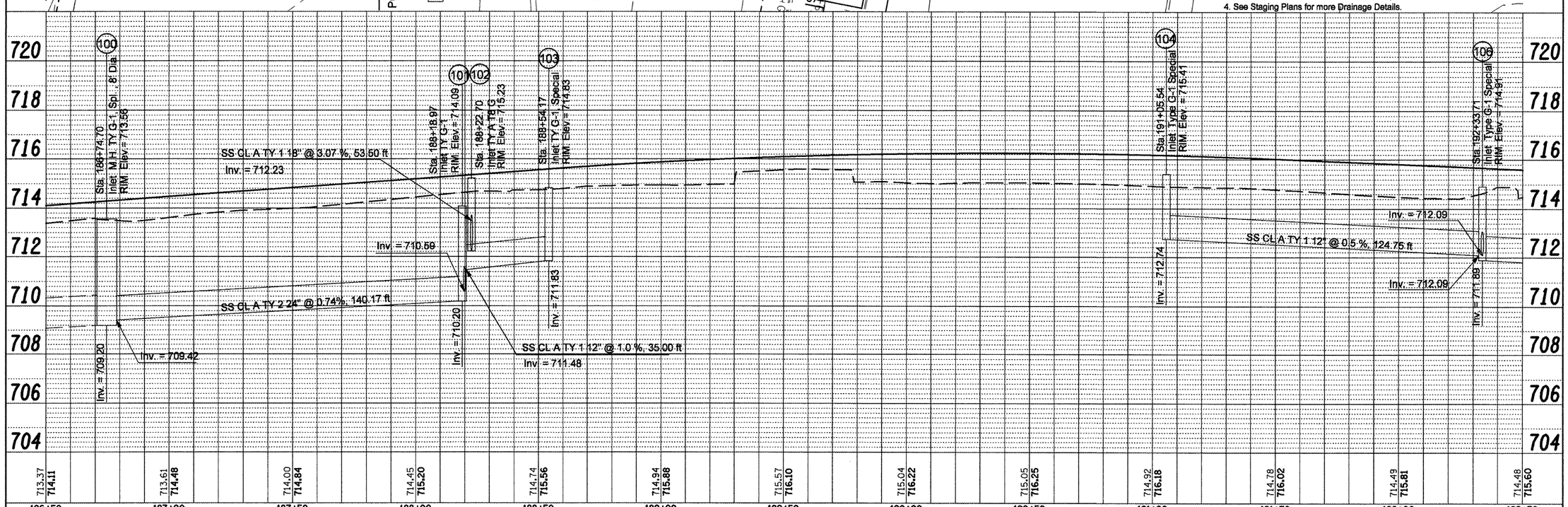

FILE NAME = copy of drainage plan lt.dgn	USER NAME = crespole	DESIGNED -	REVISED -
		DRAWN -	REVISED -
	PLOT SCALE = 40.0000 ' / IN.	CHECKED -	REVISED -
	PLOT DATE = 12/24/2008	DATE -	REVISED -

STATE OF ILLINOIS
DEPARTMENT OF TRANSPORTATION

IL RTE 8 - DRAINAGE PLANS LT SIDE

SCALE: | SHEET NO. OF SHEETS | STA. TO STA.

F.A.P RTE.	SECTION	COUNTY	TOTAL SHEETS	SHEET NO.
399	36 R-8	TAZEWELL	429	109

CONTRACT NO. 68258

FED. ROAD DIST. NO. 4 | ILLINOIS | FED. AID PROJECT

PLAN: NOTE BOOK NO. ___ SURVEYED ___ PLOTTED ___ ALIGNMENT CHECKED ___ RT. OF WAY CHECKED ___ CADD FILE NAME ___ BY ___ DATE ___

PROFILE: NOTE BOOK NO. ___ SURVEYED ___ PLOTTED ___ GRADES CHECKED ___ B.M. NOTED ___ STRUCTURE NOTAT'NS CHK'D ___ BY ___ DATE ___