

T.18N.-R.3E., 3rd P.M., FRIENDS CREEK TWP.

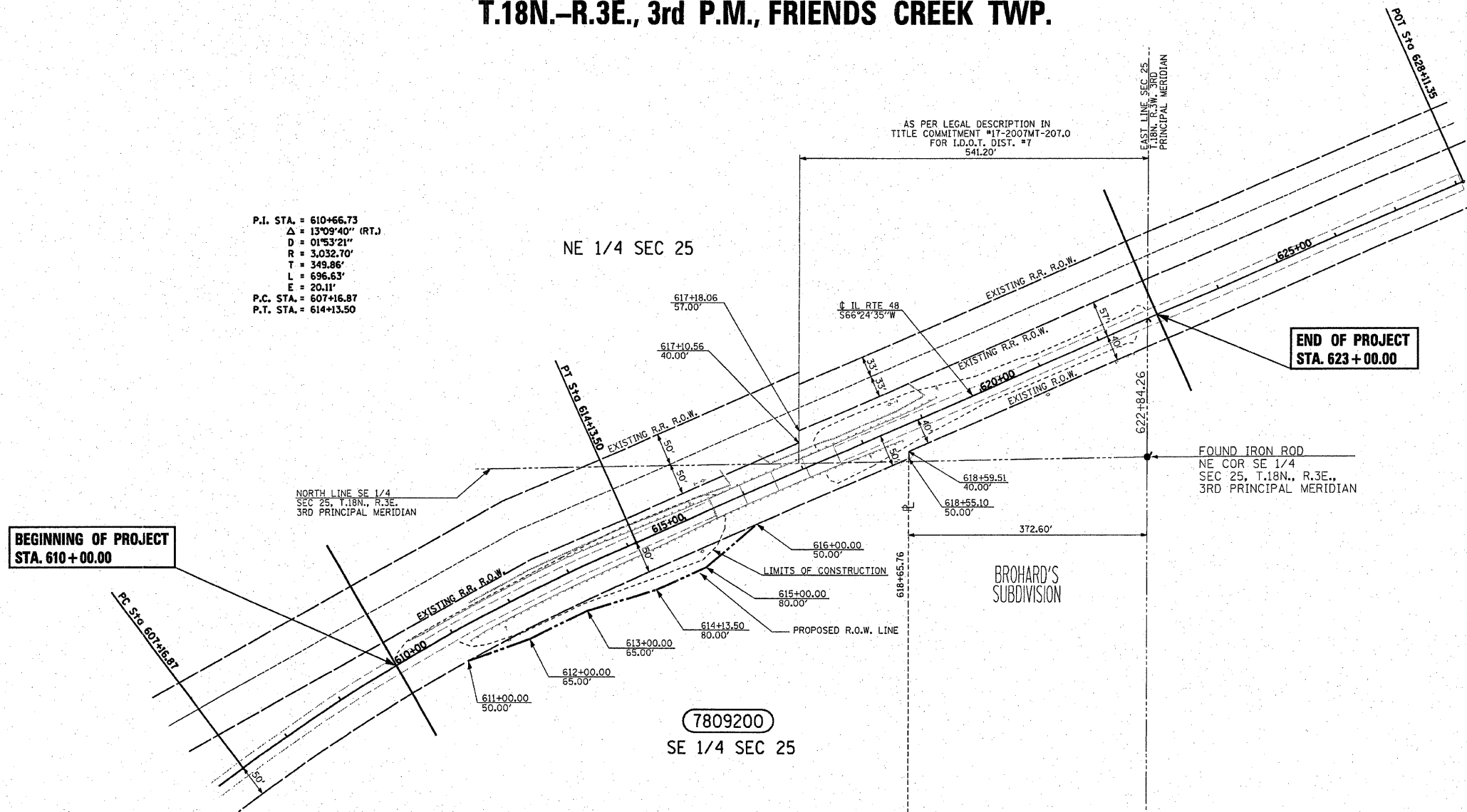

P.I. STA. = 610+66.73
 Δ = 13°09'40" (RT.)
 D = 01°53'21"
 R = 3,032.70'
 T = 349.86'
 L = 696.63'
 E = 20.11'
 P.C. STA. = 607+16.87
 P.T. STA. = 614+13.50



PARCEL	OWNER	AREA TAKEN		EASEMENT	AREA REM	INST	RECORDED				EXCESS		
		ADD	EXIST				MICRO FILM NO.	DATE	BOOK	PAGE	AREA	SOLD	
7809200	RICHARD MANLEY GARRIOTT	0.204 AC.	0.00 AC.		9.997 AC.								

BEARINGS REFERENCED TO ILLINOIS
 STATE PLANE COORDINATE SYSTEM, NAD 83
 ILLINOIS EAST ZONE

FILE NAME c:\projects\74145a\02-right of way plan.dgn	USER NAME = davidsonjm	DESIGNED - KES	REVISED -	STATE OF ILLINOIS DEPARTMENT OF TRANSPORTATION	RIGHT OF WAY PLANS				F.A.S. RTE. 1536	SECTION 125BR	COUNTY MACON	TOTAL SHEETS 45	SHEET NO. 12
PLOT SCALE = 100.0000' / IN.	CHECKED - KES	REVISED -	RECORDED DATE		PROJECT	JOB NO. R-97-009-08	CONTRACT NO. 74145						
PLOT DATE = 9/3/2008	DATE - 8/12/08	REVISED -	SCALE: 1"=100'		SHEET NO. 2 OF 2 SHEETS	STA. 611+00 TO STA. 616+00	ILLINOIS FED. AID PROJECT						