

PART OF THE NE 1/4 OF SECTION 23, T1S, R10W, OF THE 3RD PM, MONROE COUNTY, ILLINOIS

COORDINATES SHOWN HEREON ARE BASED ON SURVEY CONTROL DATA AS PROVIDED BY THE ILLINOIS DEPARTMENT OF TRANSPORTATION.

STATION	COORDINATE	TABLE	NORTH	EAST
157+25.00	55.0' RT	644847.9030	2296307.5184	
157+75.00	75.0' RT	644864.2948	2296359.7543	
158+10.39	55.0' RT	644902.6919	2296374.8181	
158+41.11	70.0' LT	645018.0161	2296317.6798	
159+96.61	60.0' LT	645112.0277	2296438.1489	
161+75.89	60.0' LT	645235.5753	2296563.5899	
PT 161+75.89	0	645193.9623	2296606.8144	
161+75.89	55.0' RT	645155.8170	2296646.4368	
163+68.70	60.0' LT	645374.4778	2296697.3141	
164+00.00	60.0' LT	645397.0268	2296719.0226	
165+74.82	45.0' LT	645512.5679	2296851.0779	
168+00.65	55.0' RT	645605.8978	2297079.7388	

CENTREVILLE RD. 60' WIDE AS SHOWN ON ROAD PLAT BOOK PROVIDED BY MONROE COUNTY ROAD ENGINEER, ALSO DESCRIBED IN MONROE COUNTY, SURVEYORS BOOK 2, PAGE 36.

BEARINGS SHOWN HEREON ARE BASED ON SURVEY CONTROL DATA AS PROVIDED BY THE ILLINOIS DEPARTMENT OF TRANSPORTATION.

FAP ROUTE	SECTION	COUNTY	TOTAL SHEETS	SHEET NO.
133,134 RS-4, 135 RS-5 <td>MONROE ST. CLAIR</td> <td>FL 38</td> <td>PL 2</td> <td></td>	MONROE ST. CLAIR	FL 38	PL 2	
STA. 155+00				TO STA. 168+00
CONTRACT NO.: 01902				
R-98-008-03				

LEGEND

- EXISTING CENTERLINE
- EXISTING RIGHT OF WAY LINE
- EXISTING EASEMENT LINE
- PROPOSED CENTERLINE
- PROPOSED RIGHT OF WAY LINE
- PROPOSED TEMPORARY EASEMENT LINE
- PROPOSED PERMANENT EASEMENT LINE
- SECTION LINE
- QUARTER SECTION LINE
- PROPERTY (DEED) LINE
- APPARENT PROPERTY LINE
- MEASURED DIMENSION
- COMPUTED DIMENSION
- RECORDED DIMENSION
- FOUND IRON PIPE OR IRON ROD AT CORNER UNLESS OTHERWISE NOTED
- SET 5/8 INCH IRON ROD AT CORNER UNLESS OTHERWISE NOTED
- PERMANENT SURVEY MONUMENT, I.D.O.T. STD. 667101 (TO BE SET BY OTHERS)
- CUT CROSS FOUND OR SET
- FOUND RIGHT OF WAY MARKER
- PROPOSED LINE OF CONSTRUCTION BEARING AND DISTANCE
- SAME OWNERSHIP
- EXISTING BUILDING

STAKING OF PROPOSED RIGHT OF WAY. SET 5/8 INCH METAL ROD WITH DIVISION OF HIGHWAY SURVEY MARKER TO MONUMENT THE POSITION SHOWN, IDENTIFIED BY INSCRIPTION DATA AND SURVEYORS REGISTRATION NUMBER. (PROPOSED RIGHT OF WAY CORNERS SET IN CULTIVATED AREAS SHALL BE A MINIMUM OF 20 INCHES BELOW THE GROUND SURFACES).

ALL DETAILS SHOWN NOT TO SCALE UNLESS OTHERWISE NOTED

STATE OF MISSOURI)
) SS
CITY OF ST. LOUIS)

I, RONNIE D. LOWE, AN ILLINOIS PROFESSIONAL LAND SURVEYOR, CERTIFY THAT I HAVE SURVEYED THE PLAT OF HIGHWAY SHOWN HEREON AND THAT THIS PROFESSIONAL SERVICE CONFORMS TO THE CURRENT ILLINOIS MINIMUM STANDARDS FOR A BOUNDARY SURVEY FOR THE PROPOSED PARCEL(S) TO BE ACQUIRED BY THE STATE OF ILLINOIS, DEPARTMENT OF TRANSPORTATION, SHOWN HEREON.

DATED _____
RONNIE D. LOWE, PLS NO. 035-003363
LICENSE EXPIRATION DATE: 11/30/2008

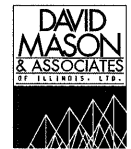

Engineering
Architect
Surveying
800 South Vandeventer Avenue
St. Louis, MO 63110
(314) 534-1090
ILLINOIS LICENCE NO: 184-003391
Expiration Date: April 30, 2009

ILLINOIS DEPARTMENT OF TRANSPORTATION
PLAT OF HIGHWAYS
FAP ROUTE 809 (IL 158)
SECTION 133,134 RS-4,135 RS-5
MONROE AND ST. CLAIR COUNTY
JOB NO. R-98-008-03
STATION 155+00 TO STATION 168+00

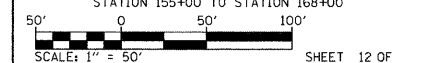

ILLINOIS DEPARTMENT OF TRANSPORTATION
DIVISION OF HIGHWAYS/DISTRICT 8
1102 EASTPORT PLAZA DRIVE
COLLINSVILLE, ILLINOIS 62234-6198
SHEET 12 OF 12
SHEET 1 IS A COVER SHEET

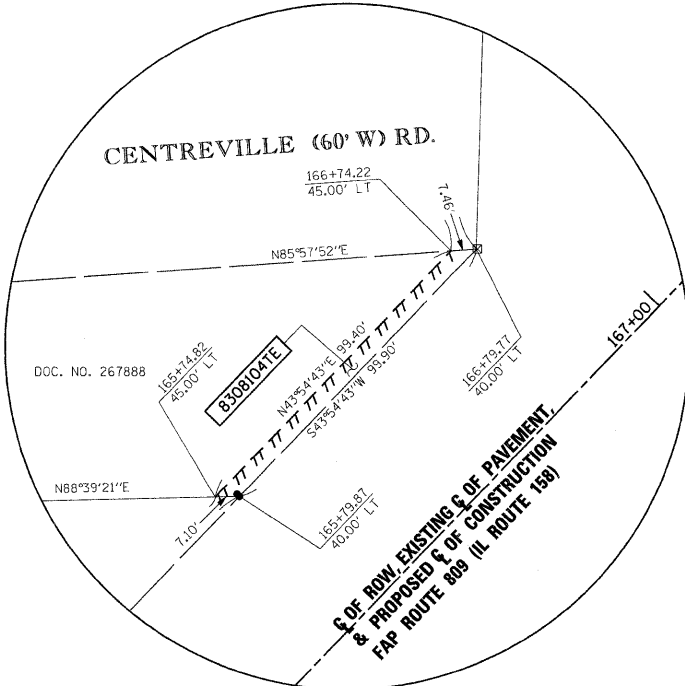

DETAIL A

NE 1/4 NE 1/4
SEC 23-1S-10W

SEE SHEET TH1 FOR TOTAL HOLDING

PARCEL NO.	OWNER	TOTAL HOLDING ACRES	FEE SIMPLE ACQUISITION			REMAINDER ACRES	EASEMENTS		PERMANENT TAX NUMBER	PROPERTY ACQUIRED BY
			GROSS ACRES	PREVIOUSLY USED OR DEDICATED ACRES	NET ACRES		PE = PERMANENT ACRES	TE = TEMPORARY ACRES		
8308015	See Sheet 11									
8308016	See Sheet 11									
8308017	Christopher G. Chonos & Melissa A. Grueninger, as joint tenants Book 218, Page 860-861 Title Report Number MW-84	0.9365	0.0945	4,115		0.8420			04-23-200-013	
8308018	Robert P. Matecki & Darla K. Matecki, as joint tenants Book 226, Page 612-616 Title Report Number MW-85	0.9596	0.1785	7,774		0.7811			04-23-200-014	
8308019	Kathleen T. Hawkins, a divorced person not since remarried Book 235, Page 778-780 Title Report Number MW-86	15.3028	1.2618	54,964	0.9244	40,265	0.3374	14,699	04-23-200-015	
8308020	Raymond C. Ratajczyk & Mary Lou Ratajczyk husband & wife, in joint tenancy Book 185, Page 650-651 Title Report Number MW-87	1.1385	0.0603	2,627		1.0782			04-23-200-017	
8308104TE	Margaret Ann Ramsdell Document No. 267888 Title Report Number MW-88	0.4181				0.4181	0.0114	498	04-23-200-012	DRIVEWAY CONSTRUCTION & GRADING

COMPLETION DATE OF FIELD WORK PERFORMED
LAND SURVEY: OCTOBER 06, 2006
RIGHT OF WAY STAKING: XXXXXXXXXX

NO.	DATE	DESCRIPTION	BY

DATE: _____
TIME: _____
BY: _____
CHECKED: _____
APP. _____

PROP. CURVE C5
PI STA. = 156+70.47
Δ = 17° 18' 58" (LT)
D = 1° 42' 00"
R = 3,370.50'
T = 513.24'
L = 1,018.65'
E = 38.85'
P.C. STA. = 151+57.24
P.T. STA. = 161+75.90

SEE SHEET TH1 FOR TOTAL HOLDING

SEE SHEET TH1 FOR TOTAL HOLDING