

PART OF SECTION 13, T1S, R10W, OF THE 3RD PM, ST. CLAIR COUNTY, ILLINOIS

COORDINATES SHOWN HEREON ARE BASED ON SURVEY CONTROL DATA AS PROVIDED BY THE ILLINOIS DEPARTMENT OF TRANSPORTATION.

STATION	OFFSET	NORTH	EAST
1+92.70	58.11' RT	646296.0280	2297823.6904
1+45.05	79.28' RT	646252.9835	229787.2003
178+28.11	59.50' LT	646252.9835	229787.2003
179+59.45	59.43' LT	646271.5672	2298007.5725
180+55.80	59.38' LT	646275.8858	2298108.4689
180+74.02	59.37' LT	646275.8123	2298127.5632
PT 180+74.46	0	646216.4390	2298127.3676
181+43.78	59.37' LT	646275.0267	2298197.3418
182+15.81	59.36' LT	646274.8583	2298269.3622

PROP. CURVE C6
 PI STA. = 176+03.42
 $\Delta = 46^\circ 43' 39''$ (RT)
 $D = 4^\circ 39' 55''$
 $R = 1,228.10'$
 $T = 530.53'$
 $L = 1,001.58'$
 $E = 109.69'$
 P.C. STA. = 170+72.89
 P.T. STA. = 180+74.47

NO.	DATE	DESCRIPTION
3	MM/DD/YYYY	CHANGE XXXXXX
2	MM/DD/YYYY	CHANGE XXXXXX
1	MM/DD/YYYY	CHANGE XXXXXX

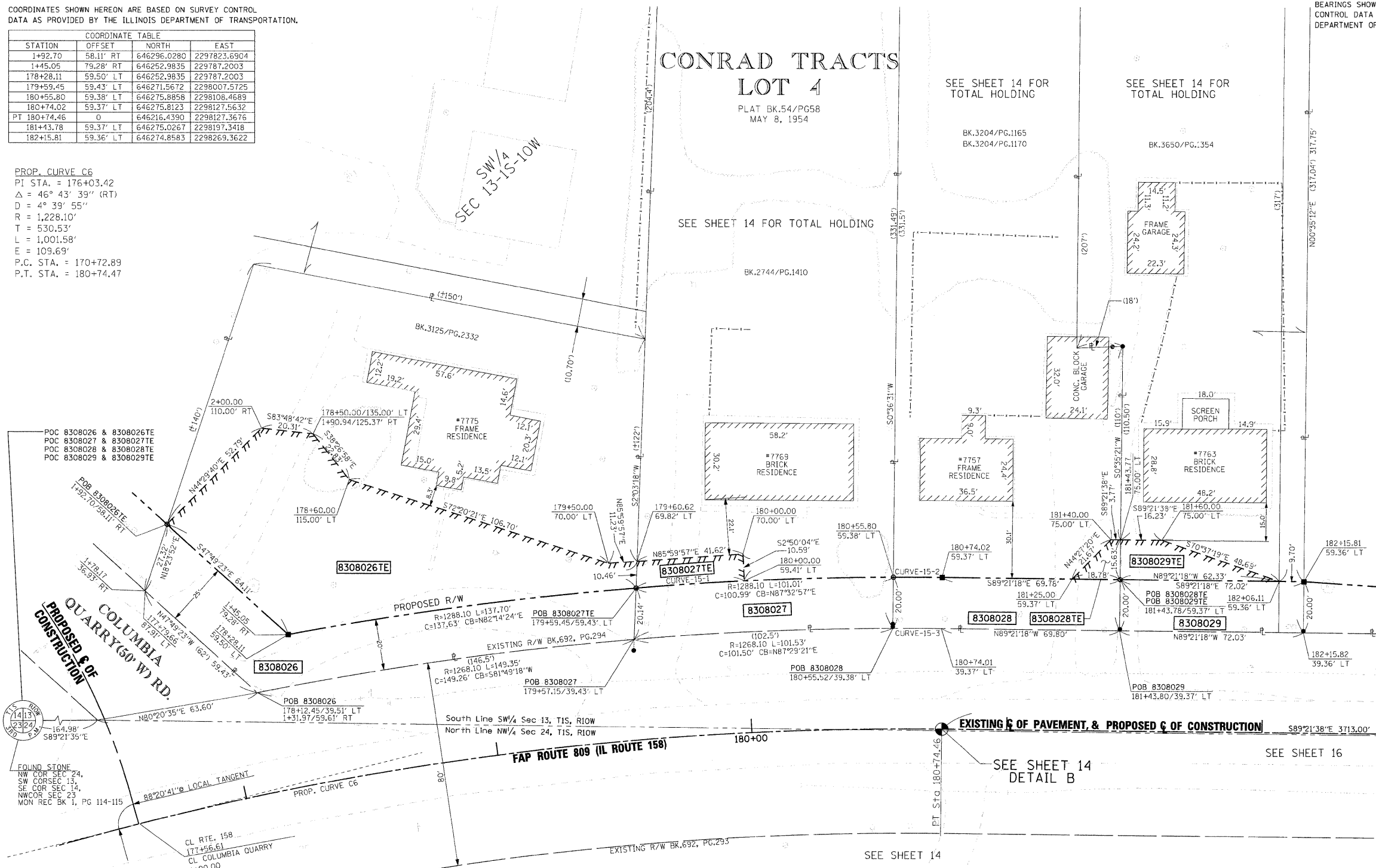

MAP ROUTE	SECTION	COUNTY	TOTAL SHEETS	SHEET NO.
809	133134 RS-4, 135 RS-5	MONROE / ST. CLAIR	PL 38	PL 5

CONTRACT NO.: 01902
 R-98-008-03

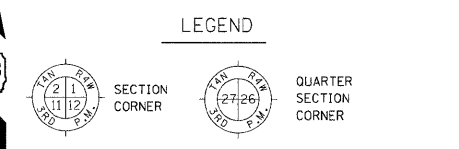

- EXISTING CENTERLINE
- EXISTING RIGHT OF WAY LINE
- EXISTING EASEMENT LINE
- PROPOSED CENTERLINE
- PROPOSED RIGHT OF WAY LINE
- PROPOSED TEMPORARY EASEMENT LINE
- PROPOSED PERMANENT EASEMENT LINE
- SECTION LINE
- QUARTER SECTION LINE
- QUARTER QUARTER SECTION LINE
- PROPERTY (DEED) LINE
- APPL APPARENT PROPERTY LINE
- MEASURED DIMENSION
- 123.45 (COMP)
- (123.45)
- RECORDED DIMENSION
- FOUND IRON PIPE OR IRON ROD
- SET 5/8 INCH IRON ROD
- PERMANENT SURVEY MONUMENT, I.D.O.T. STD. 2135 (TO BE SET BY OTHERS)
- CUT CROSS FOUND OR SET
- FOUND RIGHT OF WAY MARKER
- PROPOSED C OF CONSTRUCTION BEARING AND DISTANCE
- N89°21'38"W 120.00'
- SAME OWNERSHIP
- EXISTING BUILDING

ALL DETAILS SHOWN NOT TO SCALE UNLESS OTHERWISE NOTED

STATE OF MISSOURI)
 CITY OF ST. LOUIS)

I, RONNIE D. LOWE AN ILLINOIS PROFESSIONAL LAND SURVEYOR, CERTIFY THAT THIS PROFESSIONAL SERVICE CONFORMS TO THE CURRENT ILLINOIS MINIMUM STANDARDS FOR A BOUNDARY SURVEY FOR THE PROPOSED PARCEL(S) TO BE ACQUIRED BY THE STATE OF ILLINOIS, DEPARTMENT OF TRANSPORTATION, SHOWN HEREON.

DATE: _____
 RONNIE D. LOWE, PLS NO. 035-003363
 LICENSE EXPIRATION DATE: 11/30/2008

DAVID MASON & ASSOCIATES
 Engineering Architecture Surveying
 800 South Vandeventer Avenue
 St. Louis, MO 63110
 (314) 594-1030
 ILLINOIS LICENCE NO: 184-003391
 Expiration Date: April 30, 2008

ILLINOIS DEPARTMENT OF TRANSPORTATION
PLAT OF HIGHWAYS
 FAP ROUTE 809 (IL 158)
 SECTION 133,134 RS-4,135 RS-5,67
 MONROE AND ST. CLAIR COUNTY
 JOB NO. R-98-008-03
 STATION 177+50 TO STATION 182+50
 SCALE: 1" = 20'
 SHEET 15 OF

PARCEL NO.	OWNER	TOTAL HOLDING ACRES	FEE SIMPLE ACQUISITION				REMAINDER ACRES	EASEMENTS		PERMANENT TAX NUMBER	PROPERTY ACQUIRED BY
			GROSS ACRES	PREVIOUSLY DEDICATED ACRES	NET ACRES	ACRES		PE = PERMANENT	TE = TEMPORARY		
8308026	Larry Finn aka Larry H. Finn and Lee Finn aka Lee E. Finn, his wife, as joint tenants Title Report Number SC-4195	0.5719	0.1013	4,414		0.4706	0.1666	7,256	11-13-0-300-021	DRIVEWAY CONSTRUCTION & GRADING	
8308027	Thomas H. Stevens, Jr. and Victoria L. Colyott-Stevens, his wife, as joint tenants Title Report Number SC-4197	0.7392	0.0465	2,025		0.6927	0.0100	437	11-13-0-300-007	DRIVEWAY CONSTRUCTION & GRADING	
8308029	Thomas K. Wahlenius, as sole owner Title Report Number SC-4199	0.6107	0.0331	1,441		0.5776	0.0141	614	11-13-0-300-014	DRIVEWAY CONSTRUCTION & GRADING	
8308028	SEE NOTE 1 FOR OWNER INFORMATION	2.0283	0.0408	1,778		1.9875	0.0040	176	11-13-0-300-016	GRADING	

NOTE 1
 David L. Touchette, as Trustee under the provisions of a trust agreement dated the 12th day of November, 1997, known as the David L. Touchette Declaration of Trust, as to an undivided 1/2 interest; and Dorothy J. Touchette, as Trustee, under the provisions of a trust agreement dated the 12th day of November, 1997, known as the Dorothy J. Touchette Declaration of Trust, as to an undivided 1/2 interest Book 3204 Page 1165, Book 3204, Page 1170 Title Report Number SC-4199

CURVE	R	L	C	CB
CURVE-15-1	R=1,288.10'	L=42.51'	C=42.51'	CB=S86°14'53"E
CURVE-15-2	R=1,288.10'	L=19.09'	C=19.09'	CB=N89°46'47"E
CURVE-15-3	R=1,268.10'	L=19.08'	C=19.08'	CB=N89°47'10"W

COMPLETION DATE OF FIELD WORK PERFORMED
 LAND SURVEY: OCTOBER 06, 2006
 RIGHT OF WAY STAKING:

DATE: _____
 TIME: _____
 REF: _____