

PART OF THE NW¼ AND NE¼ OF SECTION 24 T1S, R10W, OF THE 3RD PM, ST. CLAIR COUNTY, ILLINOIS

BEARINGS SHOWN HEREON ARE BASED ON SURVEY  
CONTROL DATA AS PROVIDED BY THE ILLINOIS  
DEPARTMENT OF TRANSPORTATION.

FAP ROUTE	SECTION	COUNTY	TOTAL SHEETS	SHEET NO.
133,134 RS-4, 135 RS-5	MONROE/ ST. CLAIR	PL38	PL38	PL38
STA. 198+00	TO STA. 211+00			
CONTRACT NO.: 01902 R-98-008-03				

LEGEND

- EXISTING CENTERLINE
- EXISTING RIGHT OF WAY LINE
- EXISTING EASEMENT LINE
- PROPOSED CENTERLINE
- PROPOSED RIGHT OF WAY LINE
- PROPOSED TEMPORARY EASEMENT LINE
- PROPOSED PERMANENT EASEMENT LINE
- SECTION LINE
- QUARTER SECTION LINE
- QUARTER QUARTER SECTION LINE
- PROPERTY (DEED) LINE
- APPARENT PROPERTY LINE
- MEASURED DIMENSION
- COMPUTED DIMENSION
- RECORDED DIMENSION
- FOUND IRON PIPE OR IRON ROD AT CORNER UNLESS OTHERWISE NOTED
- SET 1/2 INCH IRON ROD AT CORNER UNLESS OTHERWISE NOTED
- PERMANENT SURVEY MONUMENT, I.D.O.T. STD. 667101 (TO BE SET BY OTHERS)
- FOUND RIGHT OF WAY MARKER
- PROPOSED CONSTRUCTION BEARING AND DISTANCE
- SAME OWNERSHIP
- EXISTING BUILDING

STAKING OF PROPOSED RIGHT OF WAY. SET 3/8 INCH METAL ROD WITH DIVISION OF HIGHWAY SURVEY MARKER TO MONUMENT THE POSITION SHOWN, IDENTIFIED BY INSCRIPTION DATA AND SURVEYORS REGISTRATION NUMBER. (PROPOSED RIGHT OF WAY CORNERS SET IN CULTIVATED AREAS SHALL BE A MINIMUM OF 20 INCHES BELOW THE GROUND SURFACES).

ALL DETAILS SHOWN NOT TO SCALE UNLESS OTHERWISE NOTED

STATE OF MISSOURI )  
CITY OF ST. LOUIS )

I, RONNIE D. LOWE, AN ILLINOIS PROFESSIONAL LAND SURVEYOR, CERTIFY THAT I HAVE SURVEYED THE PLAT OF HIGHWAY SHOWN HEREON AND THAT THIS PROFESSIONAL SERVICE CONFORMS TO THE CURRENT ILLINOIS MINIMUM STANDARDS FOR A BOUNDARY SURVEY FOR THE PROPOSED PARCEL(S) TO BE ACQUIRED BY THE STATE OF ILLINOIS, DEPARTMENT OF TRANSPORTATION, SHOWN HEREON.

DATED \_\_\_\_\_  
RONNIE D. LOWE, PLS NO. 035-003363  
LICENSE EXPIRATION DATE: 11/30/2008

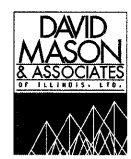

Engineering  
Architecture  
Surveying  
800 South Vandeventer Avenue  
St. Louis, MO 63110  
(314) 534-1030  
ILLINOIS LICENCE NO: 184-003391  
Expiration Date: April 30, 2009

COORDINATES SHOWN HEREON ARE BASED ON SURVEY CONTROL DATA AS PROVIDED BY THE ILLINOIS DEPARTMENT OF TRANSPORTATION.

COORDINATE TABLE			
STATION	OFFSET	NORTH	EAST
198+39.09	55.80' RT	646140.0368	2299972.1653
199+20.00	55.81' RT	646140.0368	2299972.1653
199+85.00	80.00' RT	646115.1204	2300036.8912
200+39.17	55.82' RT	646138.6952	2300091.3311
200+54.30	55.82' RT	646138.5248	2300106.4598
204+00.00	55.85' RT	646134.6329	2300452.1349
204+50.00	75.86' RT	646114.0712	2300501.9085
205+00.00	75.86' RT	646113.5083	2300551.9053
205+50.00	55.86' RT	646132.9442	2300602.1254
211+55.50	55.93' RT	646126.1273	2301207.5881
1/4 SEC COR 13, 24		646192.0348	2300239.1149

NO.	DATE	DESCRIPTION	BY

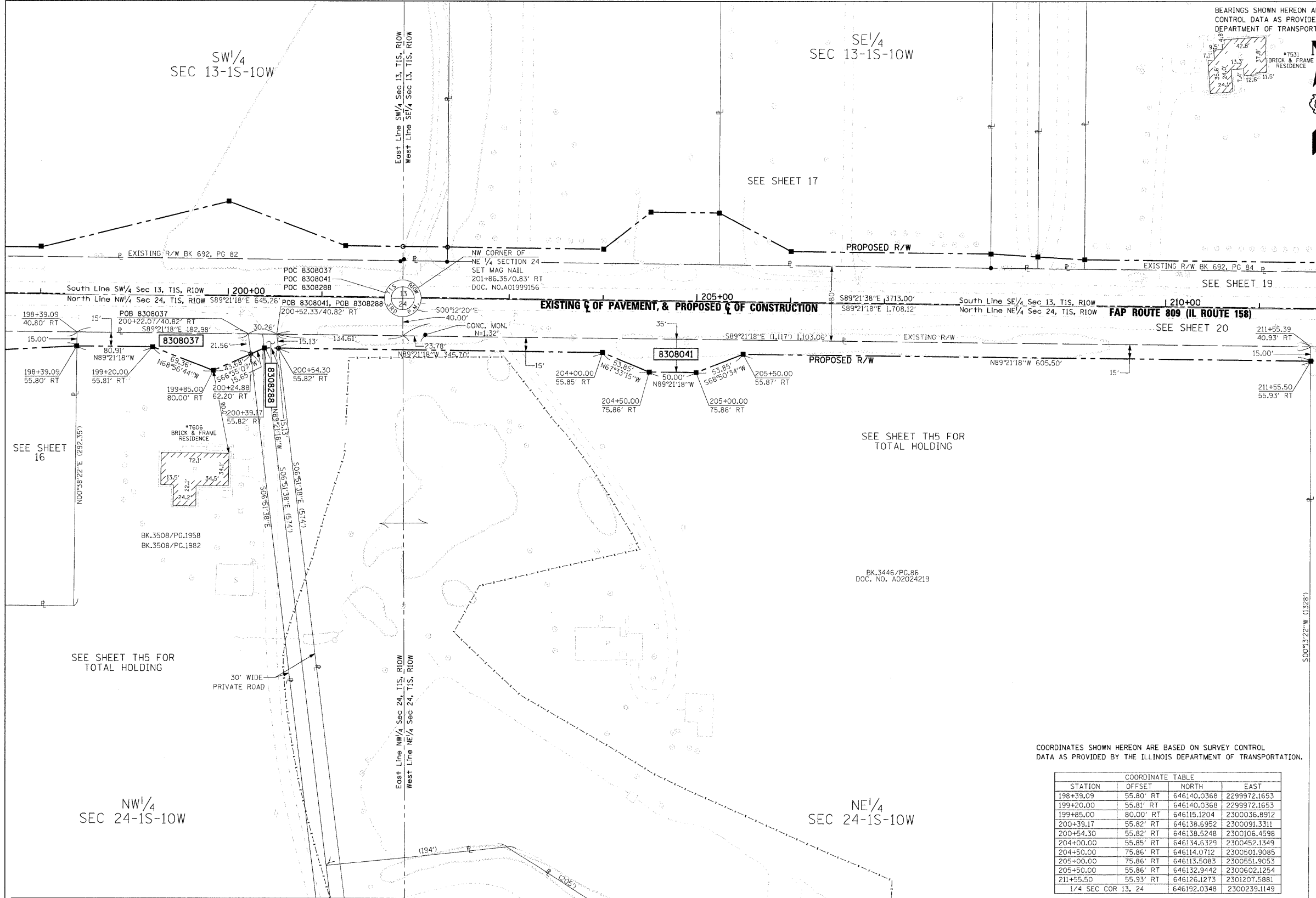

PARCEL NO.	OWNER	TOTAL HOLDING ACRES	FEE SIMPLE ACQUISITION			REMAINDER ACRES	EASEMENTS		PERMANENT TAX NUMBER	PROPERTY ACQUIRED BY
			GROSS ACRES	PREVIOUSLY DEDICATED ACRES	NET ACRES		PE = PERMANENT ACRES	TE = TEMPORARY ACRES		
8308037	Dorothy Ehlers, as Trustee under the provisions of a trust agreement dated the 4th day of April, 1996, known as the Dorothy Ehlers Declaration of Trust, as to an undivided 1/2 interest; and William Ehlers, as trustee under the provisions of a trust agreement dated the 4th day of April, 1996, known as the William Ehlers Declaration of Trust, as to an undivided 1/2 interest. Book 3508, Pages 1958 & 1962 Title Report Number SC-3396	55.8479	0.0953	4.152		55.7526			11-24-100-009 11-24-100-010 11-24-200-009	
8308041	Gary Ehlers, as Trustee under the Gary Ehlers Declaration of Trust dated December 28, 2006 and known as the Gary Ehlers Declaration of Trust, as to an undivided 1/2 interest and Steven Ehlers, as to an undivided 1/2 interest. Doc. No. A02024219 & Book 3446, Page 66 Title Report Number SC-5400	25.9685	0.4254	18.532		25.5431			11-24-200-008	
8308288	Gary Ehlers, as Trustee under the Gary Ehlers Declaration of Trust dated December 28, 2006. Doc. No. A02053786 Title Report Number SC-5406	8.7914	0.0115	502		8.7799			11-24-200-009	

COMPLETION DATE OF FIELD WORK PERFORMED  
LAND SURVEY: OCTOBER 06, 2006  
RIGHT OF WAY STAKING: XXXXXXXXXXXXX

ILLINOIS DEPARTMENT OF TRANSPORTATION  
**PLAT OF HIGHWAYS**  
FAP ROUTE 809 (IL 158)  
SECTION 133,134 RS-4,135 RS-5  
MONROE AND ST. CLAIR COUNTY  
JOB NO. R-98-008-03

STATION 198+00 TO STATION 211+00  
50' 0 50' 100'  
SCALE: 1" = 50'

ILLINOIS DEPARTMENT OF TRANSPORTATION  
DIVISION OF HIGHWAYS/DISTRICT B  
1102 EASTPORT PLAZA DRIVE  
COLLINGSVILLE, ILLINOIS 62234-6198

SHEET 1 IS A COVER SHEET

\*\*\*DATE\*\*  
\*DATE-TIME\*  
\*DATE-TIME\*  
\*DATE-TIME\*  
\*DATE-TIME\*