

PART OF THE SE 1/4 OF SECTION 13, T1S, R10W, OF THE 3RD PM, ST. CLAIR COUNTY, ILLINOIS

BEARINGS SHOWN HEREON ARE BASED ON SURVEY CONTROL DATA AS PROVIDED BY THE ILLINOIS DEPARTMENT OF TRANSPORTATION.

FAP ROUTE	SECTION	COUNTY	TOTAL SHEETS	SHEET NO.
809	133134 RS-4, 135 RS-5	MONROE / ST. CLAIR	PL 38	PL 9
STA. 209+00	TO STA. 222+00			
CONTRACT NO.: 01902				
R-98-008-03				

COORDINATES SHOWN HEREON ARE BASED ON SURVEY CONTROL DATA AS PROVIDED BY THE ILLINOIS DEPARTMENT OF TRANSPORTATION.

STATION	OFFSET	NORTH	EAST
209+13.13	49.10' LT	646233.8494	2300966.4068
212+03.19	49.07' LT	646230.5839	2301256.4486
214+93.25	49.04' LT	646227.3183	2301546.4903
PC 217+87.47	0	646174.9980	2301840.1330
215+18.25	49.04' LT	646227.0369	2301571.4887
216+80.20	49.02' LT	646225.2136	2301733.4288
217+50.00	49.01' LT	646202.9117	2302285.0373
221+00.00	80.00' LT	646242.8178	2302157.6551
221+26.07	76.69' LT	646237.7235	2302183.7946
222+27.51	65.00' LT	646217.9516	2302285.2456

LEGEND

- EXISTING CENTERLINE
- EXISTING RIGHT OF WAY LINE
- EXISTING EASEMENT LINE
- PROPOSED CENTERLINE
- PROPOSED RIGHT OF WAY LINE
- PROPOSED TEMPORARY EASEMENT LINE
- PROPOSED PERMANENT EASEMENT LINE
- SECTION LINE
- QUARTER SECTION LINE
- QUARTER QUARTER SECTION LINE
- PROPERTY (DEED) LINE
- APPL APPARENT PROPERTY LINE
- MEASURED DIMENSION
- 123.45' (COMP)
- 123.45' (123.45')
- FOUND IRON PIPE OR IRON ROD AT CORNER UNLESS OTHERWISE NOTED
- SET 5/8 INCH IRON ROD AT CORNER UNLESS OTHERWISE NOTED
- PERMANENT SURVEY MONUMENT, I.D.O.T. STD. 667101 (TO BE SET BY OTHERS)
- CUT CROSS FOUND OR SET
- FOUND RIGHT OF WAY MARKER
- N89°21'38"W 120.00' PROPOSED E OF CONSTRUCTION BEARING AND DISTANCE
- SAVE OWNERSHIP
- EXISTING BUILDING

■ STAKING OF PROPOSED RIGHT OF WAY. SET 5/8 INCH METAL ROD WITH DIVISION OF HIGHWAY SURVEY MARKER TO MONUMENT THE POSITION SHOWN, IDENTIFIED BY INSCRIPTION DATA AND SURVEYORS REGISTRATION NUMBER. (PROPOSED RIGHT OF WAY CORNERS SET IN CULTIVATED AREAS SHALL BE A MINIMUM OF 20 INCHES BELOW THE GROUND SURFACES).

ALL DETAILS SHOWN NOT TO SCALE UNLESS OTHERWISE NOTED

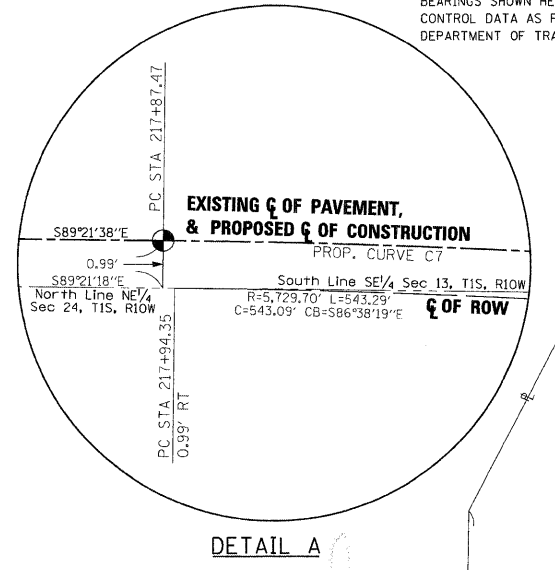

NO.	DATE	DESCRIPTION	BY

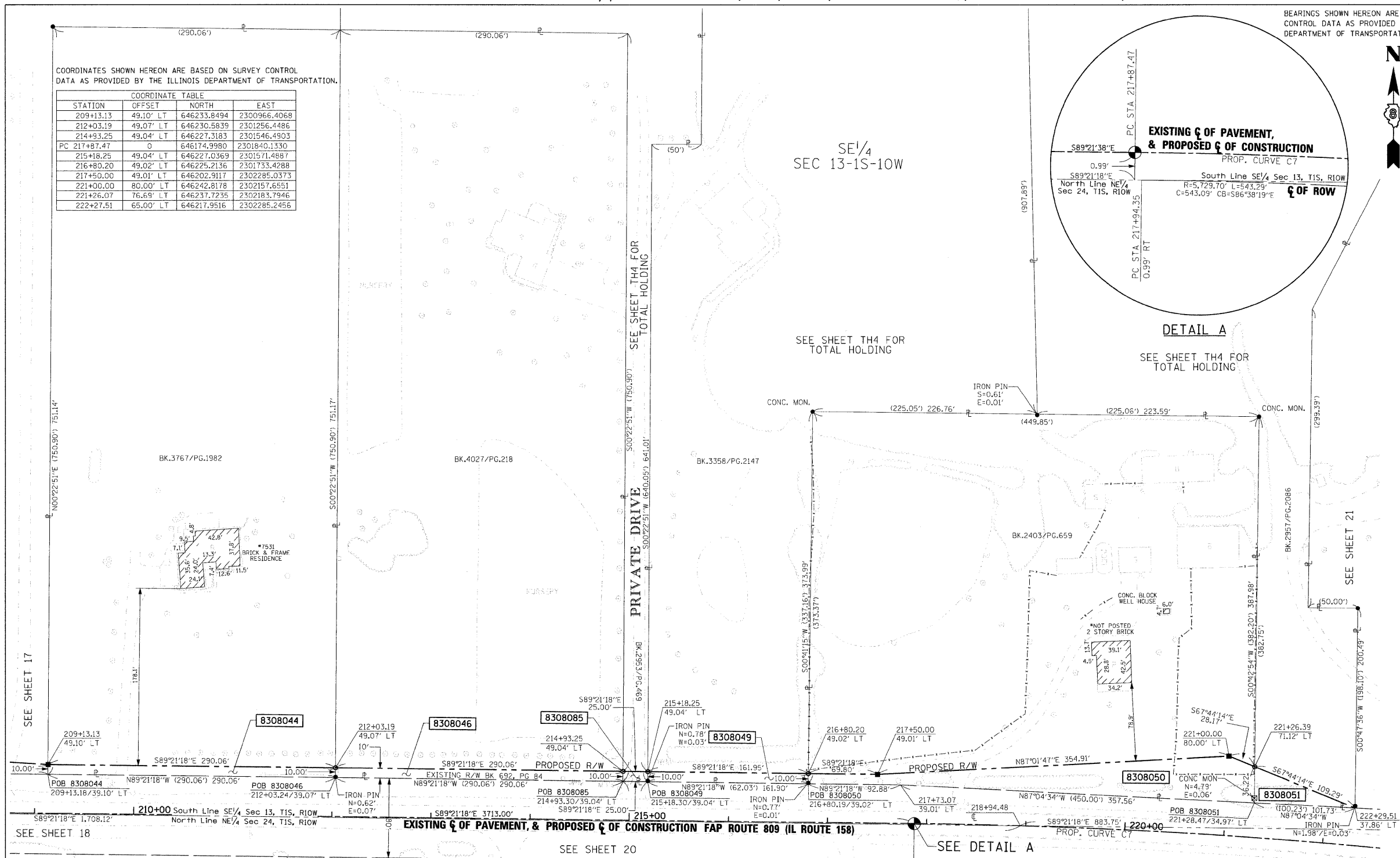

PARCEL NO.	OWNER	TOTAL HOLDING ACRES	GROSS		NET		REMAINDER ACRES	EASEMENTS		PERMANENT TAX NUMBER	PROPERTY ACQUIRED BY
			ACRES	SQ. FT.	ACRES	SQ. FT.		PE - PERMANENT	TE - TEMPORARY		
8308044	Robert Groetecke and Dawn Groetecke, husband & wife, as tenants in common Book 3161, Page 192 Title Report Number SC-4002	5.0018	0.0666	2,901			4.9352			11-13-400-023	
8308046	The Revocable Living Trust of Steven Edward Dietrich and Frances Jean Dietrich, dated March 18th, 2004 Book 4027, Page 218 Title Report Number SC-4003	5.0020	0.0666	2,901			4.9354			11-13-400-025	
8308049	Cecil D. Harriss and Bonnie L. Harriss, his wife, as joint tenants Book 3358, Page 2147 Title Report Number SC-4004	8.5477	0.0372	1,619			8.5105			11-13-400-026	
8308050	Melvin D. Patton and Candace L. Patton, his wife, as joint tenants Book 2403, Page 659 Title Report Number SC-4005	3.9229	0.2630	11,455			3.6599			11-13-400-006	
8308051	Mark Germann and Deborah Germann, husband & wife, as joint tenants Book 251, Page 206 Title Report Number SC-4006	10.7623	0.0423	1,841			10.7200			11-13-400-027	
8308085	Raymond D. Farley Jr., and Mary Anne Farley, formerly Mary Anne Toenjes, as joint tenants Book 253, Page 463 Title Report Number SC-5028	5.0129	0.0057	250			5.0072			11-13-400-024	

PROP. CURVE C7
 PI STA. = 220+60.27
 Δ = 05° 27' 07" (RT)
 D = 1° 00' 00"
 R = 5,729.70'
 T = 272.81'
 L = 545.20'
 E = 6.49'
 P.C. STA. = 217+87.47
 P.T. STA. = 223+32.67

DAVID MASON & ASSOCIATES Engineering Architecture Surveying
 800 South Vandeventer Avenue
 St. Louis, MO 63110
 (314) 534-1030
 ILLINOIS LICENCE NO: 184-003391
 Expiration Date: April 30, 2009

ILLINOIS DEPARTMENT OF TRANSPORTATION
PLAT OF HIGHWAYS
 FAP ROUTE 809 (IL 158)
 SECTION 133,134 RS-4,135 RS-5
 MONROE AND ST. CLAIR COUNTY
 JOB NO. R-98-008-03
 STATION 209+00 TO STATION 222+00
 SCALE: 1" = 50'
 SHEET 19 OF

ILLINOIS DEPARTMENT OF TRANSPORTATION
 DIVISION OF HIGHWAYS/DISTRICT 8
 1102 EASTPORT PLAZA DRIVE
 COLLINGSVILLE, ILLINOIS 62234-6198
 SHEET 1 IS A COVER SHEET

COMPLETION DATE OF FIELD WORK PERFORMED
 LAND SURVEY: OCTOBER 06, 2006
 RIGHT OF WAY STAKING: XXXXXXXXXXXX

DATE: 10/06/06
 TIME: 10:00 AM
 BY: RDL
 CHECKED: RDL
 REF: 1118