

PART OF THE NE 1/4 OF SECTION 24, SE 1/4 SECTION 13 T1S, R10W, & PART OF THE SW 1/4 OF SECTION 18, NW 1/4 SEC 19, T1S, R9W OF THE 3RD PM, ST. CLAIR COUNTY, ILLINOIS

BEARINGS SHOWN HEREON ARE BASED ON SURVEY CONTROL DATA AS PROVIDED BY THE ILLINOIS DEPARTMENT OF TRANSPORTATION.

FAP ROUTE	SECTION	COUNTY	TOTAL SHEETS	SHEET NO.
133,134 RS-4, 135 RS-5	MONROE/ST. CLAIR	PL 38	PL 11	
STA. 222+00	TO STA. 235+00		CONTRACT NO.: 01902	
R-98-008-03				

COORDINATES SHOWN HEREON ARE BASED ON SURVEY CONTROL DATA AS PROVIDED BY THE ILLINOIS DEPARTMENT OF TRANSPORTATION.

STATION	OFFSET	NORTH	EAST
222+27.51	65.00' LT	646217.9516	2302285.2456
PT 223+32.67	0	646143.0040	2302384.1988
223+37.73	60.38' RT	646082.4248	2302382.8155
225+00.00	65.00' LT	646189.8812	2302557.4790
225+00.00	60.35' RT	646068.4282	2302376.2334
225+75.00	85.00' LT	646201.8097	2302634.1778
225+75.00	80.33' RT	646037.4148	2302616.6341
226+00.00	80.32' RT	646034.7677	2302641.4936
226+72.16	61.46' LT	646168.0919	2302728.2902
226+75.00	60.30' RT	646046.7137	2302718.1943
PC 227+83.44	0	646094.1090	2302842.3750
227+88.03	60.28' RT	646034.7460	2302830.5886
229+00.00	80.00' LT	646163.4809	2302955.4305
230+75.00	53.84' RT	646017.3709	2303119.8798
233+91.82	50.00' LT	646111.7699	2303439.6907
PT 233+91.82	0	646061.7700	2303439.5876
SE SEC 13 & NE SEC 24		646162.8550	2302830.8210
SW SEC 18 & NW SEC 19		646075.7350	2302830.6630

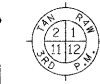

SECTION CORNER
QUARTER SECTION CORNER

- LEGEND**
- EXISTING CENTERLINE
 - - - EXISTING RIGHT OF WAY LINE
 - - - EXISTING EASEMENT LINE
 - PROPOSED CENTERLINE
 - - - PROPOSED RIGHT OF WAY LINE
 - - - PROPOSED TEMPORARY EASEMENT LINE
 - - - PROPOSED PERMANENT EASEMENT LINE
 - SECTION LINE
 - - - QUARTER SECTION LINE
 - - - QUARTER QUARTER SECTION LINE
 - - - PROPERTY (DEED) LINE
 - - - APPL APPARENT PROPERTY LINE
 - 121.45' MEASURED DIMENSION
 - 123.45' (COMP) COMPUTED DIMENSION
 - (123.45') RECORDED DIMENSION
 - FOUND IRON PIPE OR IRON ROD AT CORNER UNLESS OTHERWISE NOTED
 - SET 5/8" INCH IRON ROD AT CORNER UNLESS OTHERWISE NOTED
 - ⊕ PERMANENT SURVEY MONUMENT, I.D.O.T. STD. 667101 (TO BE SET BY OTHERS)
 - ⊕ CUT CROSS FOUND OR SET
 - ⊕ FOUND RIGHT OF WAY MARKER
 - N89°21'38"W 120.00' PROPOSED C. OF CONSTRUCTION BEARING AND DISTANCE
 - SAME OWNERSHIP
 - ▨ EXISTING BUILDING
- STAKING OF PROPOSED RIGHT OF WAY. SET 5/8" INCH METAL ROD WITH DIVISION OF HIGHWAY SURVEY MARKER TO MONUMENT THE POSITION SHOWN, IDENTIFIED BY INSCRIPTION DATA AND SURVEYORS REGISTRATION NUMBER. (PROPOSED RIGHT OF WAY CORNERS SET IN CULTIVATED AREAS SHALL BE A MINIMUM OF 20 INCHES BELOW THE GROUND SURFACES).
- ALL DETAILS SHOWN NOT TO SCALE UNLESS OTHERWISE NOTED

STATE OF MISSOURI)
CITY OF ST. LOUIS) SS

I, RONNIE D. LOWE, AN ILLINOIS PROFESSIONAL LAND SURVEYOR, CERTIFY THAT I HAVE SURVEYED THE PLAT OF HIGHWAY SHOWN HEREON AND THAT THIS PROFESSIONAL SERVICE CONFORMS TO THE CURRENT ILLINOIS MINIMUM STANDARDS FOR A BOUNDARY SURVEY FOR THE PROPOSED PARCEL(S) TO BE ACQUIRED BY THE STATE OF ILLINOIS, DEPARTMENT OF TRANSPORTATION, SHOWN HEREON.

DATED _____
RONNIE D. LOWE, PLS NO. 035-003363
LICENSE EXPIRATION DATE: 11/30/2008



Engineering
Architecture
Surveying
800 South Vandeventer Avenue
St. Louis, MO 63110
(314) 934-1030
ILLINOIS LICENCE NO: 184-003991
Expiration Date: April 30, 2008

ILLINOIS DEPARTMENT OF TRANSPORTATION
PLAT OF HIGHWAYS
FAP ROUTE 809 (IL 158)
SECTION 133,134 RS-4,135 RS-5
MONROE AND ST. CLAIR COUNTY
JOB NO. R-98-008-03
STATION 222+00 TO STATION 235+00
SCALE: 1" = 50'
SHEET 21 OF

ILLINOIS DEPARTMENT OF TRANSPORTATION
DIVISION OF HIGHWAYS/DISTRICT 9
1102 EASTPORT PLAZA DRIVE
COLLINSVILLE, ILLINOIS 62234-6198
SHEET 1 IS A COVER SHEET

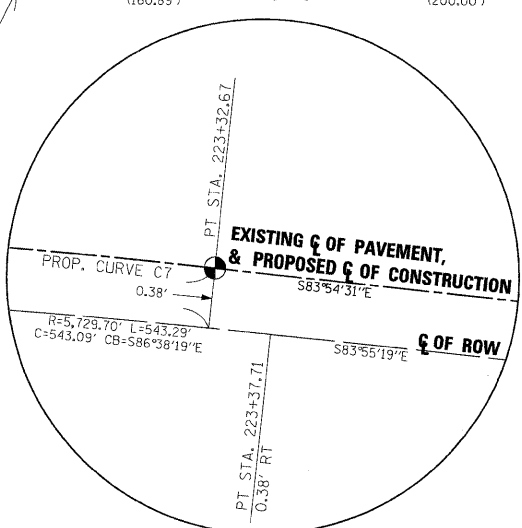

DETAIL A

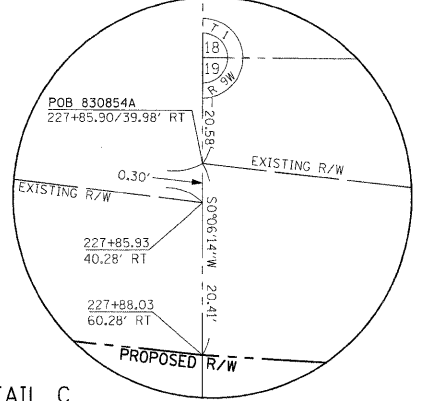

DETAIL C

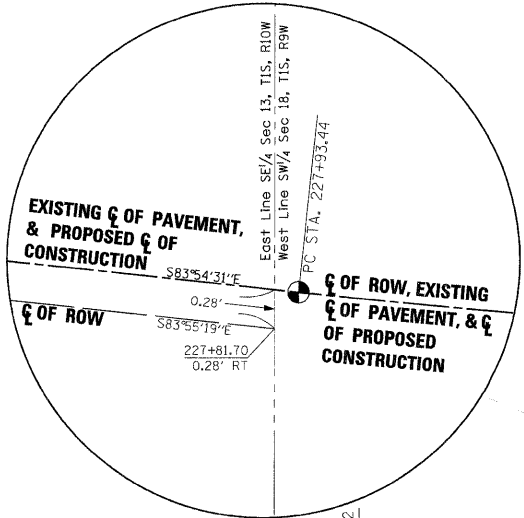

DETAIL B

PARCEL NO.	OWNER	TOTAL HOLDING ACRES	FEE SIMPLE ACQUISITION				REMAINDER ACRES	EASEMENTS		PERMANENT TAX NUMBER	PROPERTY ACQUIRED BY
			GROSS ACRES	SO. FT.	PREVIOUSLY DEDICATED ACRES	SG. FT.		NET ACRES	SO. FT.		
8308045B	See Sheet 20										
8308052A & 8308052B	Robert W. Otten and Coleen M. Otten, His wife, as joint tenants, Book 3108, Page 237 1/2 Book 3006, Page 1130 Title Report Number SC-4017	169.1715	A=0.5045 B=0.0679	A=21,974 B=2,959					168.5991		12-18-300-011
8308054A & 8308054B	Parcel 1: Malinda Wierhoff, a Life Estate with the remainder interest in Richard Wierhoff, Vernon Wierhoff and Dolores Wierhoff Book 3223, Page 1934, 1936 Title Report Number SC-4022	106.7689	A = 0.2077 B = 0.1472	A = 9,048 B = 6,413	B = 0.1310 B = 5,705	B = 0.00162 B = 708			106.4340		12-19-100-001 12-19-100-004

NO.	DATE	DESCRIPTION	BY

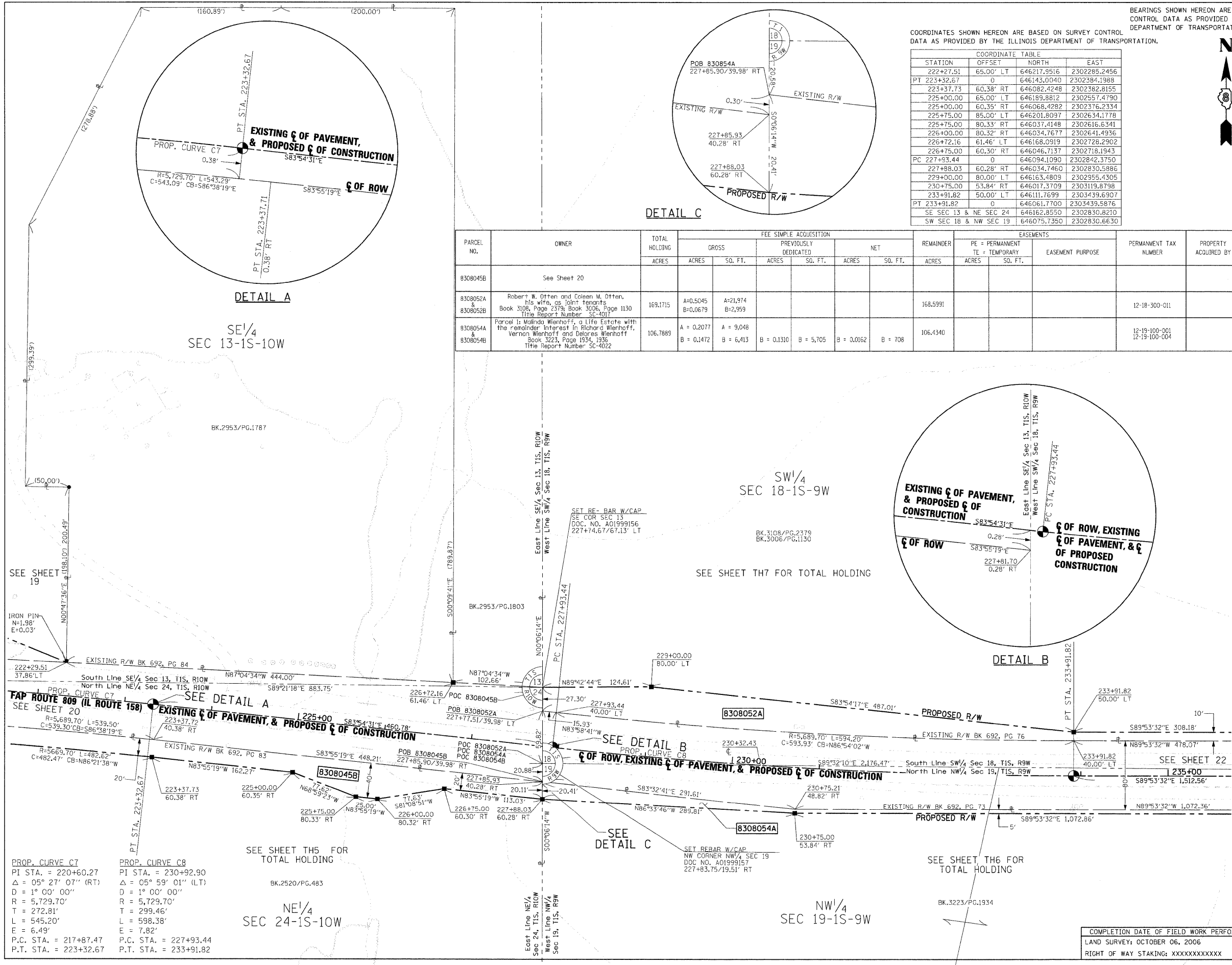

PROP. CURVE C7
PI STA. = 220+60.27
Δ = 05° 27' 01" (RT)
D = 1° 00' 00"
R = 5,729.70'
T = 272.81'
L = 545.20'
E = 6.49'
P.C. STA. = 217+87.47
P.T. STA. = 223+32.67

PROP. CURVE C8
PI STA. = 230+92.90
Δ = 05° 59' 01" (LT)
D = 1° 00' 00"
R = 5,729.70'
T = 299.46'
L = 598.38'
E = 7.82'
P.C. STA. = 227+93.44
P.T. STA. = 233+91.82

COMPLETION DATE OF FIELD WORK PERFORMED
LAND SURVEY: OCTOBER 06, 2006
RIGHT OF WAY STAKING: XXXXXXXXXXXXX