

PART OF THE SE<sup>1</sup>/<sub>4</sub> OF SECTION 18, NE<sup>1</sup>/<sub>4</sub> OF SECTION 19, NW<sup>1</sup>/<sub>4</sub> OF SECTION 20, & SW<sup>1</sup>/<sub>4</sub> OF SECTION 17, T1S, R9W, OF THE 3RD PM, ST. CLAIR COUNTY, ILLINOIS

BEARINGS SHOWN HEREON ARE BASED ON SURVEY CONTROL DATA AS PROVIDED BY THE ILLINOIS DEPARTMENT OF TRANSPORTATION.

FAP ROUTE	SECTION	COUNTY	TOTAL SHEETS	SHEET NO.
809	133,134 RS-4, 135 RS-5	MONROE ST. CLAIR	PL 33	PL 15
STA. 271+00	TO STA. 286+00			
CONTRACT NO.: 01902				
R-98-008-03				

LEGEND

- EXISTING CENTERLINE
- EXISTING RIGHT OF WAY LINE
- EXISTING EASEMENT LINE
- PROPOSED CENTERLINE
- PROPOSED RIGHT OF WAY LINE
- PROPOSED TEMPORARY EASEMENT LINE
- PROPOSED PERMANENT EASEMENT LINE
- SECTION LINE
- QUARTER SECTION LINE
- QUARTER QUARTER SECTION LINE
- PROPERTY (DEED) LINE
- APPARENT PROPERTY LINE
- MEASURED DIMENSION
- 123.45' (COMP)
- 123.45' (REC)
- FOUND IRON PIPE OR IRON ROD AT CORNER UNLESS OTHERWISE NOTED
- FOUND 5/8 INCH IRON ROD AT CORNER UNLESS OTHERWISE NOTED
- PERMANENT SURVEY MONUMENT, I.D.O.T. STD. 667101 (TO BE SET BY OTHERS)
- CUT CROSS FOUND OR SET
- FOUND RIGHT OF WAY MARKER
- PROPOSED E OF CONSTRUCTION BEARING AND DISTANCE
- SAME OWNERSHIP
- EXISTING BUILDING

■ STAKING OF PROPOSED RIGHT OF WAY, SET 5/8 INCH METAL ROD WITH DIVISION OF HIGHWAY SURVEY MARKER TO MONUMENT THE POSITION SHOWN, IDENTIFIED BY INSCRIPTION DATA AND SURVEYORS REGISTRATION NUMBER. (PROPOSED RIGHT OF WAY CORNERS SET IN CULTIVATED AREAS SHALL BE A MINIMUM OF 20 INCHES BELOW THE GROUND SURFACES).

ALL DETAILS SHOWN NOT TO SCALE UNLESS OTHERWISE NOTED

STATE OF MISSOURI )  
 ) SS  
CITY OF ST. LOUIS )

I, RONNIE D. LOWE, AN ILLINOIS PROFESSIONAL LAND SURVEYOR, CERTIFY THAT I HAVE SURVEYED THE PLAT OF HIGHWAY SHOWN HEREON AND THAT THIS PROFESSIONAL SERVICE CONFORMS TO THE CURRENT ILLINOIS MINIMUM STANDARDS FOR A BOUNDARY SURVEY FOR THE PROPOSED PARCEL(S) TO BE ACQUIRED BY THE STATE OF ILLINOIS, DEPARTMENT OF TRANSPORTATION, SHOWN HEREON.

DATED \_\_\_\_\_  
RONNIE D. LOWE, PLS NO. 035-003363  
LICENSE EXPIRATION DATE: 11/30/2008

**DAVID MASON & ASSOCIATES**  
Engineering  
Architecture  
Surveying  
800 South Vandeventer Avenue  
St. Louis, MO 63110  
(314) 534-1030  
ILLINOIS LICENCE NO: 184-003391  
Expiration Date: April 30, 2009

ILLINOIS DEPARTMENT OF TRANSPORTATION  
PLAT OF HIGHWAYS  
FAP ROUTE 809 (IL 158)  
SECTION 133,134 RS-4,135 RS-5  
MONROE AND ST. CLAIR COUNTY  
JOB NO. R-98-008-03  
STATION 271+00 TO STATION 286+00  
SCALE: 1" = 50'  
SHEET 25 OF

ILLINOIS DEPARTMENT OF TRANSPORTATION  
DIVISION OF HIGHWAYS/DISTRICT 9  
1102 EASTPORT PLAZA DRIVE  
COLLINGSVILLE, ILLINOIS 62234-6198  
SHEET 1 IS A COVER SHEET

NO.	DATE	DESCRIPTION	BY

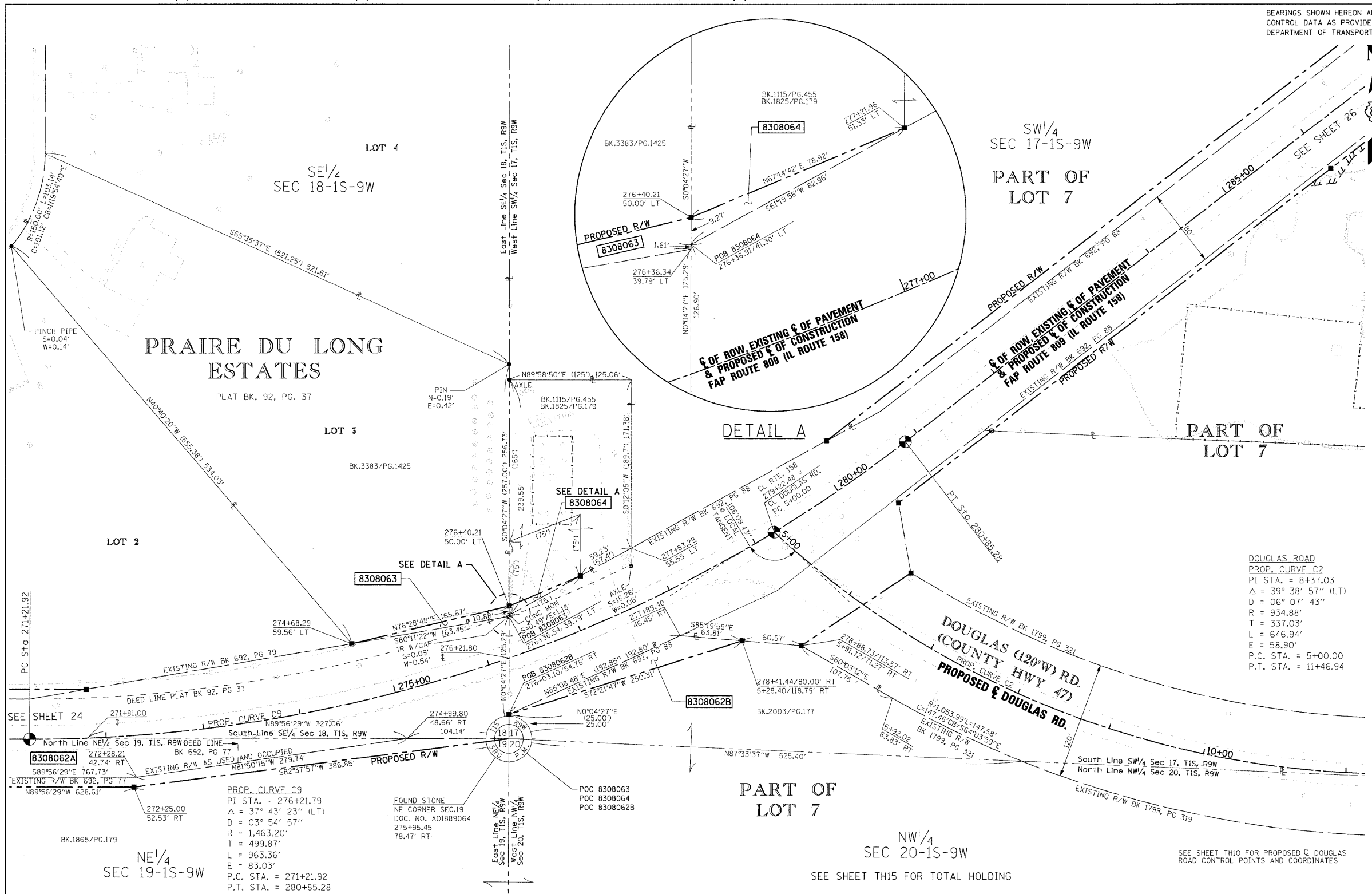

DOUGLAS ROAD  
PROP. CURVE C2  
PI STA. = 8+37.03  
Δ = 39° 38' 57" (LT)  
D = 06° 07' 43"  
R = 934.88'  
T = 337.03'  
L = 646.94'  
E = 58.90'  
P.C. STA. = 5+00.00  
P.T. STA. = 11+46.94

SEE SHEET THIO FOR PROPOSED C OF DOUGLAS ROAD CONTROL POINTS AND COORDINATES

DETAIL A

PART OF LOT 7

NW<sup>1</sup>/<sub>4</sub> SEC 20-1S-9W

SEE SHEET THIS FOR TOTAL HOLDING

COORDINATES SHOWN HEREON ARE BASED ON SURVEY CONTROL DATA AS PROVIDED BY THE ILLINOIS DEPARTMENT OF TRANSPORTATION.

STATION	OFFSET	COORDINATE TABLE	
		NORTHING	EASTING
PC 271+21.92	0	646054.7580	2307169.6946
272+25.00	52.53' RT	646005.7908	2307276.2914
274+68.29	59.56' LT	646152.8388	2307499.0521
275+95.45	78.47' RT	646055.3982	2307659.9504
276+03.10	54.78' RT	646080.3982	2307659.9827
276+21.80	0	646138.3946	2307660.0577
276+40.21	50.00' LT	646191.5689	2307660.1264
277+21.96	51.33' LT	646222.0933	2307732.9009
278+41.44	80.00' RT	646156.2382	2307898.5254
278+88.73	113.57' RT	646151.3101	2307958.8924
279+22.48	0	646266.9231	2307931.3077
PT 280+85.28	0	646358.9146	2308065.5177

PARCEL NO.	OWNER	TOTAL HOLDING ACRES	FEE SIMPLE ACQUISITION				REMAINDER ACRES	EASEMENTS		PERMANENT TAX NUMBER	PROPERTY ACQUIRED BY
			GROSS ACRES	SO. FT.	PREVIOUSLY DEDICATED ACRES	NET ACRES		PE = PERMANENT ACRES	TE = TEMPORARY SO. FT.		
8308063	Kevin D. Hernies and Lori J. Hernies, his wife, as Joint Tenants Book 3383, Pages 1425 Title Report Number SC-4204	2.9516	0.0201	876		2.9315			12-18-0-401-008		
8308064	Monroe County Electric Cooperative, Inc. Book 1115, Page 455; Book 1825, Page 179 Title Report Number SC-4021	0.5888	0.0077	337		0.5811			12-17-300-002 12-17-300-003		
8308062A 8308062B	SEE SHEET 24										

PROP. CURVE C9  
PI STA. = 276+21.79  
Δ = 37° 43' 23" (LT)  
D = 03° 54' 57"  
R = 1,463.20'  
T = 499.87'  
L = 963.36'  
E = 83.03'  
P.C. STA. = 271+21.92  
P.T. STA. = 280+85.28

FOUND STONE  
NE CORNER SEC.19  
DOC. NO. A01889064  
275+95.45  
78.47' RT

DATE: 10/06/06  
DRAWN: JML  
CHECKED: JML  
DATE: 10/06/06