

PART OF THE SW<sup>1</sup>/<sub>4</sub> OF SECTION 17, T1S, R9W, OF THE 3RD PM, ST. CLAIR COUNTY, ILLINOIS

COORDINATES SHOWN HEREON ARE BASED ON SURVEY CONTROL DATA AS PROVIDED BY THE ILLINOIS DEPARTMENT OF TRANSPORTATION.

COORDINATE TABLE			
STATION	OFFSET	NORTHING	EASTING
278+41.44	80.00' RT	646156.2382	2307898.5254
278+88.73	113.57' RT	646151.3101	2307958.8924
279+22.48	0	646266.9231	2307931.3077
280+13.47	111.22' RT	646225.1771	2308071.0633
280+19.57	48.57' LT	646359.7573	2307984.6920
280+43.10	45.63' RT	646296.7277	2308058.5383
PT 280+85.28	0	646358.9146	2308065.5177
281+61.92	45.00' RT	646370.0458	2308153.6915
290+00.00	50.00' LT	646956.8263	2308759.5757
290+37.80	45.00' RT	646904.6483	2308847.5054
291+05.41	50.00' RT	646941.9526	2308904.1113
291+44.02	0	647005.1234	2308904.1758
291+98.07	70.00' LT	647093.5626	2308904.2661

PARCEL NO.	OWNER	TOTAL HOLDING ACRES	FEE SIMPLE ACQUISITION			REMAINDER ACRES	EASEMENTS		PERMANENT TAX NUMBER	PROPERTY ACQUIRED BY
			GROSS ACRES	PREVIOUSLY DEDICATED ACRES	NET ACRES		PE = PERMANENT TE = TEMPORARY	EASEMENT PURPOSE		
8308066	Charles V. Weirlich, Marvin W. Weirlich and Esther C. Weirlich as joint tenants Book 2295, Page 326 Title Report Number SC-4027	96.9055	0.3002	13,078		96.6053			12-17-300-007	
8308067A & 8308067B	Charles V. Weirlich, Marvin W. Weirlich and Esther C. Weirlich as joint tenants Book 2295, Page 326 Title Report Number SC-4027	7.5569	A=0.3071 B=0.0123	A=13,376 B=536	A=0.2938 B=0.123	A=12,797 B=536	A=0.133 B=579		12-17-300-007	
8308070	Dan Blue and Jodee Blue, husband and wife, as joint tenants Book 3924, Page 927 Title Report Number SC-4028	4.5906	0.1011	4,404		4.4895	0.0584	2,542	DRIVEWAY CONSTRUCTION AND GRADING	12-17-300-004

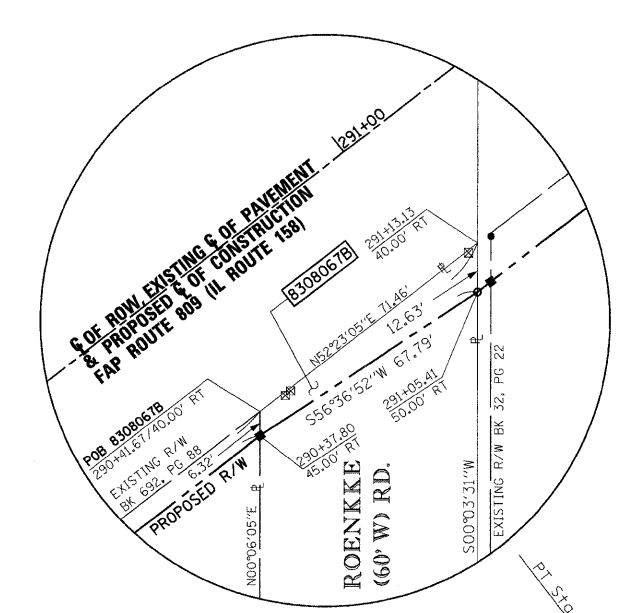

SW<sup>1</sup>/<sub>4</sub> SEC 17-1S-9W  
PART OF LOT 7  
BK.2295/PG.326

SEE SHEET TH10 FOR TOTAL HOLDING

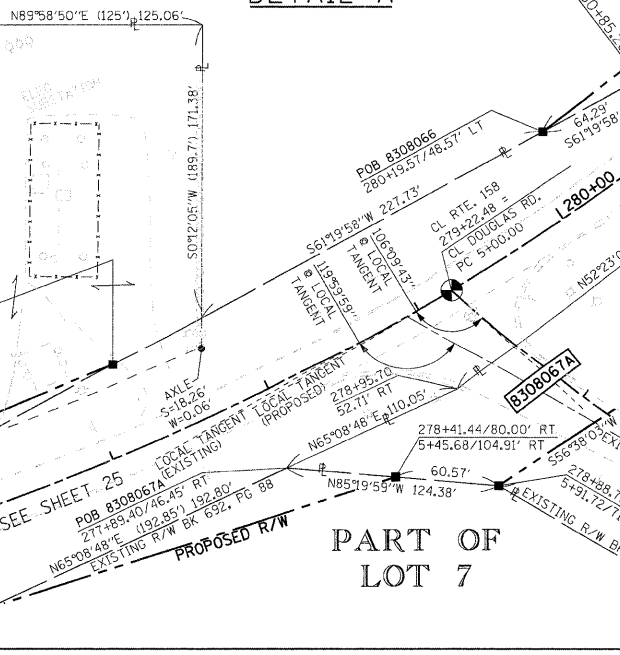

PART OF LOT 7

DOUGLAS ROAD (120' W) RD.  
COUNTY HWY 47

SEE SHEET TH10 FOR TOTAL HOLDING

PART OF LOT 7

BK.2295/PG.326

SEE SHEET TH10 FOR TOTAL HOLDING

SEE SHEET TH10 FOR PROPOSED & DOUGLAS ROAD CONTROL POINTS AND COORDINATES

FAP ROUTE	SECTION	COUNTY	TOTAL SHEETS	SHEET NO.
809	133,134 RS-4, 135 RS-5	MONROE/ST. CLAIR	PL 38	PL 16

CONTRACT NO.: 01902  
R-98-008-03

**LEGEND**

- EXISTING CENTERLINE
- EXISTING RIGHT OF WAY LINE
- EXISTING EASEMENT LINE
- PROPOSED CENTERLINE
- PROPOSED RIGHT OF WAY LINE
- PROPOSED TEMPORARY EASEMENT LINE
- PROPOSED PERMANENT EASEMENT LINE
- SECTION LINE
- QUARTER SECTION LINE
- QUARTER QUARTER SECTION LINE
- PROPERTY (DEED) LINE
- APPL APPARENT PROPERTY LINE
- MEASURED DIMENSION
- COMPUTED DIMENSION
- RECORDED DIMENSION
- FOUND IRON PIPE OR IRON ROD AT CORNER UNLESS OTHERWISE NOTED
- SET 3/8 INCH IRON ROD AT CORNER UNLESS OTHERWISE NOTED
- PERMANENT SURVEY MONUMENT, I.D.O.T. STD. 667101 (TO BE SET BY OTHERS)
- CUT CROSS FOUND OR SET
- FOUND RIGHT OF WAY MARKER
- PROPOSED C/O OF CONSTRUCTION BEARING AND DISTANCE
- SAME OWNERSHIP
- EXISTING BUILDING

STAKING OF PROPOSED RIGHT OF WAY. SET 3/8 INCH METAL ROD WITH DIVISION OF HIGHWAY SURVEY MARKER TO MONUMENT THE POSITION SHOWN, IDENTIFIED BY INSCRIPTION DATA AND SURVEYORS REGISTRATION NUMBER. (PROPOSED RIGHT OF WAY CORNERS SET IN CULTIVATED AREAS SHALL BE A MINIMUM OF 20 INCHES BELOW THE GROUND SURFACES).

ALL DETAILS SHOWN NOT TO SCALE UNLESS OTHERWISE NOTED

STATE OF MISSOURI )  
CITY OF ST. LOUIS )  
I, RONNIE D. LOWE, AN ILLINOIS PROFESSIONAL LAND SURVEYOR, CERTIFY THAT I HAVE SURVEYED THE PLAT OF HIGHWAY SHOWN HEREON AND THAT THIS PROFESSIONAL SERVICE CONFORMS TO THE CURRENT ILLINOIS MINIMUM STANDARDS FOR A BOUNDARY SURVEY FOR THE PROPOSED PARCEL(S) TO BE ACQUIRED BY THE STATE OF ILLINOIS, DEPARTMENT OF TRANSPORTATION, SHOWN HEREON.

DATED \_\_\_\_\_  
RONNIE D. LOWE, PLS NO. 035-003363  
LICENSE EXPIRATION DATE: 11/30/2008

**DAVID MASON & ASSOCIATES**  
Engineering  
Architecture  
Surveying  
800 South Vandeventer Avenue  
St. Louis, MO 63110  
(314) 534-1030  
ILLINOIS LICENCE NO: 184-003391  
Expiration Date: April 30, 2009

ILLINOIS DEPARTMENT OF TRANSPORTATION  
**PLAT OF HIGHWAYS**  
FAP ROUTE 809 (IL 158)  
SECTION 133,134 RS-4,135 RS-5  
MONROE AND ST. CLAIR COUNTY  
JOB NO. R-98-008-03

STATION 277+00 TO STATION 292+00  
SCALE: 1" = 50'

ILLINOIS DEPARTMENT OF TRANSPORTATION  
DIVISION OF HIGHWAYS/DISTRICT B  
1102 EASTPORT PLAZA DRIVE  
COLLINGSVILLE, ILLINOIS 62234-6198  
SHEET 1 IS A COVER SHEET

DOUGLAS ROAD  
PROP. CURVE C2  
PI STA. = 84+37.03  
Δ = 39° 38' 57" (LT)  
D = 06° 07' 43"  
R = 934.88'  
T = 337.03'  
L = 646.94'  
E = 58.90'  
P.C. STA. = 5+00.00  
P.T. STA. = 11+46.94

COMPLETION DATE OF FIELD WORK PERFORMED  
LAND SURVEY: OCTOBER 06, 2006  
RIGHT OF WAY STAKING: XXXXXXXXXXXXX

NO.	DATE	DESCRIPTION	BY

##DATE##  
DATE-TIME  
REF-DATE  
REF-TIME  
REF-DATE  
REF-TIME