PART OF THE NE¼ AND SE¼ OF SECTION 17, T1S, R9W, OF THE 3RD PM, ST. CLAIR COUNTY, ILLINOIS

PARCEL NO.	OWNER	TOTAL HOLDING	FEE SIMPLE ACQUISITION						REMAINDER	EASEMENTS			PERMANMENT TAX NUMBER	PROPERTY ACQUIRED BY
			GROSS		PREVIOUSLY DEDICATED		NET			PE = PERMANMENT TE = TEMPORARY		EASEMENT PURPOSE		
		ACRES	ACRES	SQ. FT.	ACRES	SQ. FT.	ACRES	SQ. FT.	ACRES	ACRES	SQ. FT.			
8308073	SEE SHEET 28													
8308074	SEE SHEET 28													

BEARINGS SHOWN HEREON ARE BASED ON SURVEY CONTROL DATA AS PROVIDED BY THE ILLINOIS DEPARTMENT OF TRANSPORTATION.

FAP ROUTE	SECTION	COUNTY	TOTAL SHEETS	SHEET NO
809	133,134 RS-4, 135 RS-5	MONROE/ ST. CLAIR	PL 38	PL 19
STA. 315+00		TO STA. 328+00		

CONTRACT NO.: 01902

R-98-008-03

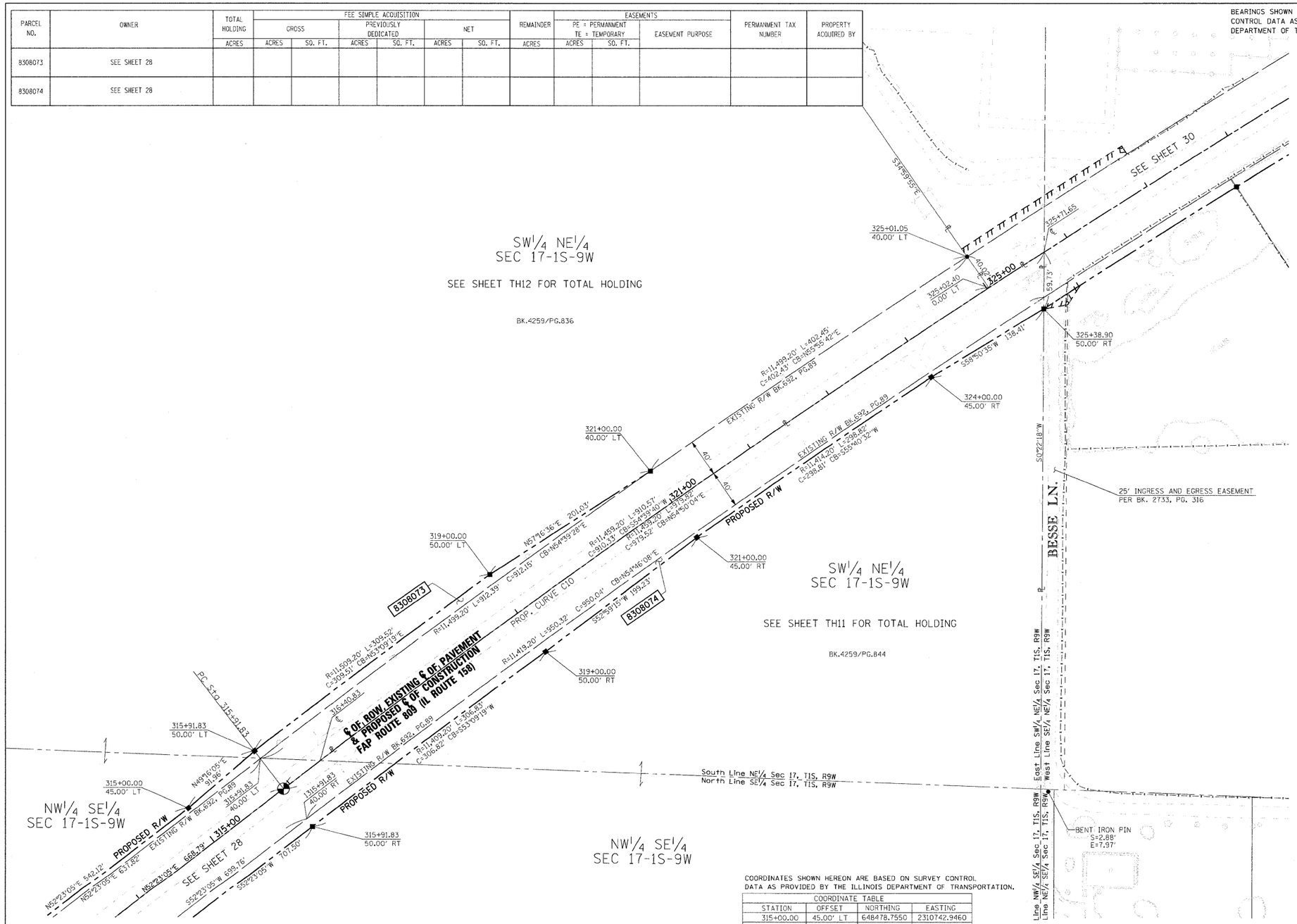

LEGEND

SECTION CORNER

QUARTER SECTION CORNER

	EXISTING CENTERLINE
	EXISTING RIGHT OF WAY LINE
	EXISTING EASEMENT LINE
	PROPOSED CENTERLINE
	PROPOSED RIGHT OF WAY LINE
	PROPOSED TEMPORARY EASEMENT LINE
	PROPOSED PERMANMENT EASEMENT LINE
	SECTION LINE
	QUARTER SECTION LINE
	QUARTER QUARTER SECTION LINE
℄	PROPERTY (DEED) LINE
APL	APPARENT PROPERTY LINE
121.45'	MEASURED DIMENSION
123.45' (COMP)	COMPUTED DIMENSION
(123.45')	RECORDED DIMENSION
●	FOUND IRON PIPE OR IRON ROD AT CORNER UNLESS OTHERWISE NOTED
○	SET ⅝ INCH IRON ROD AT CORNER UNLESS OTHERWISE NOTED
	PERMANENT SURVEY MONUMENT, I.D.O.T. STD. 667101 (TO BE SET BY OTHERS)
+	CUT CROSS FOUND OR SET
⊠	FOUND RIGHT OF WAY MARKER
N89°21'38"W 120.00'	PROPOSED ℄ OF CONSTRUCTION BEARING AND DISTANCE
	SAME OWNERSHIP
	EXISTING BUILDING

■ STAKING OF PROPOSED RIGHT OF WAY. SET ⅝ INCH METAL ROD WITH DIVISION OF HIGHWAY SURVEY MARKER TO MONUMENT THE POSITION SHOWN. IDENTIFIED BY INSCRIPTION DATA AND SURVEYORS REGISTRATION NUMBER. (PROPOSED RIGHT OF WAY CORNERS SET IN CULTIVATED AREAS SHALL BE A MINIMUM OF 20 INCHES BELOW THE GROUND SURFACES).

ALL DETAILS SHOWN NOT TO SCALE UNLESS OTHER WISE NOTED

STATE OF MISSOURI)
) SS
CITY OF ST. LOUIS)

I, RONNIE D. LOWE, AN ILLINOIS PROFESSIONAL LAND SURVEYOR, CERTIFY THAT I HAVE SURVEYED THE PLAT OF HIGHWAY SHOWN HEREON AND THAT THIS PROFESSIONAL SERVICE CONFORMS TO THE CURRENT ILLINOIS MINIMUM STANDARDS FOR A BOUNDARY SURVEY FOR THE PROPOSED PARCEL(S) TO BE ACQUIRED BY THE STATE OF ILLINOIS, DEPARTMENT OF TRANSPORTATION, SHOWN HEREON.

DATED _____

RONNIE D. LOWE, PLS NO. 035-003363
LICENSE EXPIRATION DATE: 11/30/2008

DAVID MASON & ASSOCIATES OF ILLINOIS, LTD.
Engineering
Architecure
Surveying
800 South Vandeventer Avenue
St. Louis, MO 63110
(314) 534-1030
ILLINOIS LICENCE NO: 184-003391
Expiration Date: April 30, 2009

COORDINATES SHOWN HEREON ARE BASED ON SURVEY CONTROL DATA AS PROVIDED BY THE ILLINOIS DEPARTMENT OF TRANSPORTATION.

COORDINATE TABLE

STATION	OFFSET	NORTHING	EASTING
315+00.00	45.00' LT	648478.7550	2310742.9460
PC 315+91.83	0	648499.1575	2310843.1521
315+91.83	50.00' LT	648538.7639	2310812.6343
315+91.83	50.00' RT	648459.5511	2310873.6699
316+40.83	0	648528.8971	2310881.9192
319+00.00	50.00' LT	648724.3594	2311060.3209
319+00.00	50.00' RT	648643.5340	2311119.2044
321+00.00	40.00' LT	648833.0334	2311229.4472
321+00.00	45.00' RT	648763.4688	2311278.2915
324+00.00	45.00' RT	648931.9630	2311525.0691
325+01.05	40.00' LT	649058.4855	2311562.7922
325+38.90	50.00' RT	649003.5739	2311643.5136
325+71.65	0	649063.3060	2311643.9012

PROP. CURVE C10
PI STA. = 323+36.11
Δ = 07° 25' 57" (RT)
D = 02° 30' 00"
R = 11,459.20'
T = 744.29'
L = 1,486.48'
E = 24.14'
P.C. STA. = 315+91.83
P.T. STA. = 330+78.31

COMPLETION DATE OF FIELD WORK PERFORMED
LAND SURVEY: OCTOBER 06, 2006
RIGHT OF WAY STAKING: XXXXXXXXXXXX

ILLINOIS DEPARTMENT OF TRANSPORTATION

PLAT OF HIGHWAYS

FAP ROUTE 809 (IL 158)
SECTION 133,134 RS-4,135 RS-5
MONROE AND ST. CLAIR COUNTY
JOB NO. R-98-008-03

STATION 315+00 TO STATION 328+00

50' 0 50' 100'
SCALE: 1" = 50'

SHEET 29 OF

ILLINOIS DEPARTMENT OF TRANSPORTATION
DIVISION OF HIGHWAYS/DISTRICT 8
1102 EASTPORT PLAZA DRIVE
COLLINSVILLE, ILLINOIS 62234-6198

SHEET 1 IS A COVER SHEET

NO.	DATE	DESCRIPTION	BY

PLOT DATE: "DATE-TIME"

$DATE$
$DATE-TIME$
$DGN-SPEC$
$REF-$
$REF-$
$REF-$
$REF-$
$REF-$