

PART OF THE NE 1/4 OF SECTION 17, T1S, R9W, OF THE 3RD PM, ST. CLAIR COUNTY, ILLINOIS

PARCEL NO.	OWNER	TOTAL HOLDING ACRES	FEE SIMPLE ACQUISITION				REMAINDER ACRES	EASEMENTS		PERMANENT TAX NUMBER	PROPERTY ACQUIRED BY
			CROSS ACRES	SQ. FT.	PREVIOUSLY DEDICATED ACRES	NET SQ. FT.		PE = PERMANENT ACRES	TE = TEMPORARY SQ. FT.		
8308075	Kenneth H. Besse and Mary Frances Besse, his wife, as joint tenants Book 2981, Page 468 Title Report Number SC-4036	6.8680	0.0544	2,368			6.8136	0.0053	230	12-17-200-016	
8308076	Richard E. Bonn, an unmarried person Book 3445, Page 1191 Title Report Number SC-4037	2.9986	0.0757	3,296			2.9229			12-17-200-026	
8308077	Book 3091, Page 1525, Norwin Helmos Revocable Trust; Book 3117, Page 1825, Book 3271, Page 1238, Norwin G. Helmos Living Revocable Trust, Dated December 30, 1993; Book 3019, Page 1522, Book 3054, Page 2372, Norwin Helmos Living Revocable Trust, dated December 30, 1993; Book 3278, Page 1428, Norwin G. Helmos, Trustee u/7/0 dated 12/30/93, known as the Norwin G. Helmos Living Revocable Trust; Book 3147, Page 93, Norwin G. Helmos, Trustee Under Trust Agreement dated December 30, 1992, known as the Norwin G. Helmos Living Revocable Trust Title Report Number SC-4031, SC-4032, SC-4033, SC-4034, SC-4035, SC-4036, SC-4042, SC-4041	59.2789				59.2789	TE-1 0.0459 TE-2 0.0038 TE-3 0.0413	1,999 166 1,799	TE-1 - ENTRANCE CONSTRUCTION AND GRADING TE-2 - ENTRANCE CONSTRUCTION AND GRADING TE-3 - ENTRANCE CONSTRUCTION AND GRADING	12-17-200-003 12-17-200-007 12-17-200-005 12-17-200-030	
8308078	Ernest T. Werner, as trustee under the provisions of a trust agreement dated the 29th day of October, 1993, known as the Ernest T. Werner Declaration of Trust, as to an undivided 1/2 interest; and Doris Werner, as trustee under the provisions of a trust agreement dated the 29th day of October, 1993, known as the Doris Werner Declaration of Trust, as to an undivided 1/2 interest Book 2951, Page 64, Book 2951, Page 68 Title Report Number SC-4040	0.9012				0.9012	0.0043	185	DRIVEWAY CONSTRUCTION AND GRADING	12-17-200-028	
8308084	William Albert, Book 3090, Page 901 Title Report Number SC-4038	56.7583	0.0900	3,921			56.6683			12-17-200-033 12-17-200-025	

BEARINGS SHOWN HEREON ARE BASED ON SURVEY CONTROL DATA AS PROVIDED BY THE ILLINOIS DEPARTMENT OF TRANSPORTATION.

FAP ROUTE	SECTION	COUNTY	TOTAL SHEETS	SHEET NO.
133134 RS-4, 135 RS-5	MONROE/ST. CLAIR	PL 38	PL 20	
STA. 325+00	TO STA. 340+00			
CONTRACT NO.: 01902				
R-98-008-03				

- LEGEND**
- EXISTING CENTERLINE
 - EXISTING RIGHT OF WAY LINE
 - EXISTING EASEMENT LINE
 - PROPOSED CENTERLINE
 - PROPOSED RIGHT OF WAY LINE
 - PROPOSED TEMPORARY EASEMENT LINE
 - PROPOSED PERMANENT EASEMENT LINE
 - SECTION LINE
 - QUARTER SECTION LINE
 - QUARTER QUARTER SECTION LINE
 - PROPERTY (DEED) LINE
 - APPL
 - MEASURED DIMENSION
 - COMPUTED DIMENSION
 - RECORDED DIMENSION
 - FOUND IRON PIPE OR IRON ROD AT CORNER UNLESS OTHERWISE NOTED
 - SET 5/8 INCH IRON ROD AT CORNER UNLESS OTHERWISE NOTED
 - PERMANENT SURVEY MONUMENT, I.D.O.T. STD. 667101 (TO BE SET BY OTHERS)
 - CUT CROSS FOUND OR SET
 - FOUND RIGHT OF WAY MARKER
 - PROPOSED $\frac{1}{2}$ OF CONSTRUCTION BEARING AND DISTANCE
 - SAME OWNERSHIP
 - EXISTING BUILDING
- STAKING OF PROPOSED RIGHT OF WAY. SET 5/8 INCH METAL ROD WITH DIVISION OF HIGHWAY SURVEY MARKER TO MONUMENT THE POSITION SHOWN, IDENTIFIED BY INSCRIPTION DATA AND SURVEYORS REGISTRATION NUMBER. (PROPOSED RIGHT OF WAY CORNERS SET IN CULTIVATED AREAS SHALL BE A MINIMUM OF 20 INCHES BELOW THE GROUND SURFACES).
- ALL DETAILS SHOWN NOT TO SCALE UNLESS OTHERWISE NOTED

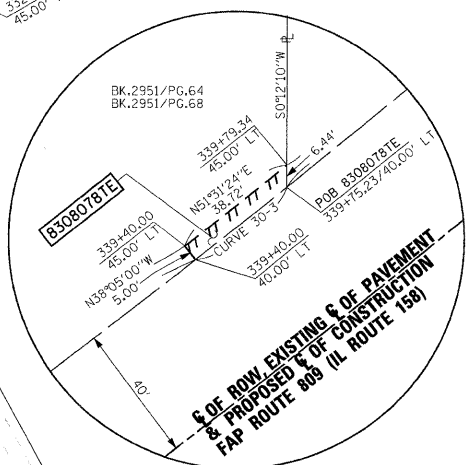
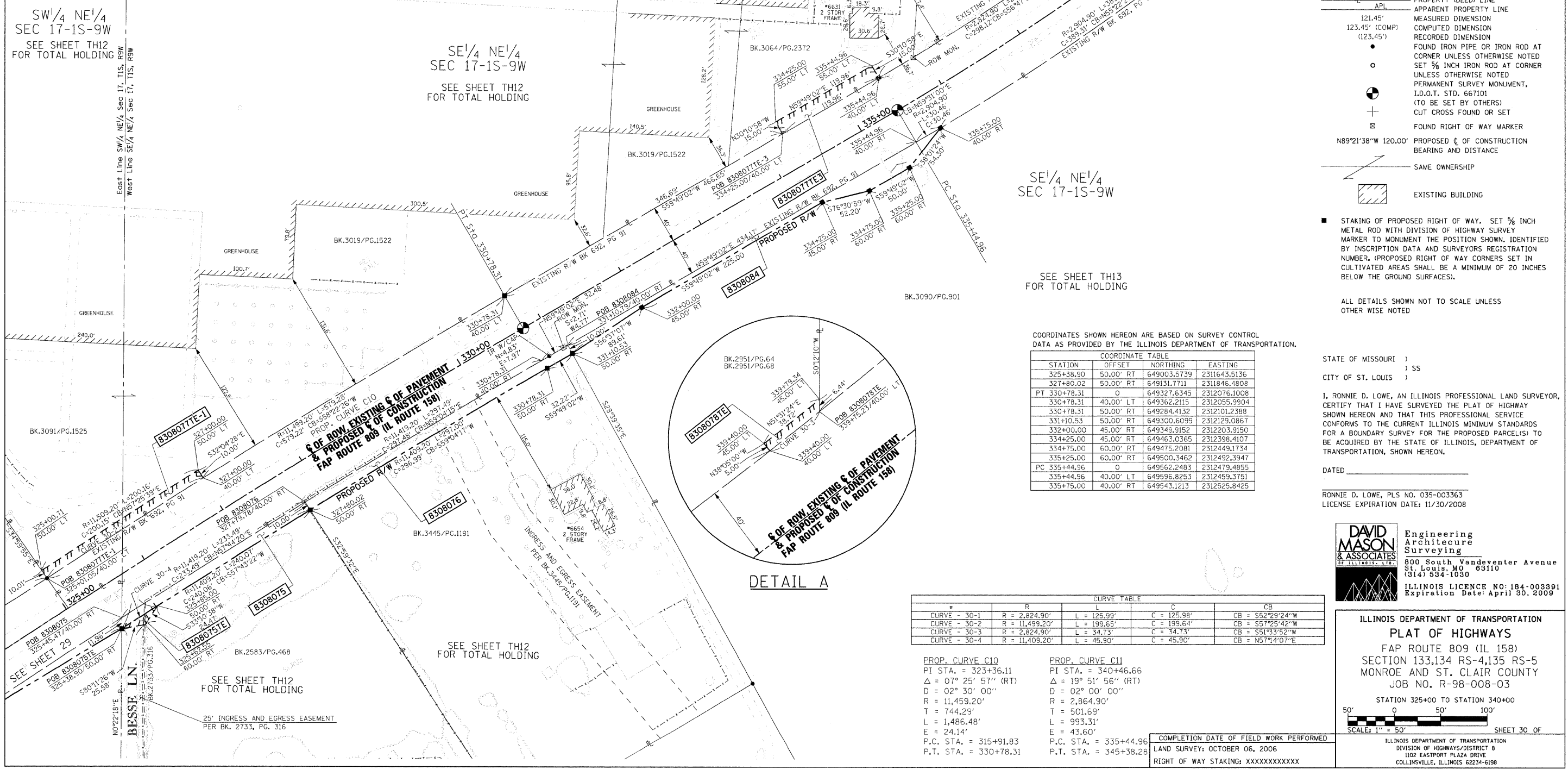

COORDINATES SHOWN HEREON ARE BASED ON SURVEY CONTROL DATA AS PROVIDED BY THE ILLINOIS DEPARTMENT OF TRANSPORTATION.

STATION	OFFSET	NORTHING	EASTING
325+38.90	50.00' RT	649003.5739	2311643.5136
327+80.02	50.00' RT	649131.7711	2311846.4808
PT 330+78.31	0	649327.6345	2312076.1008
330+78.31	40.00' LT	649362.2115	2312055.9904
330+78.31	50.00' RT	649284.4132	2312101.2388
331+10.53	50.00' RT	649300.6099	2312129.0867
332+00.00	45.00' RT	649349.9152	2312203.9150
334+25.00	45.00' RT	649463.0365	2312398.4107
334+75.00	60.00' RT	649475.2081	2312449.1734
335+25.00	60.00' RT	649500.3462	2312492.3947
PC 335+44.36	0	649562.2483	2312479.4855
335+44.96	40.00' LT	649596.8253	2312459.3751
335+75.00	40.00' RT	649543.1213	2312525.8425

Curve	R	L	C	CB
CURVE - 30-1	R = 2,824.90'	L = 125.99'	C = 125.98'	CB = S52°29'24\"W
CURVE - 30-2	R = 11,499.20'	L = 199.85'	C = 199.64'	CB = S57°25'42\"W
CURVE - 30-3	R = 2,824.90'	L = 34.73'	C = 34.73'	CB = S51°33'52\"W
CURVE - 30-4	R = 11,409.20'	L = 45.90'	C = 45.90'	CB = N57°14'07\"E

PROP. CURVE C10
 PI STA. = 323+36.11
 $\Delta = 07^\circ 25' 57''$ (RT)
 $D = 02^\circ 30' 00''$
 $R = 11,459.20'$
 $T = 744.29'$
 $L = 1,486.48'$
 $E = 24.14'$
 P.C. STA. = 315+91.83
 P.T. STA. = 330+78.31

PROP. CURVE C11
 PI STA. = 340+46.66
 $\Delta = 19^\circ 51' 56''$ (RT)
 $D = 02^\circ 00' 00''$
 $R = 11,459.20'$
 $T = 501.69'$
 $L = 993.31'$
 $E = 43.60'$
 P.C. STA. = 335+44.96
 P.T. STA. = 345+38.28

COMPLETION DATE OF FIELD WORK PERFORMED
 LAND SURVEY: OCTOBER 06, 2006
 RIGHT OF WAY STAKING: XXXXXXXXXXXXX

DAVID MASON & ASSOCIATES
 Engineering Architecture Surveying
 800 South Vandeventer Avenue
 St. Louis, MO 63110
 (314) 594-1030
 ILLINOIS LICENCE NO: 184-003991
 Expiration Date: April 30, 2008

ILLINOIS DEPARTMENT OF TRANSPORTATION
PLAT OF HIGHWAYS
 FAP ROUTE 809 (IL 158)
 SECTION 133,134 RS-4,135 RS-5
 MONROE AND ST. CLAIR COUNTY
 JOB NO. R-98-008-03

STATION 325+00 TO STATION 340+00

50' 0 50' 100'
 SCALE: 1" = 50'

ILLINOIS DEPARTMENT OF TRANSPORTATION
 DIVISION OF HIGHWAYS/DISTRICT B
 1102 EASTPORT PLAZA DRIVE
 COLLINSVILLE, ILLINOIS 62234-6198

SHEET 1 IS A COVER SHEET

NO.	DATE	DESCRIPTION	BY

DATE-TIME
 DATE-TIME
 REF-SPICE
 REF-SPICE
 REF-SPICE
 REF-SPICE