PART OF THE NW¼ OF SECTION 16, AND SW¼ OF SECTION 9, T1S, R9W, OF THE 3RD PM, ST. CLAIR COUNTY, ILLINOIS

COORDINATES SHOWN HEREON ARE BASED ON SURVEY CONTROL DATA AS PROVIDED BY THE ILLINOIS DEPARTMENT OF TRANSPORTATION.

COORDINATE TABLE

STATION	OFFSET	NORTHING	EASTING
351+91.95	45.00' LT	650729.0628	2313620.5719
356+30.43	45.00' LT	651065.2000	2313902.1415
356+68.02	0	651172.6128	2314076.9087
357+01.44	40.00' RT	651064.9222	2314013.1768
358+00.00	45.00' LT	651195.1873	2314011.0270
358+25.00	40.00' RT	651159.7700	2314092.2404
358+75.00	50.00' RT	651191.6779	2314132.0133
359+18.01	50.00' RT	651224.6475	2314159.6308
359+90.19	50.00' LT	651344.1967	2314129.3243
360+50.00	50.00' RT	651325.8305	2314244.3880
361+50.00	55.00' RT	651399.2784	2314312.4351
361+73.55	50.00' LT	651484.7529	2314247.0630
363+65.49	50.00' LT	651631.8923	2314370.3163
PC 363+86.31	0	651615.7420	2314422.0120
363+86.31	55.00' RT	651580.4273	2314464.1768
365+31.07	55.00' RT	651690.3568	2314557.3690

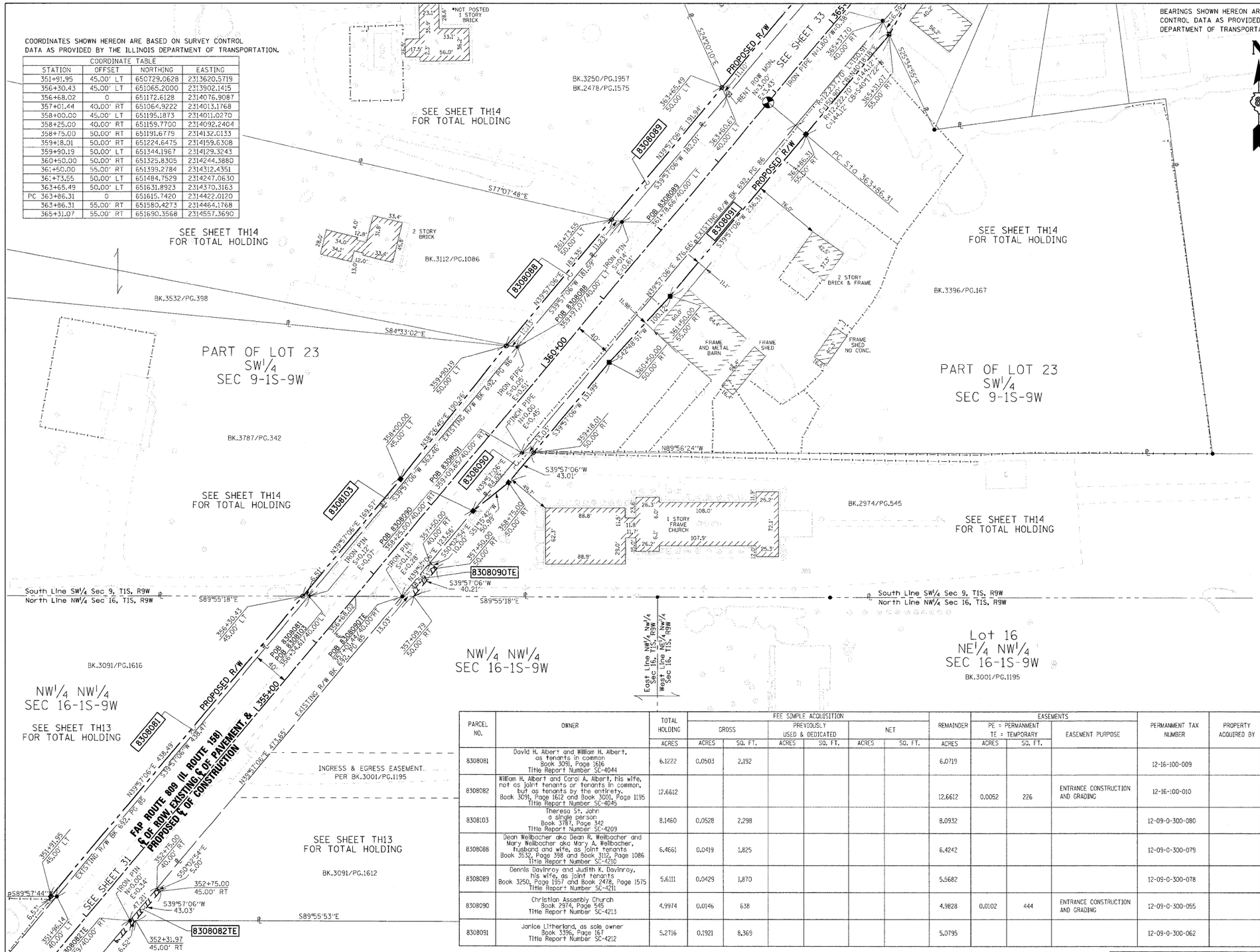

BEARINGS SHOWN HEREON ARE BASED ON SURVEY CONTROL DATA AS PROVIDED BY THE ILLINOIS DEPARTMENT OF TRANSPORTATION.

FAP ROUTE	SECTION	COUNTY	TOTAL SHEETS	SHEET NO
809	133,134 RS-4, 135 RS-5	MONROE/ ST. CLAIR	PL38	PL22
STA. 352+00		TO STA. 365+00		

CONTRACT NO.: 01902

R-98-008-03

LEGEND

SECTION CORNER

QUARTER SECTION CORNER

- EXISTING CENTERLINE
- EXISTING RIGHT OF WAY LINE
- EXISTING EASEMENT LINE
- PROPOSED CENTERLINE
- PROPOSED RIGHT OF WAY LINE
- PROPOSED TEMPORARY EASEMENT LINE
- PROPOSED PERMANENT EASEMENT LINE
- SECTION LINE
- QUARTER SECTION LINE
- QUARTER QUARTER SECTION LINE
- PROPERTY (DEED) LINE
- APL — APPARENT PROPERTY LINE
- 121.45' — MEASURED DIMENSION
- 123.45' (COMP) — COMPUTED DIMENSION
- (123.45') — RECORDED DIMENSION
- ● FOUND IRON PIPE OR IRON ROD AT CORNER UNLESS OTHERWISE NOTED
- ○ SET ⅝ INCH IRON ROD AT CORNER UNLESS OTHERWISE NOTED
- PERMANENT SURVEY MONUMENT, I.D.O.T. STD. 667101 (TO BE SET BY OTHERS)
- CUT CROSS FOUND OR SET
- ⊠ FOUND RIGHT OF WAY MARKER
- N89°21'38"W 120.00' — PROPOSED ℄ OF CONSTRUCTION BEARING AND DISTANCE
- SAME OWNERSHIP
- EXISTING BUILDING

■ STAKING OF PROPOSED RIGHT OF WAY. SET ⅝ INCH METAL ROD WITH DIVISION OF HIGHWAY SURVEY MARKER TO MONUMENT THE POSITION SHOWN. IDENTIFIED BY INSCRIPTION DATA AND SURVEYORS REGISTRATION NUMBER. (PROPOSED RIGHT OF WAY CORNERS SET IN CULTIVATED AREAS SHALL BE A MINIMUM OF 20 INCHES BELOW THE GROUND SURFACES).

ALL DETAILS SHOWN NOT TO SCALE UNLESS OTHER WISE NOTED

STATE OF MISSOURI)
) SS
CITY OF ST. LOUIS)

I, RONNIE D. LOWE, AN ILLINOIS PROFESSIONAL LAND SURVEYOR, CERTIFY THAT I HAVE SURVEYED THE PLAT OF HIGHWAY SHOWN HEREON AND THAT THIS PROFESSIONAL SERVICE CONFORMS TO THE CURRENT ILLINOIS MINIMUM STANDARDS FOR A BOUNDARY SURVEY FOR THE PROPOSED PARCEL(S) TO BE ACQUIRED BY THE STATE OF ILLINOIS, DEPARTMENT OF TRANSPORTATION, SHOWN HEREON.

DATED _____

RONNIE D. LOWE, PLS NO. 035-003363
LICENSE EXPIRATION DATE: 11/30/2008

PARCEL NO.	OWNER	TOTAL HOLDING	FEE SIMPLE ACQUISITION						REMAINDER	EASEMENTS			PERMANMENT TAX NUMBER	PROPERTY ACQUIRED BY
			GROSS		PREVIOUSLY USED & DEDICATED		NET			PE = PERMANMENT TE = TEMPORARY				
		ACRES	ACRES	SQ. FT.	ACRES	SQ. FT.	ACRES	SQ. FT.	ACRES	ACRES	SQ. FT.	EASEMENT PURPOSE		
8308081	David H. Albert and William H. Albert, as tenants in common Book 3091, Page 1616 Title Report Number SC-4044	6.1222	0.0503	2,192					6.0719				12-16-100-009	
8308082	William H. Albert and Carol A. Albert, his wife, not as joint tenants or tenants in common, but as tenants by the entirety. Book 3091, Page 1612 and Book 3001, Page 1195 Title Report Number SC-4045	12.6612							12.6612	0.0052	226	ENTRANCE CONSTRUCTION AND GRADING	12-16-100-010	
8308103	Thereso St. John a single person Book 3787, Page 342 Title Report Number SC-4209	8.1460	0.0528	2,298					8.0932				12-09-0-300-080	
8308088	Dean Weilbacher aka Dean R. Weilbacher and Mary Weilbacher aka Mary A. Weilbacher, husband and wife, as joint tenants Book 3532, Page 398 and Book 3112, Page 1086 Title Report Number SC-4210	6.4661	0.0419	1,825					6.4242				12-09-0-300-079	
8308089	Dennis Davinroy and Judith K. Davinroy, his wife, as joint tenants Book 3250, Page 1957 and Book 2478, Page 1575 Title Report Number SC-4211	5.6111	0.0429	1,870					5.5682				12-09-0-300-078	
8308090	Christian Assembly Church Book 2974, Page 545 Title Report Number SC-4213	4.9974	0.0146	638					4.9828	0.0102	444	ENTRANCE CONSTRUCTION AND GRADING	12-09-0-300-055	
8308091	Janice Litherland, as sole owner Book 3396, Page 167 Title Report Number SC-4212	5.2716	0.1921	8,369					5.0795				12-09-0-300-062	

COMPLETION DATE OF FIELD WORK PERFORMED
LAND SURVEY: OCTOBER 06, 2006
RIGHT OF WAY STAKING: XXXXXXXXXXXX

DAVID MASON & ASSOCIATES OF ILLINOIS, LTD.
Engineering
Architecure
Surveying
800 South Vandeventer Avenue
St. Louis, MO 63110
(314) 534-1030
ILLINOIS LICENCE NO: 184-003391
Expiration Date: April 30, 2009

ILLINOIS DEPARTMENT OF TRANSPORTATION

PLAT OF HIGHWAYS

FAP ROUTE 809 (IL 158)
SECTION 133,134 RS-4,135 RS-5
MONROE AND ST. CLAIR COUNTY
JOB NO. R-98-008-03

STATION 352+00 TO STATION 365+00

50' 0 50' 100'
SCALE: 1" = 50'

SHEET 32 OF

ILLINOIS DEPARTMENT OF TRANSPORTATION
DIVISION OF HIGHWAYS/DISTRICT 8
1102 EASTPORT PLAZA DRIVE
COLLINSVILLE, ILLINOIS 62234-6198

SHEET 1 IS A COVER SHEET

NO.	DATE	DESCRIPTION	BY

$DATE$
$USERNAME$
-DGN-SPEC-
-REF-
-REF-
-REF-
-REF-