

PART OF THE SW/4 OF SECTION 9, T1S, R9W, OF THE 3RD PM, ST. CLAIR COUNTY, ILLINOIS

CURVE TABLE				
Curve	R	L	C	CB
CURVE - 33-1	R = 12,237.70'	L = 33.83'	C = 33.83'	CB = N41°57'41"E
CURVE - 33-2	R = 12,237.70'	L = 77.18'	C = 77.18'	CB = N42°13'17"E
CURVE - 33-3	R = 12,237.70'	L = 296.62'	C = 296.61'	CB = N43°05'47"E
CURVE - 33-4	R = 12,232.70'	L = 290.65'	C = 290.65'	CB = N43°06'37"E
CURVE - 33-5	R = 12,227.70'	L = 284.69'	C = 284.68'	CB = S43°07'28"W
CURVE - 33-6	R = 12,237.70'	L = 143.35'	C = 143.35'	CB = N44°07'35"E
CURVE - 33-7	R = 12,232.70'	L = 143.22'	C = 143.22'	CB = S44°07'35"W
CURVE - 33-8	R = 12,317.70'	L = 52.95'	C = 52.95'	CB = S44°20'19"W
CURVE - 33-9	R = 12,227.70'	L = 143.08'	C = 143.08'	CB = S44°07'36"W

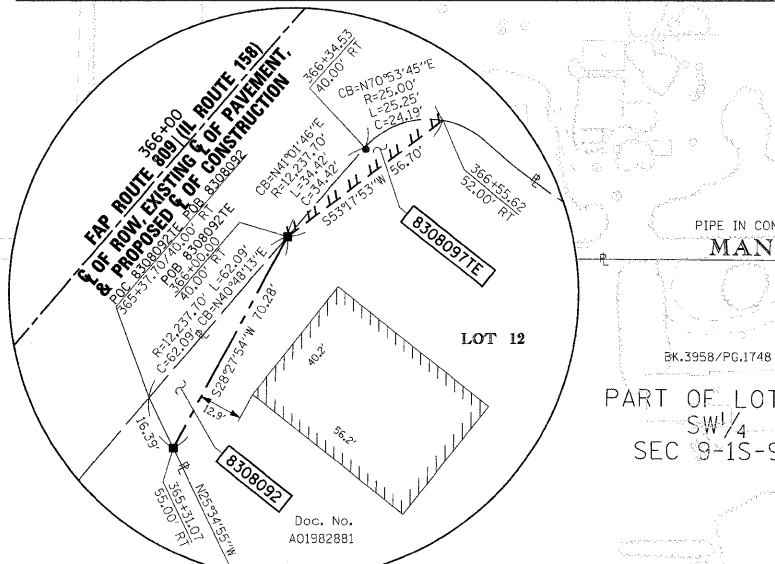

DETAIL A  
COORDINATES SHOWN HEREON ARE BASED ON SURVEY CONTROL DATA AS PROVIDED BY THE ILLINOIS DEPARTMENT OF TRANSPORTATION.

STATION	OFF SET	NORTHING	EASTING
363+65.49	50.00' LT	651631.8923	2314370.3163
363+86.31	50.00' LT	651647.8521	2314383.6852
363+86.31	50.00' LT	651615.7451	2314422.0146
363+86.31	55.00' RT	651580.4273	2314464.1768
365+31.07	55.00' RT	651690.3568	2314557.3690
366+00.00	40.00' RT	651752.1423	2314590.8668
367+23.89	50.00' LT	651904.6670	2314604.8880
367+35.43	40.00' RT	651906.7002	2314620.0533
369+17.31	45.00' RT	651984.9461	2314804.9044
372+09.03	45.00' RT	652197.1303	2315003.5348
373+00.00	40.00' LT	652321.5972	2315005.5753
373+32.70	65.00' LT	652362.5641	2315010.6156
373+41.10	80.00' LT	652379.0900	2315005.8019
PT 373+52.78	0	652331.4505	2315071.1304
373+52.78	45.00' RT	652299.9309	2315103.2477
373+55.00	80.00' LT	652389.0713	2315015.5900
373+80.15	45.00' RT	652319.4681	2315122.4213
374+00.00	40.00' LT	652393.1712	2315075.6578

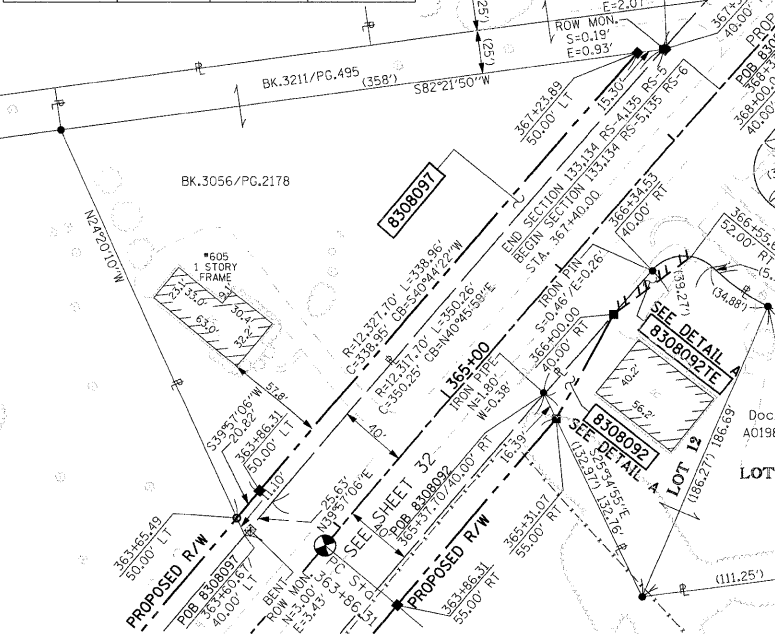

DETAIL B  
COORDINATES SHOWN HEREON ARE BASED ON SURVEY CONTROL DATA AS PROVIDED BY THE ILLINOIS DEPARTMENT OF TRANSPORTATION.

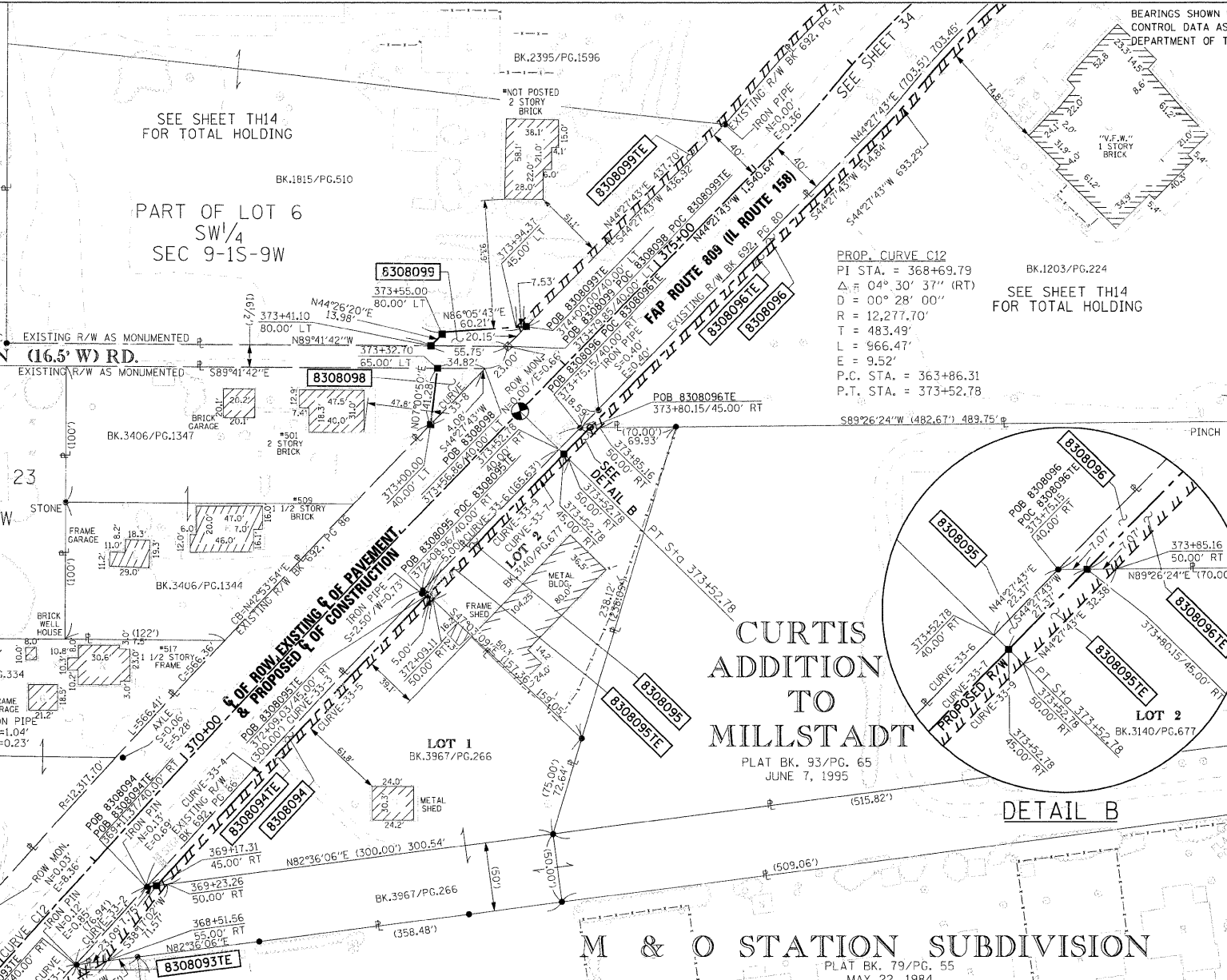

PARCEL NO.	OWNER	TOTAL HOLDING ACRES	FEE SIMPLE ACQUISITION		EASEMENTS		PERMANENT TAX NUMBER	PROPERTY ACQUIRED BY	
			GROSS ACRES	REMAINDER SQ. FT.	PERMANENT ACRES	TEMPORARY EASEMENT PURPOSE SQ. FT.			
8308092	D. S. Homes, Inc., an Illinois Corporation Document No. A01982881 Title Report Number SC-4229	0.8716	0.0107	468	0.8609	0.0059	259	GRADING	12-09-0-306-001
8308093	John R. Woltz and Lou Ann Woltz, his wife, as joint tenants Book 3568, Page 1209 Title Report Number SC-4228	0.3059			0.3059	0.0058	255	GRADING	12-09-0-305-001
8308094	Leroy H. Vogel, as Trustee under the provisions of a trust agreement dated the 30th day of November, 1993 known as the Leroy H. Vogel Self Declaration of Trust Book 3967, Page 266 Title Report Number SC-4225 and SC-4227	1.7374	0.0337	1,468	1.7037	0.0552	2,406	GRADING	12-09-0-307-002 12-09-0-307-067
8308095	Bradley K. Curtis and Denise M. Curtis, his wife, as tenants in common Book 3140, Page 677 Title Report Number SC-4225	0.4855	0.0193	841	0.4662	0.0199	865	GRADING	12-09-0-307-001
8308096	Millsstadt V.F.W., Post 7980 Book 1203, Page 224 Title Report Number SC-4224	2.7952	0.0802	3,492	2.7150	0.0876	3,816	GRADING	12-09-0-300-016
8308097	Old Heritage, Inc., an Illinois Corporation Book 3211, Page 495 and Book 3056, Page 2178 Book 3163, Page 334 and Book 3958, Page 1748 Title Report Number SC-4214, SC-4215, and SC-4216	4.5611	0.0844	3,678	4.4767				12-09-0-300-075
8308098	Dorothy Wolfmeyer, Trustee of the Dorothy Wolfmeyer Revocable Trust dated August 21, 1999 Book 3406, Page 1344 and Book 3406, Page 1347 Title Report Number SC-4217 and SC-4218	0.9668	0.0164	713	0.9504				12-09-0-300-019
8308099	Roy C. Wolfmeyer and Dorothy L. Wolfmeyer, his wife, as joint tenants Book 1815, Page 510 and Book 2395, Page 1596 Title Report Number SC-4219 and SC-4220	3.9651	0.0157	683	3.9494	0.0502	2,187	GRADING	12-09-0-300-015 12-09-0-300-014

FAP ROUTE	SECTION	COUNTY	TOTAL SHEETS	SHEET NO.
809	133,134 RS-4, RS-5	MONROE / ST. CLAIR	PL 38 PL 23	

CONTRACT NO.: 01902  
R-98-008-03

- LEGEND**
- EXISTING CENTERLINE
  - EXISTING RIGHT OF WAY LINE
  - EXISTING EASEMENT LINE
  - PROPOSED CENTERLINE
  - PROPOSED RIGHT OF WAY LINE
  - PROPOSED TEMPORARY EASEMENT LINE
  - PROPOSED PERMANENT EASEMENT LINE
  - SECTION LINE
  - QUARTER SECTION LINE
  - PROPERTY (DEED) LINE
  - APPEARANT PROPERTY LINE
  - MEASURED DIMENSION
  - COMPUTED DIMENSION
  - RECORDED DIMENSION
  - FOUND IRON PIPE OR IRON ROD AT CORNER UNLESS OTHERWISE NOTED
  - SET 3/8 INCH IRON ROD AT CORNER UNLESS OTHERWISE NOTED
  - PERMANENT SURVEY MONUMENT, I.D.O.T. STD. 667101 (TO BE SET BY OTHERS)
  - CUT CROSS FOUND OR SET
  - FOUND RIGHT OF WAY MARKER
  - PROPOSED EASEMENT BEARING AND DISTANCE
  - SAME OWNERSHIP
  - EXISTING BUILDING

STAKING OF PROPOSED RIGHT OF WAY. SET 3/8 INCH METAL ROD WITH DIVISION OF HIGHWAY SURVEY MARKER TO MONUMENT THE POSITION SHOWN, IDENTIFIED BY INSCRIPTION DATA AND SURVEYORS REGISTRATION NUMBER. (PROPOSED RIGHT OF WAY CORNERS SET IN CULTIVATED AREAS SHALL BE A MINIMUM OF 20 INCHES BELOW THE GROUND SURFACES).

ALL DETAILS SHOWN NOT TO SCALE UNLESS OTHERWISE NOTED

STATE OF MISSOURI )  
CITY OF ST. LOUIS )  
I, RONNIE D. LOWE, AN ILLINOIS PROFESSIONAL LAND SURVEYOR, CERTIFY THAT I HAVE SURVEYED THE PLAT OF HIGHWAY SHOWN HEREON AND THAT THIS PROFESSIONAL SERVICE CONFORMS TO THE CURRENT ILLINOIS MINIMUM STANDARDS FOR A BOUNDARY SURVEY FOR THE PROPOSED PARCELS(S) TO BE ACQUIRED BY THE STATE OF ILLINOIS, DEPARTMENT OF TRANSPORTATION, SHOWN HEREON.

DATED \_\_\_\_\_  
RONNIE D. LOWE, PLS NO. 035-003363  
LICENSE EXPIRATION DATE: 11/30/2008

**DAVID MASON & ASSOCIATES**  
Engineering Architecture Surveying  
800 South Vandeventer Avenue  
St. Louis, MO 63110  
(314) 534-1030  
ILLINOIS LICENCE NO: 184-003391  
Expiration Date: April 30, 2009

ILLINOIS DEPARTMENT OF TRANSPORTATION  
PLAT OF HIGHWAYS  
FAP ROUTE 809 (IL 158)  
SECTION 133,134 RS-4 & RS-5,  
135 RS-5 & RS-6  
MONROE AND ST. CLAIR COUNTY  
JOB NO. R-98-008-03  
STATION 364+00 TO STATION 377+00

COMPLETION DATE OF FIELD WORK PERFORMED  
LAND SURVEY: OCTOBER 06, 2006  
RIGHT OF WAY STAKING: XXXXXXXXXX

SCALE: 1" = 50'  
SHEET 33 OF

ILLINOIS DEPARTMENT OF TRANSPORTATION  
DIVISION OF HIGHWAYS/DISTRICT 8  
1102 EASTPORT PLAZA DRIVE  
COLLINGSVILLE, ILLINOIS 62234-6198  
R-98-008-03  
SHEET 1 IS A COVER SHEET

NO.	DATE	BY	DESCRIPTION

DATE: 10/06/06  
TIME: 10:00 AM  
SHEET: 33 OF 38  
JOB: R-98-008-03